WESTERN MICHIGAN UNIVERSITY 1966

ALLEN COUNTY PUBLIC LIBRARY
3 1833 01822 8855

GENEALOGY
977.402
K12WM,
1966

1965

BROWN AND GOLD

Western Michigan University
Kalamazoo, Michigan

R 371.205
F260
c.1
1966

EDITOR

Carolyn Meeth Martin

BUSINESS MANAGER

Wayne J. Harrison

CHIEF PHOTOGRAPHER

Allan J. Stamberg

CONTENTS

Administration and Faculty . . 16
Residence Halls 58
Features 106
Athletics 152
Organizations 196
Greeks 280
Graduates 336
Indexes and Advertisements . . 398

Perception...

A channel for mysterious and refreshing creations

Nourished in warm
communication, reflection

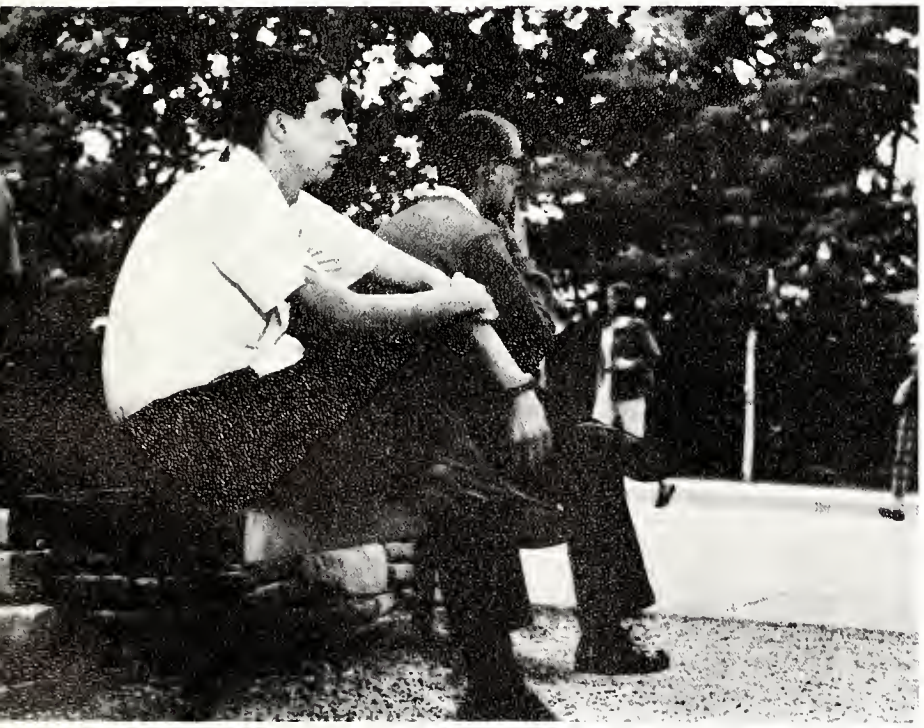

Evaluation,

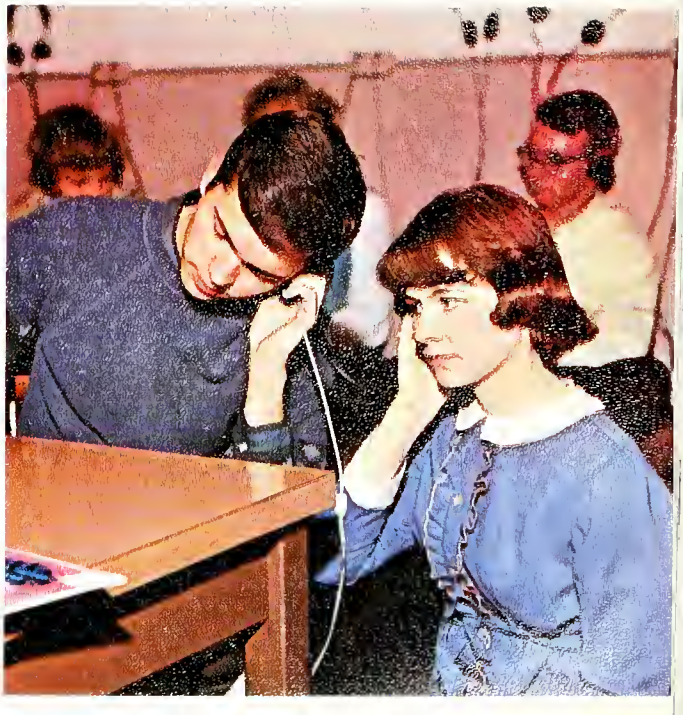

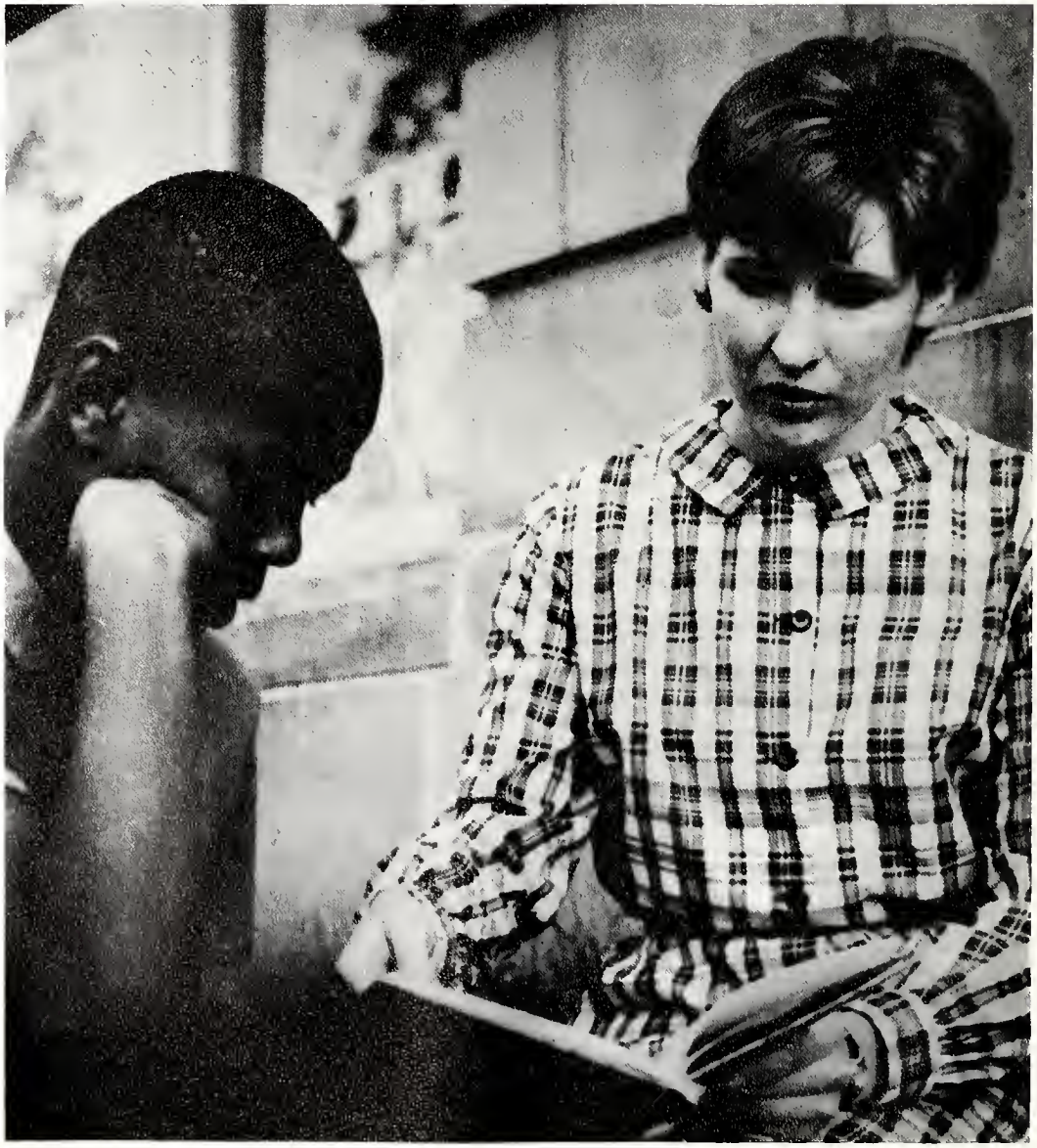

And concentration.

A merging of intellects in search of a course.

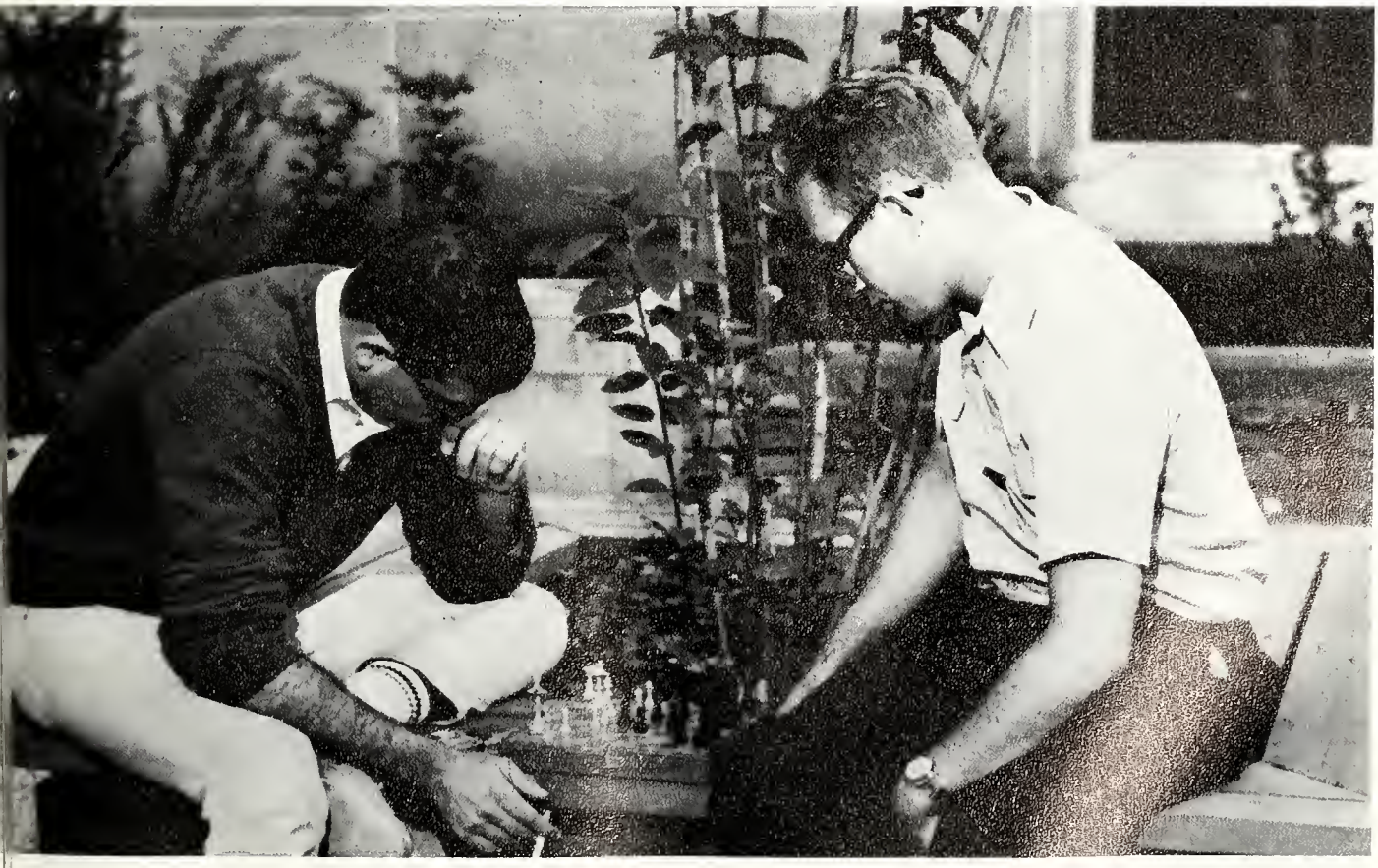

Deep with directed enthusiasm,

W

Cutting through isolation to discover fellowship.

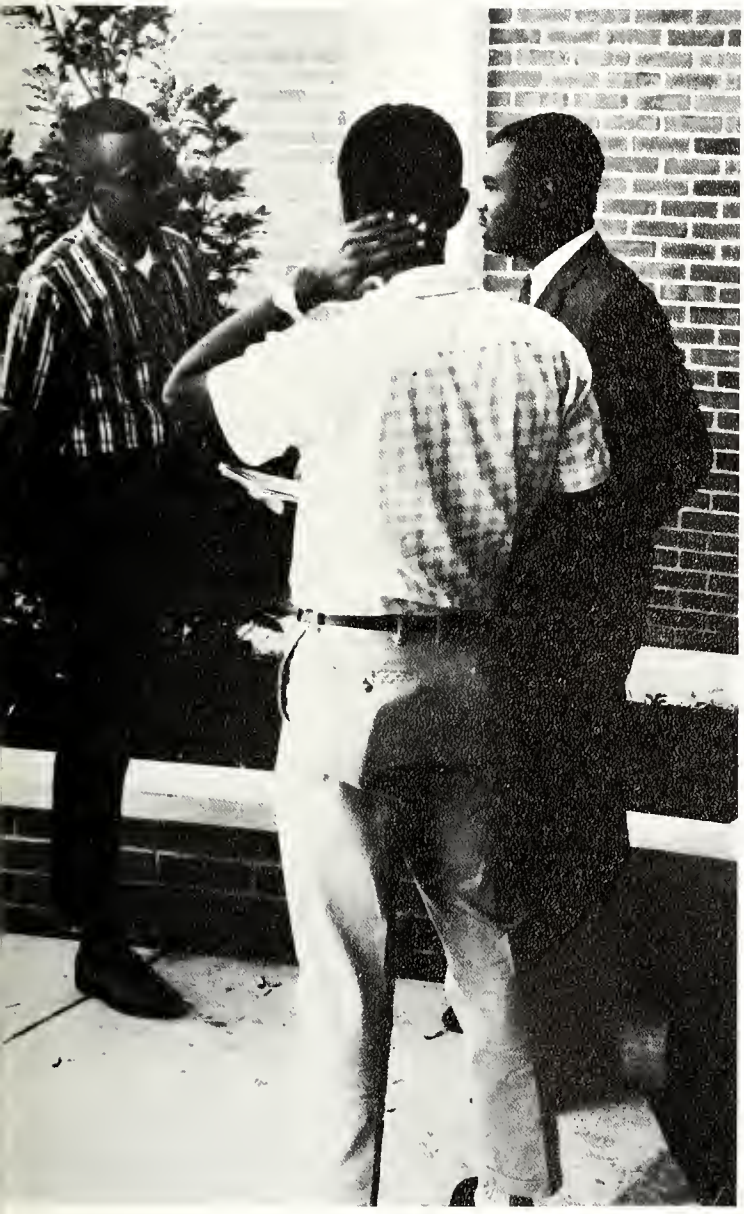

A sensitive awareness within us.

ADMINISTRATION and FACULTY

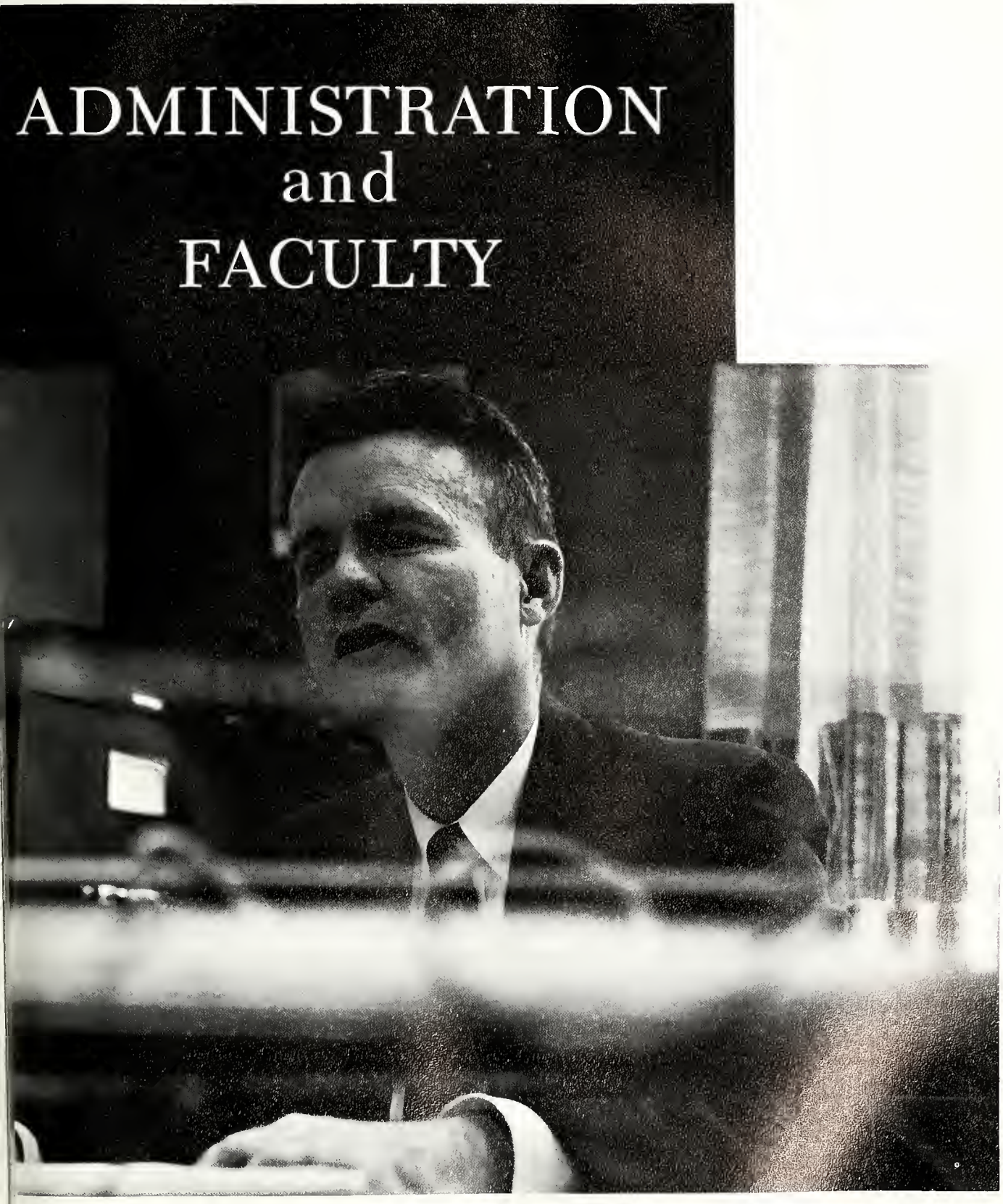

Dr. James W. Miller

Dr. John J. Pruis
Administrative Assistant to the President

Dr. Russel H. Seibert
Vice-President for Academic Affairs

Dr. L. Dale Faunce
Vice-President for Student Services

Mr. Clayton J. Maus
Registrar and Director of Admissions

Mr. Robert B. Wetnight
Vice-President for Finance

Mr. Arthur J. O'Connor
Director of University Information

Mr. J. Towner Smith
Dean of Men

Mr. Leonard Gernant
Director of Academic Services

Miss Marie Stevens
Associate Dean of Students

Dr. Paul Griffeth
Dean of Students

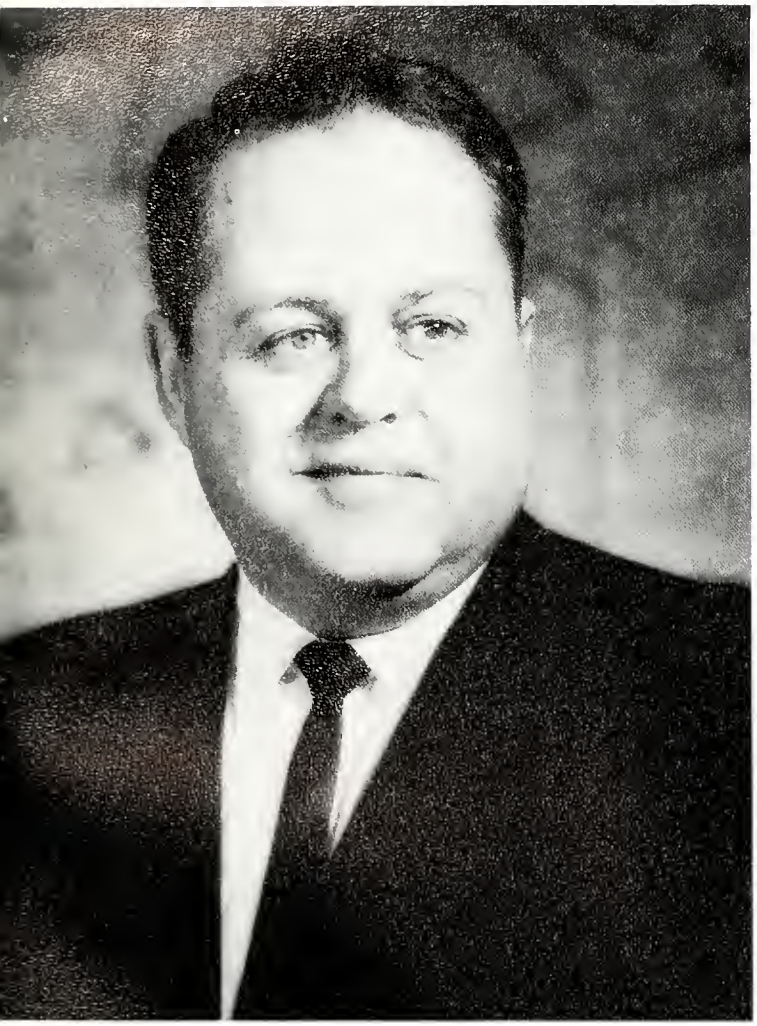

Mr. Joseph R. Serra
Assistant Dean of Men

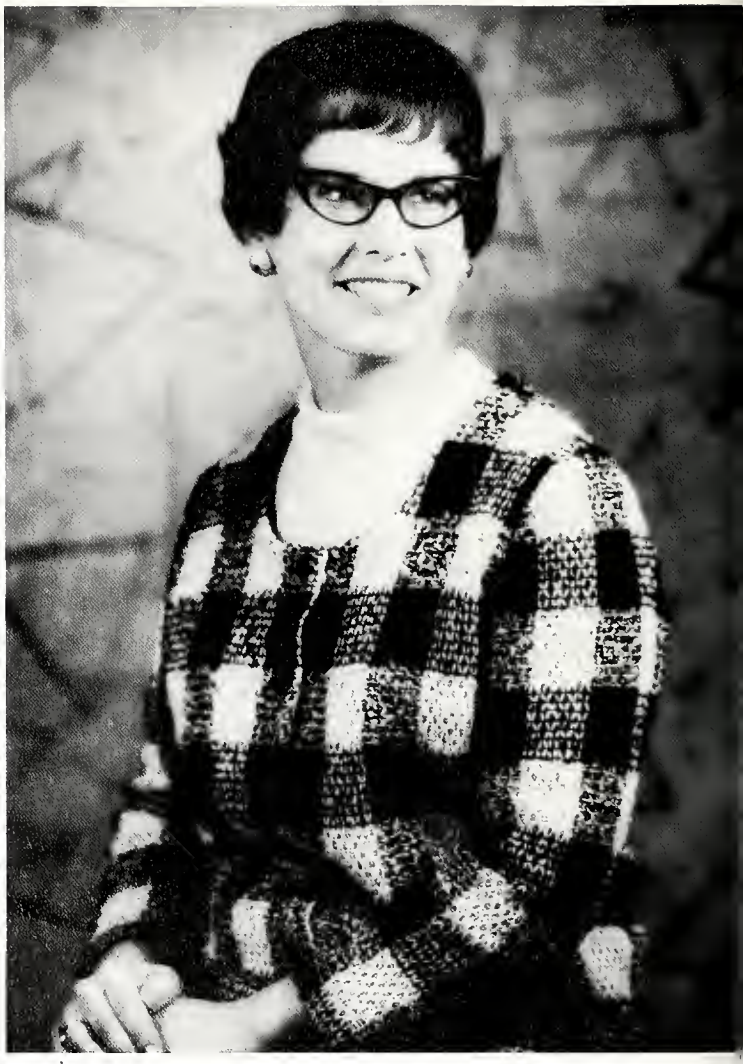

Miss Sara Jane Ewalt
Women's Adviser

Miss Diane Del Pizzo
Women's Adviser

Mr. Charles G. Donnelly
Assistant to the Dean of Men

Mr. William B. Sweet
Assistant to the Dean of Men

Special Agencies

Dr. Clayton Holaday
Director of Scholarships and Loans

Mr. Donald Scott
Director of the University Center Services

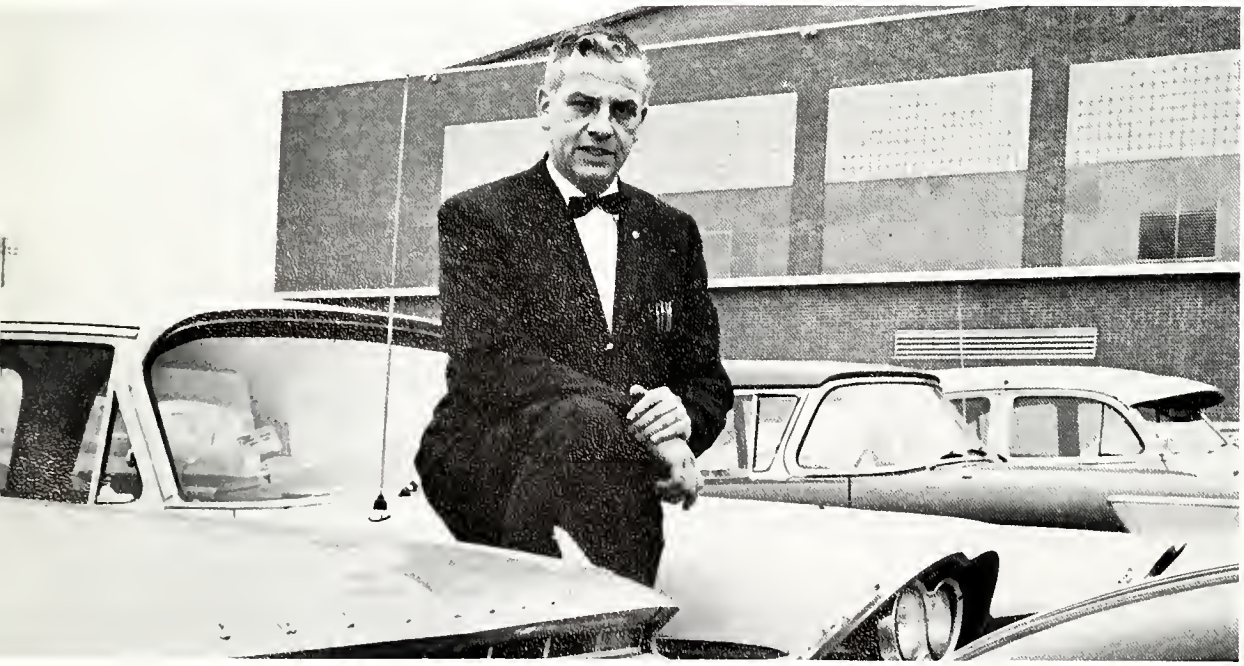

Mr. Keith Sheeler
Director of Safety and Security

Mrs. Isabel Beeler
Foreign Student Adviser

Dr. Donald Davis
Director of the Counseling Bureau

Mr. Thomas E. Coyne
Director of Alumni Relations

Dr. Sam Clark
Director of the Honors College

Mr. Kenneth Hawkins
Campus Bookstore Manager

Mr. Robert H. Williams
Director of the Physical Plant

Mr. Vern Mabie
Director of the Placement Office

Mr. William F. Hamill, Jr.
Plant Extension Director

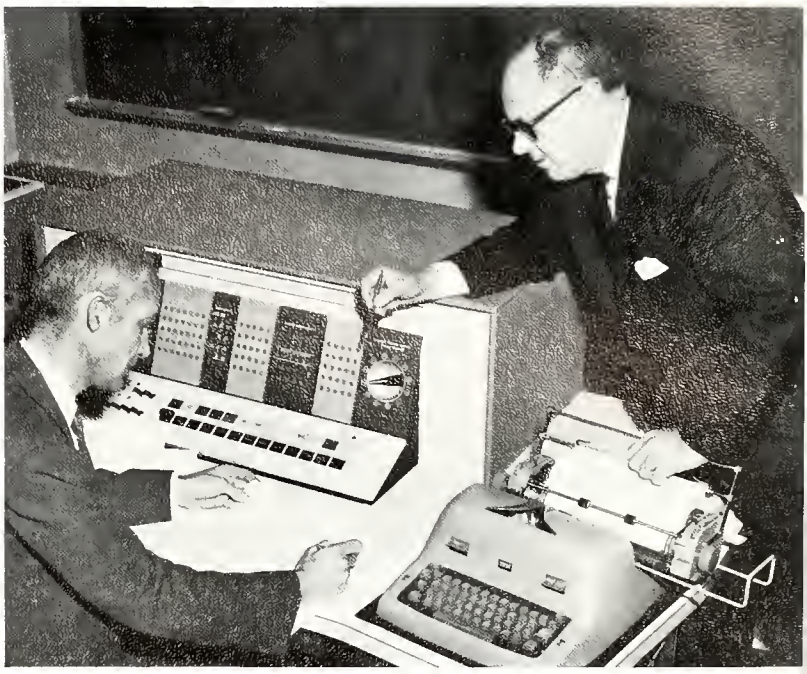

Mr. Jack R. Meagher (right)
Director of Computer Center, with associate

Mr. Archie Potter
Director of the Housing Office

Mr. Robert Dye
Director of Broadcasting

Mrs. Betty Householder
Social Director

Mr. Otto Yntema
Director of Field Services

Mr. Carl Snow
Director of the Audio Visual Center

Dr. Katharine M. Stokes
Director of Waldo Library

Dr. Richard Proos (right)
Director of the Health Service, with associate

School of General Studies

Dr. Ollin J. Drennan
Chairman of the Science Area

Dr. Robert M. Limpus
Dean of the School of General Studies

Dr. Harold O. Bahlke
Chairman of the Humanities Area

School of Graduate Studies

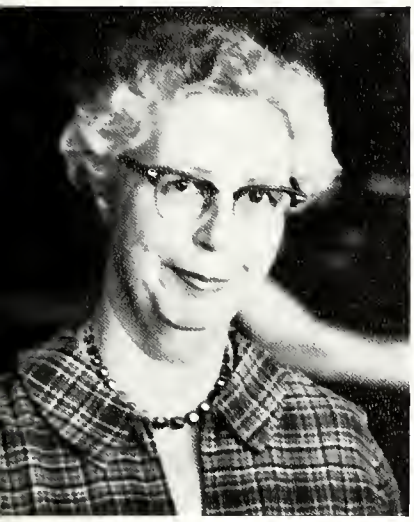

Dr. Jean E. Lowrie
Head of the Librarianship Department

Dr. George G. Mallinson
Dean of the School of Graduate Studies

Dr. Leo C. Stine
Assistant Dean of the School of Graduate Studies

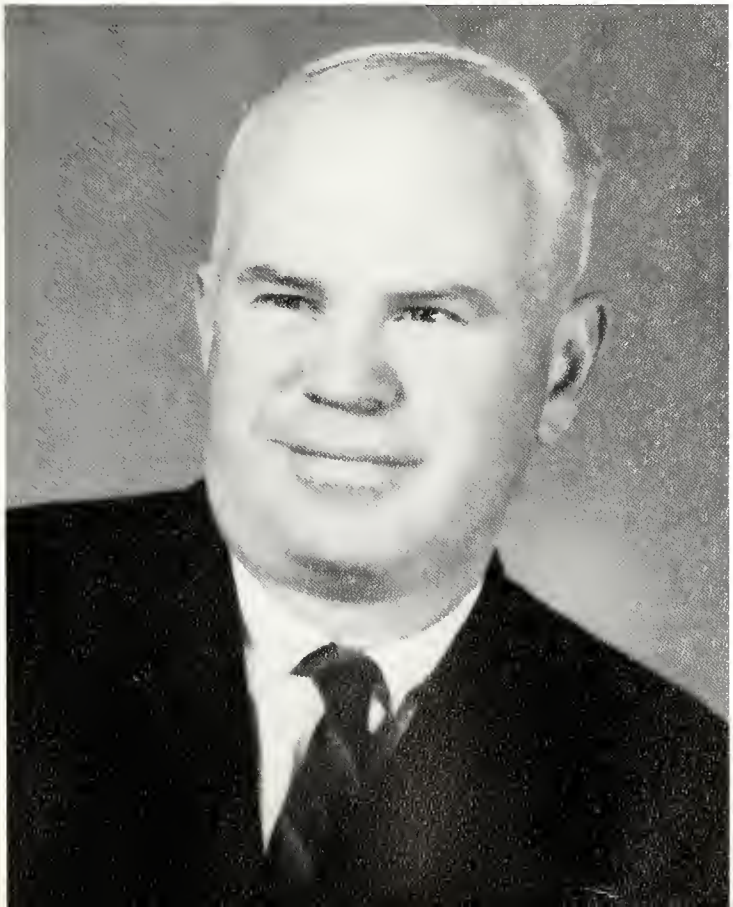

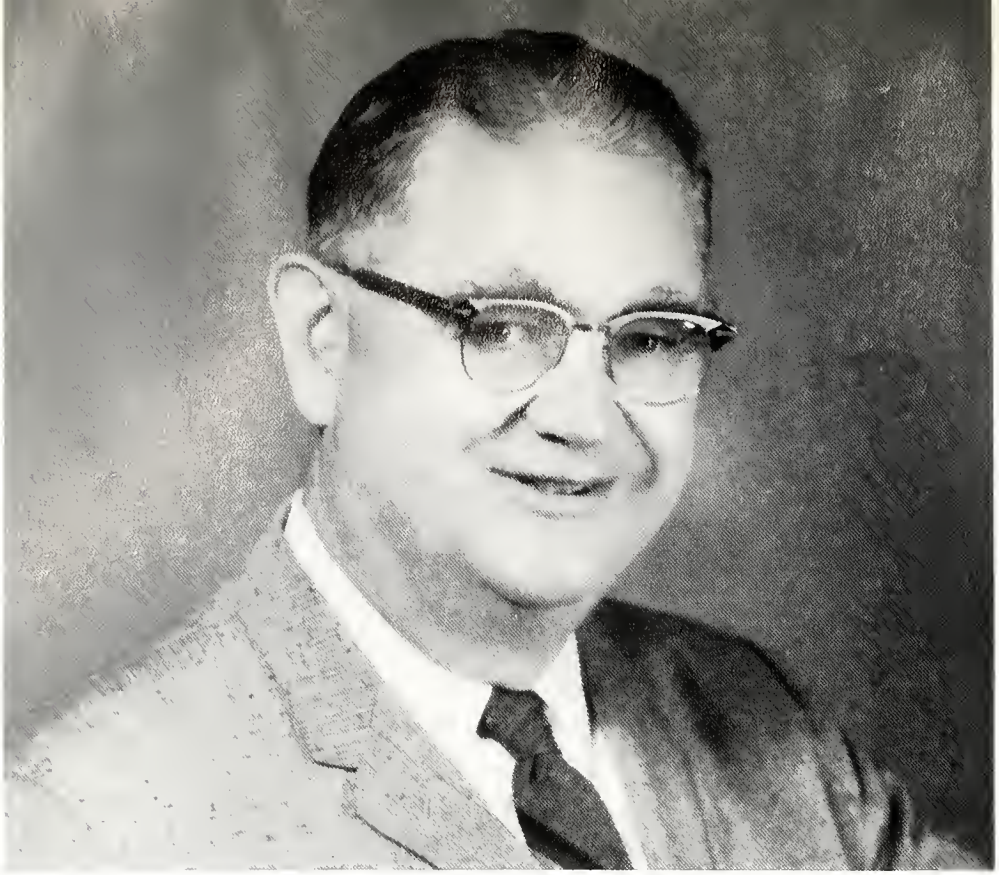

Mr. Donald C. Metz
Assistant Dean of the School of Applied Arts and Sciences

School of Applied Arts and Sciences

Dr. Joseph W. Giachino
Head of the Engineering
and Technology Department

Dr. Eunice E. Herald
Head of the Home Economics Department

Colonel John F. Brownlow, Jr.
Head of the Military
Science Department

Dr. John L. Feirer
Head of the Industrial
Education Department

Dr. George E. Kohrman
Dean of the School of
Applied Arts and Sciences

Mr. Dean Tyndall
Acting Head of the
Occupational Therapy Department

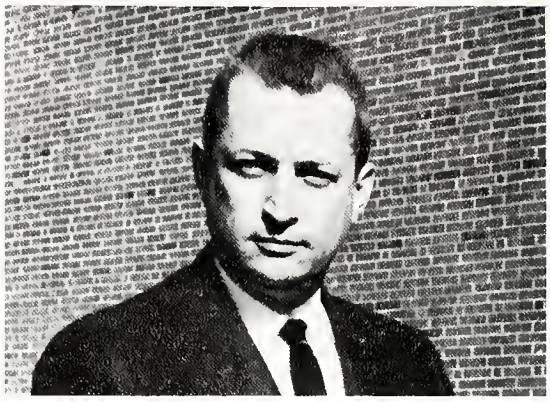

Dr. Lee O. Baker
Head of the Agriculture Department

Mr. Lester M. Zinser
Director of Aviation

Mr. Adrian A. Trimpe
Head of the Distributive
Education Department

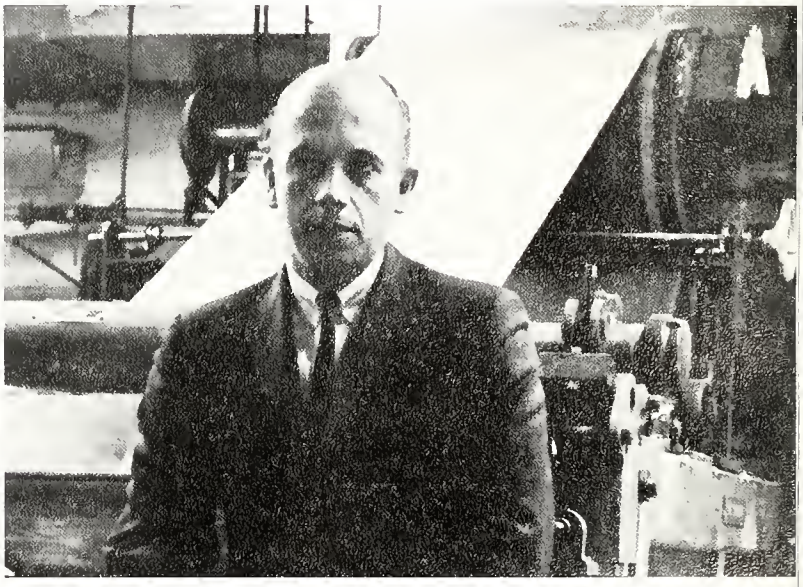

Mr. Raymond J. Janes
Head of the Paper Technology Department

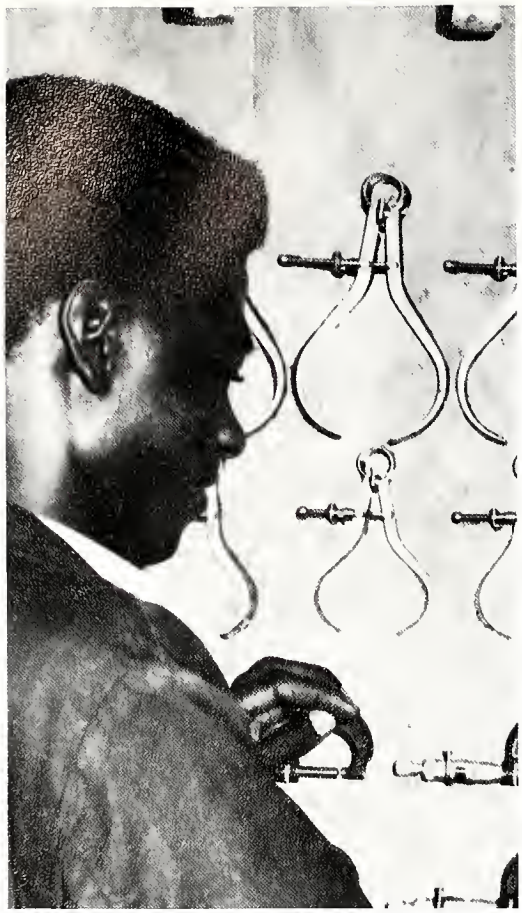

The Nigerian Project

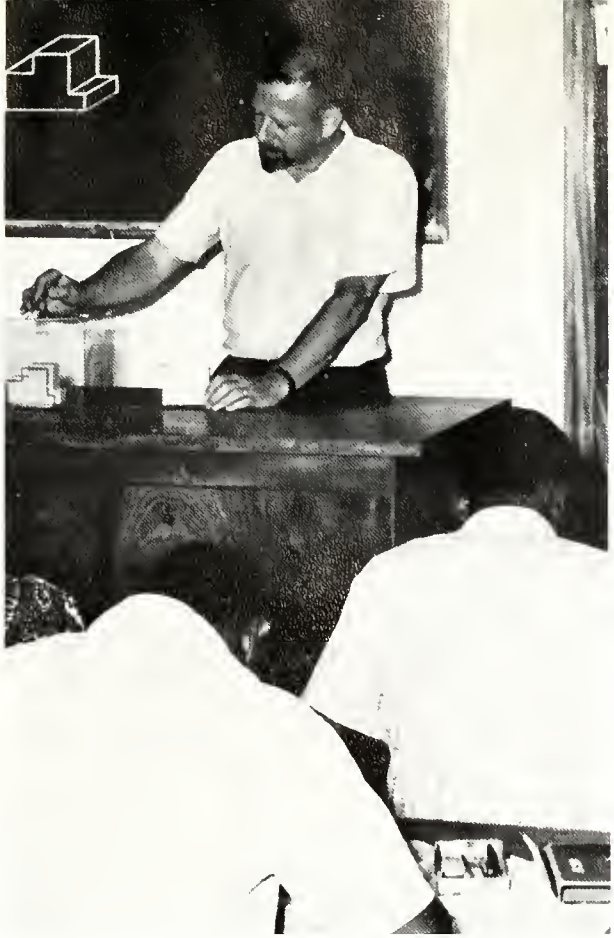

The Technical College, Ibadan, Nigeria is a two year school designed to furnish that country's government with technicians and office personnel. Western Michigan University became involved in the project in 1960 when the United States Agency for International Development asked it to supervise the college.

Since that time WMU has contributed numerous specialists who serve as instructors and administrators. An important aspect of the school is the training of Nigerian students to assume the positions which it now relies on WMU to fill. Under current plans the institution should become self-sufficient by 1968.

When Western entered the project in 1960, Dr. George E. Kohrman, the Dean of the School of Applied Arts and Sciences, was the coordinator from the WMU campus. That position is now held by Mr. Donald Metz, the Assistant Dean of the School of Applied Arts and Sciences, who is also a former principal of the Technical College, Ibadan.

School of Business

Dr. E. L. Marietta
Head of the Business Education Department

Dr. Arnold E. Schneider
Dean of the School of Business

Dr. John T. Burke
Head of the Accounting Department

Dr. Robert B. Trader
Head of the Marketing Department

Dr. Leo Niemi
Assistant to the Dean
of the School of Business

Dr. Fred V. Hartenstein
Head of the Management Department

Dr. Gerald Osborn
Dean of the School of
Liberal Arts and Sciences

Dr. Willis F. Dunbar
Head of the History Department

School of Liberal Arts and Sciences

Dr. James H. Powell
Head of the Mathematics
Department

Dr. Zack L. York
Head of the
Speech Department

Dr. Cornelius Loew
Associate Dean of the School
of Liberal Arts and Sciences

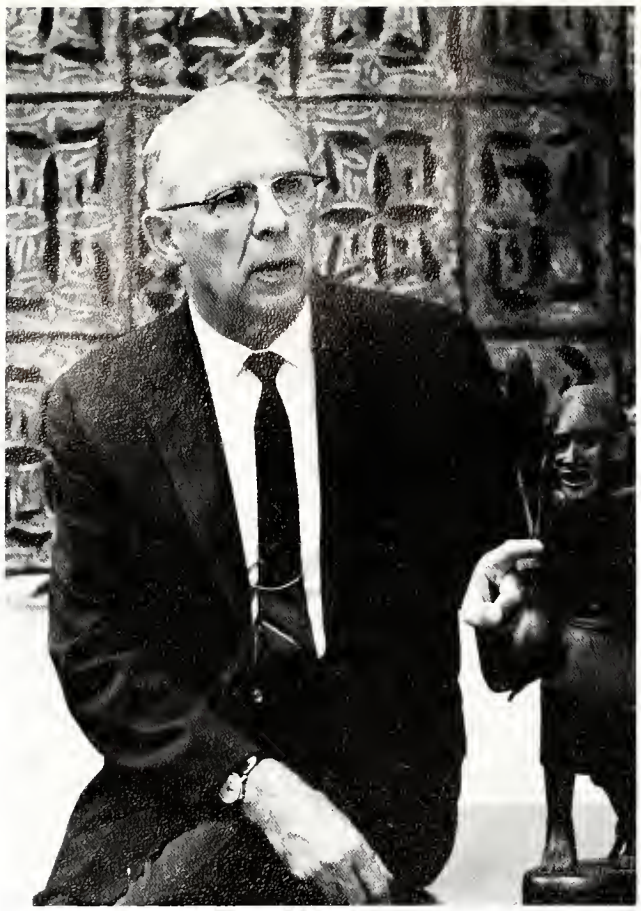

Dr. Leonard C. Kercher
Head of the Sociology and
Antropology Department

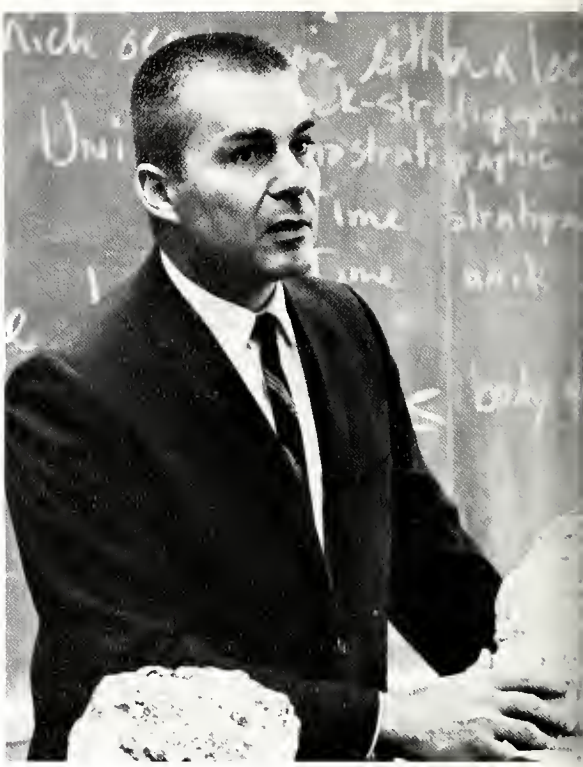

Dr. Lloyd J. Schmaltz
Head of the Geology Department

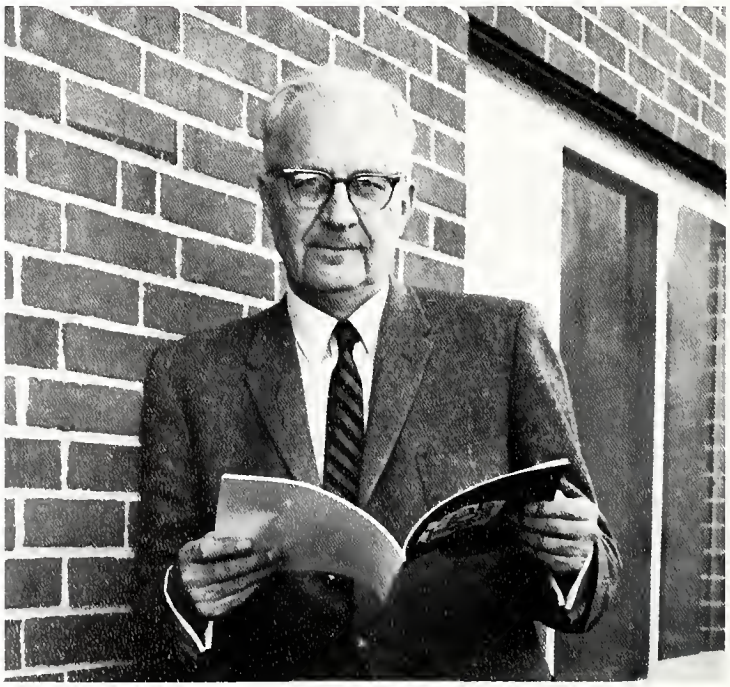

Dr. Frederick J. Rogers
Head of the English Department

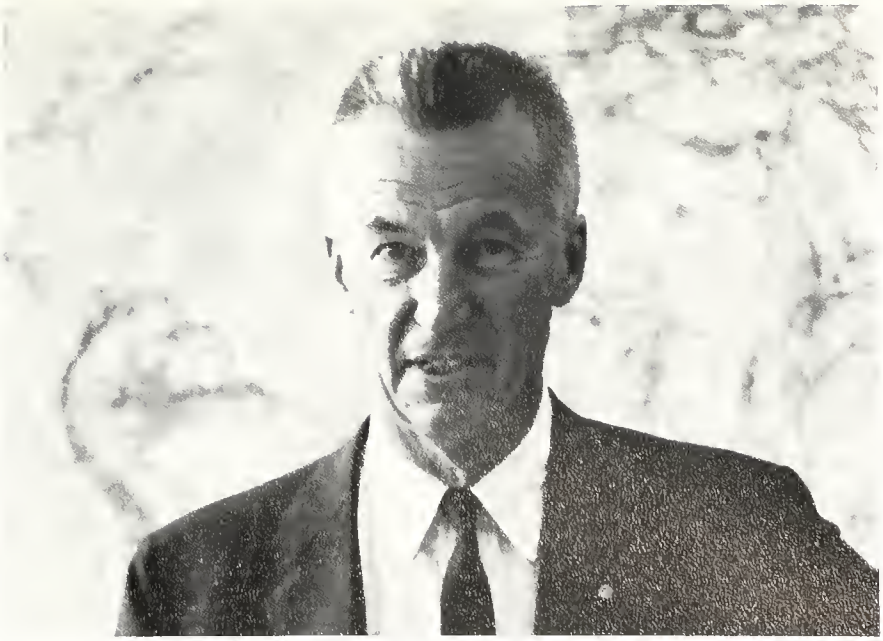

Dr. Albert H. Jackman
Head of the Geography Department

Dr. Charles VanRiper
Director of Speech Clinic

Dr. Lillian H. Meyer
Head of the Chemistry Department

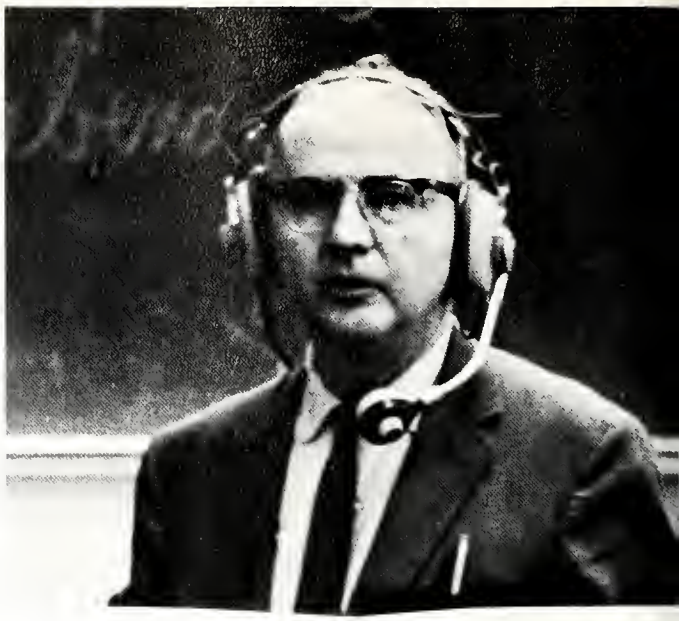

Dr. Wayne Wonderley
Head of the Language Department

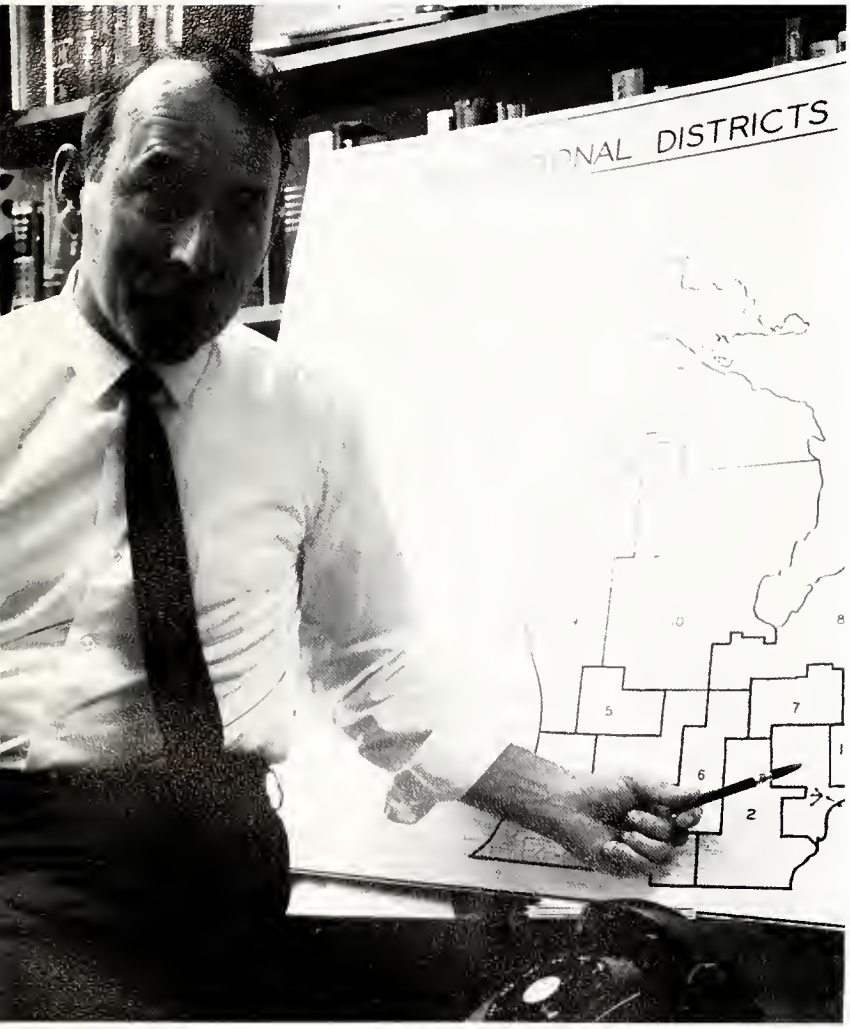

Dr. Robert W. Kaufman
Director of the Michigan Center
for Education in Politics

Dr. Claude Phillips
Director of the Institute of
International and Area Studies

Dr. George E. Bradley (left)
Head of the Physics Department, with associate

Dr. Clarence J. Goodnight
Head of the Biology Department

Dr. E. Thomas Lawson
Head of the Philosophy and Religion Department

Dr. Jerome G. Manis
Director of the Center for
Sociological Research

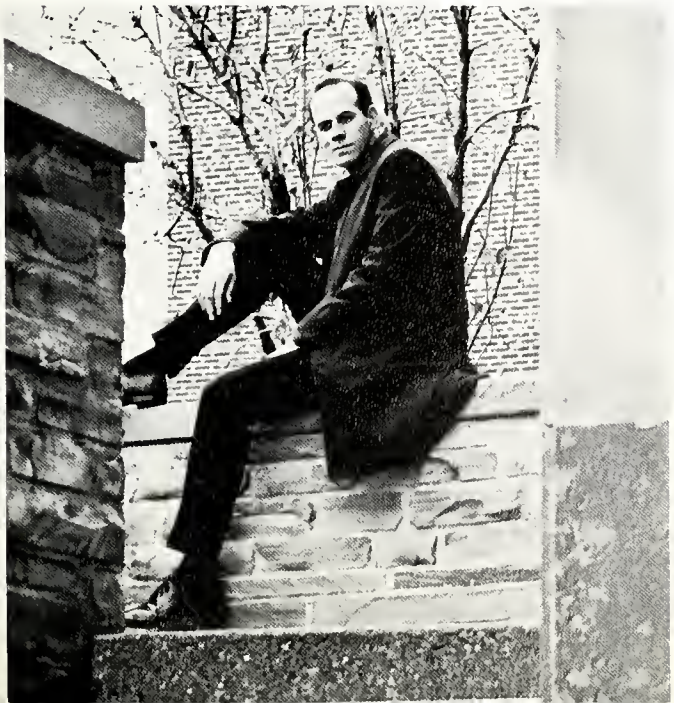

Dr. Roger E. Ulrich
Head of the Psychology Department

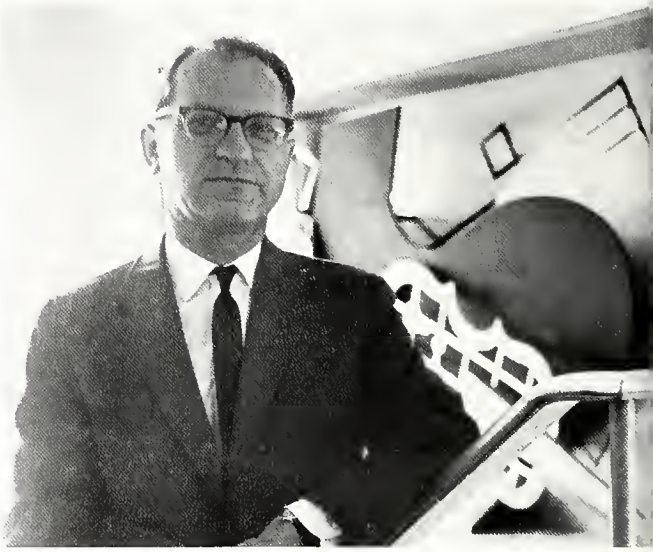

Mr. Julius Stulberg
Acting Head of the Music Department

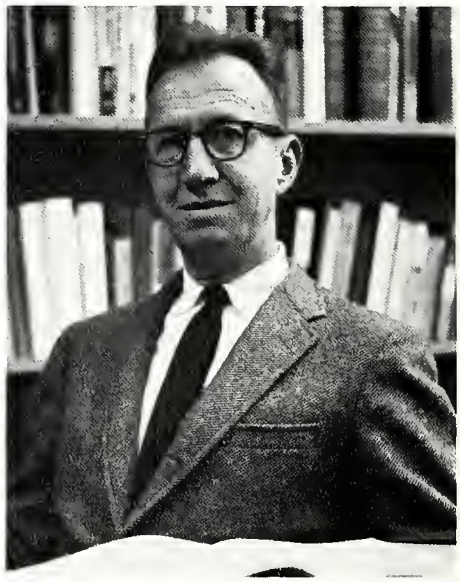

Dr. Robert S. Bowers
Head of the Economics Department

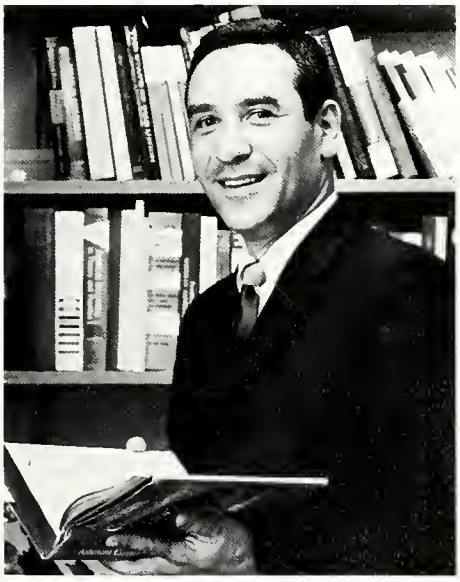

Dr. Milton Greenberg
Head of the Political
Science Department

Mr. Harry Hefner
Head of the Art Department

Job Corps

To help young men "to get a job, to keep a job, and to return to society" is the principal goal of the Job Corps program. Western Michigan University plays a vital part in fulfilling this purpose at the Fort Custer Job Corps Training Center near Battle Creek.

As a subcontractor to the United States Industries, Inc., WMU provides a staff of over fifty certified educators who are responsible for the recreation and the academic instruction given at this training center. Mathematics, reading, communication skills, social understanding, audio visual and library study are within their scope of teaching.

However, as the pictures reveal, academic training is only one aspect of the Job Corps program. These young men, and the other 1,500 participants throughout the nation, are learning a trade that will help them to break out of the cycle of poverty.

School of Education

Dr. Kristen D. Juul
Director of Special Education

Dr. James H. Griggs
Dean of the School of Education

Dr. A. L. Sebaly
Director of Student Teaching

Dr. Orval Ulry
Head of the Teacher
Education Department

Dr. Kenneth B. Engle
Director of Guidance

Dr. Roland S. Strolle
Assistant Dean of the School of Education

Dr. Donald C. Weaver
Director of the Campus School

Dr. Robert M. W. Travers
Distinguished University Professor

Dr. Candace L. Roell
Head of the Women's Physical Education Department

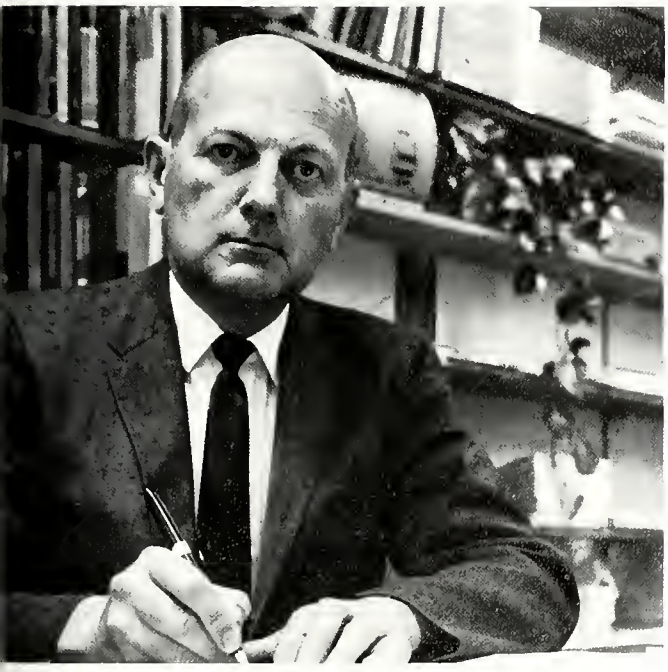

Dr. Harold W. Boles
Head of the School Services Department

Mr. Mitchell J. Gary
Head of the Men's Physical Education Department

Dr. Dorothy J. McGinnis
Director of the Psycho-Educational Clinic

Dr. Daniel Moore
Director of the
Educational Resources Center

Board of Trustees

Mr. Alfred Connable, Vice-Chairman; Mr. Fred Adams; Mrs. Dorothy Dalton; Mr. Dwight Stocker; Dr. James W. Miller, Chairman; Dr. John L. Pruis, Secretary; Mr. Robert Wetnight, Treasurer; Mrs. Mildred Johnson; Dr. Julius Franks, Jr.; Mr. Philip Watterson. Not pictured, Mr. John Dykema.

RESIDENCE HALLS

Front row: Charles Botti, Art Gibson, John Klunder, Steve Strauch, Richard Kriesch, Dennis Tyson, James Golba, Fred Johnson. Second row: Charles Richards, Tom Meersman, Mike Carnall, Randy Fraser, Bob Heidrich, David Hall, Joseph C. Mischley, Dick Viard.

Ackley Hall

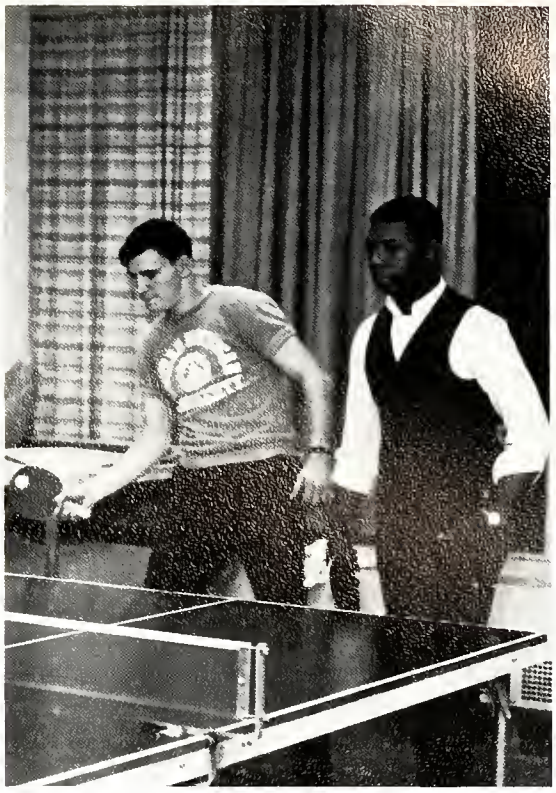

In the darkest of a misty night, bright lights guide students to a destination known as the Valley. The seclusive atmosphere of valley life is impressive to its residents because it offers an outlet to a purely academic environment. From any point within the confines of the valley, a student may see the aesthetic realities of his natural surroundings.

Valley students are familiar with the advantages of co-ed dorm life, invigorating walks, modified this year by the North Valley Transit System, and the opportunities for good times at inter-quad dances and movies. The "Little Union" has become the traditional meeting place for valley residents.

A new trend in dormitory government was initiated this year. The policy of consolidation provides for the formation of one house council for every two dorms, with the purpose of encouraging uniformity in dorm activities.

Pizza and cokes are always a favorite — delivered, of course!

Ellsworth's Jeff comes to Britton-Hadley for some tricks and treats.

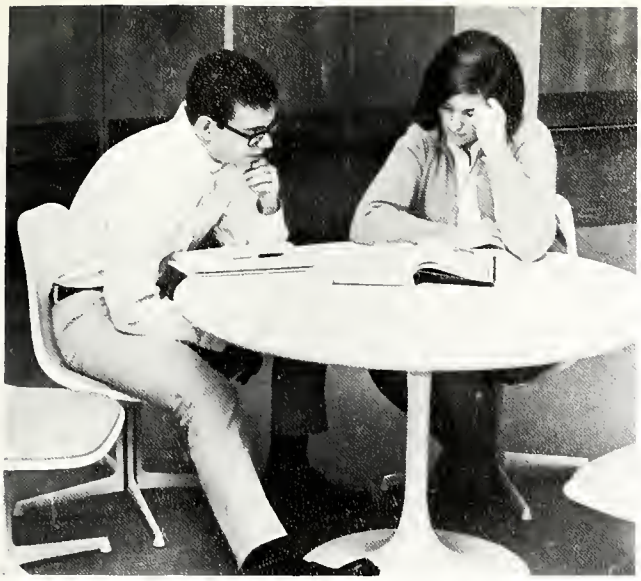

Britton-Hadley Hall

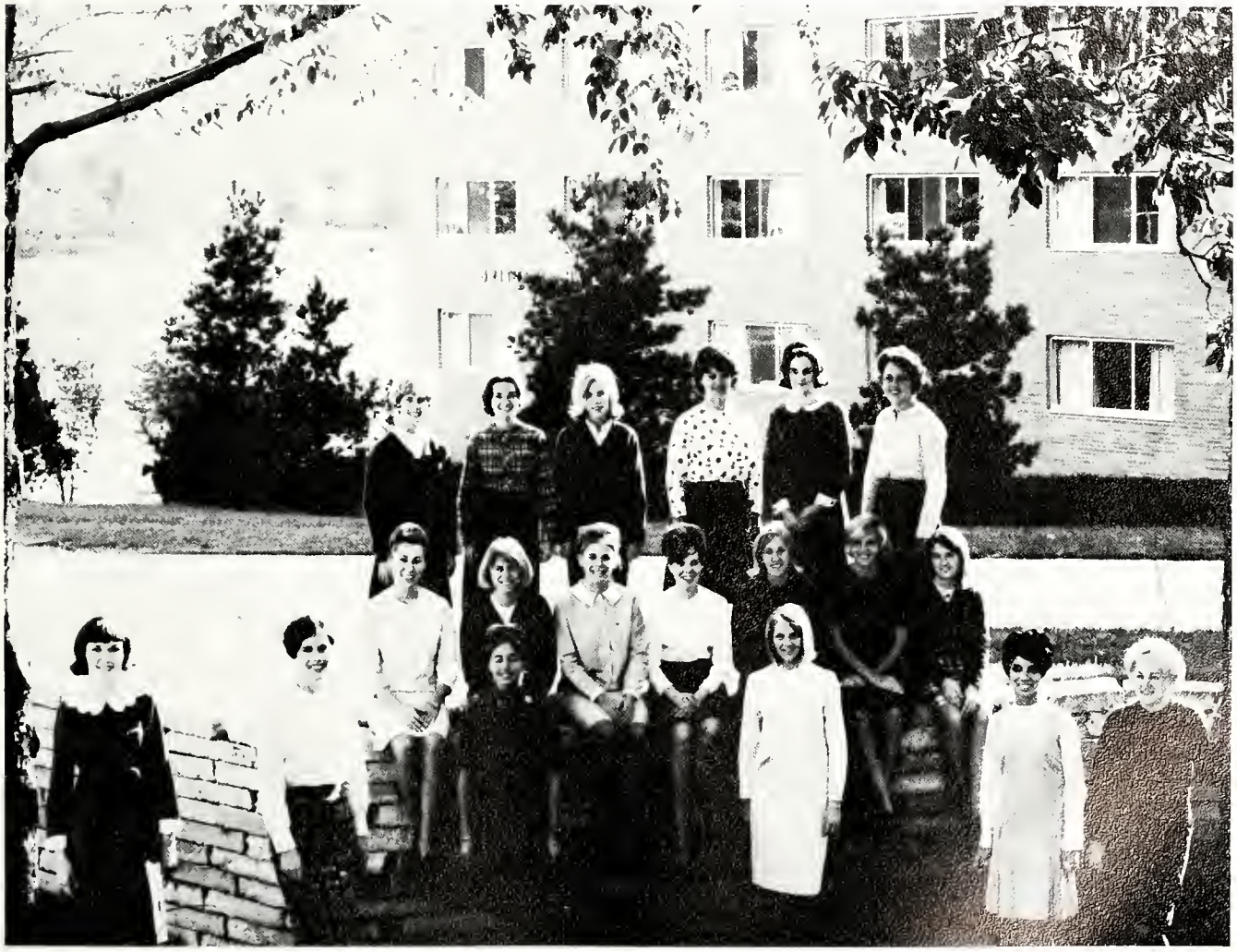

Front row: Bonni Joswig, Sue Storkan, Nancy Cousins, Kathy Snyder, Diane Anton, Sharon Treder. Second row: Cindy Warrick, Judi Fuhrwerk, Ronnee Pasutin, Sue Hermanns, Sue Baker, Joyce Bibelheimer, Carol Torzewski. Third row: Judy Balkema, Nancy Finlayson, Sharon Tucker, Carole Snook, Kathy Langlois, Nancie Steele.

HADLEY HALL

THE REAL THING
CHARMING
OF YOUR LIVES

Front row: Diane Moll, Paula Luberto, Gail Steudle, Judy Ard, Sandra Bolle. Back row: Chantal Vanwymelbeke, Sue Smith, Pat Karian, Kathleen Jordan, Kitty Montie, Judee Maierle, Sue Page, Jo Barnett, Carol Cooper, Judy Baker, Jean Calkins, Mary Brinks, Linda Boyle, Sue Simpson, Peg Cary, Carol Opalinski, Julia Neukon, Sue Ferrera, Karen Fellows.

Ranger pledges guard Britton-Hadley.

Eicher Hall

Front row: Marilyn Johnson, Jean Slubowski, Sue Berry, Sheryl Galassi, Chris Cronk, Helen Gunther, Ellen Pancake, Theo Warren. Back row: Carol Fedewa, Kendra Hanson, Sharon Theut, Pat Hillen, Nancy Harris, Marilyn Gooan, Lucy Sleight, Lucy Kline, Judy Jeltema, Marcia McCutchen, Jill Stover.

Seated: Nancy Peddie, Chris Garwood, Gail Richmann, Alice Shaw, Mary Gross, Pam Farlow, Nancy Peterson, Barb Miller, Nancy Bjork. Standing: Sharon Butler, Sue German, Linda Taylor, Jean Wagner, Jackie Martin, Carol Prawdzik, Ellen Shakespeare, Sharon Short, Sheryl Velting, Debbie Haight, Pat Glavach, Pat Rose, Donna Resner, Joanne Meeuws.

LeFevre Hall

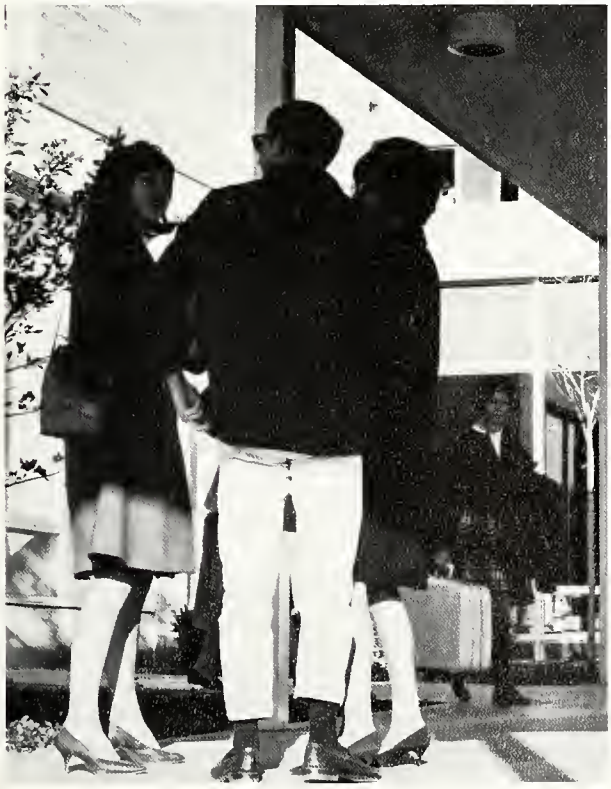

Front row: (on ground): Mr. Fox, Mrs. Fox, Gary Iteen, Bill Gaunitz, Richard Falk, Jim Ysseldyke, Ron Ricketts, Fred Slade, Nick Marckus. Second row (on wagon): Dave Jones, John Goniea, Tom Donaldson, Rick Todd, Jesse Ingram, Al Eidelman, Paul Lee, Gary Campbell, James Jameson, Joe Seelig. Third row (on wall): Ralph Stevenson, Desi Brannan, Jerry Kramer, Dan Moore, Ron Stratton, Bud Ashton, Larry DeGoffau.

Eldridge-Fox Hall

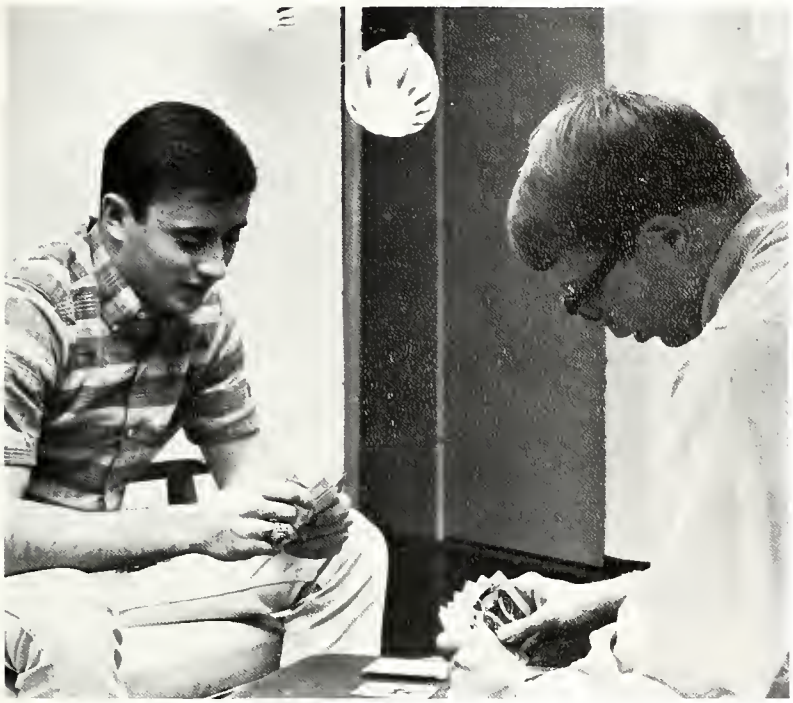

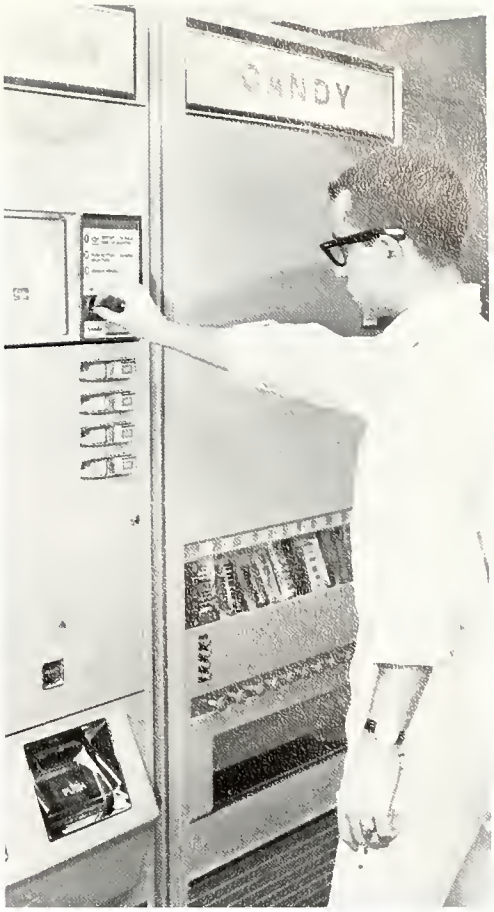

First prize winner — Homecoming house display

Garneau Hall

First row: Don Brunswick, Jim Parker, Bob Thompson, Pat Koeller, Mike Benko, Doug Ammerman. Second row: Greg Gunder, Mike Reed, Stan Robbins, Ernie Ringler, Gary Gerson. Third row: Dr. P. Bruce, Mr. W. Holt, Marc Jeffries, Bob Colpetzer, Ron McCelvy, John Kraley, Bill Jacobs, Jim Carrick, Jim Joiner, Doyle Disbrow, Carl Swidorski, Bob Neis.

First row: Jim Sheibels, Tom Pastor, Jim O'Neill, Fred Lev, Mike Thomas. Second row: Terry Laleski, Dennis Bailey, Bill Wessinger, Bill Lampert, Roger Pfundt, Tim Kilpelainen, Larry Heckaman. Third row: Jim Carrick, Dr. Bruce, Lloyd Johnson, Jim Alcott, Mr. Holt.

Harvey Hall

Ground: Lee Ecker, Marianne Vaubel, Betty Winslor, Ramie Flemming, Linda Michels, Kathy McIsaac, Debbie Callander, Iris Woodberry, Jan Lindenberg, Pamela Steel, Nancy Giannetti, Carol Osuch, Bonnie Hunt, Cheryl Faulkner. Balcony: Betty Csekei, Andrea Belski, Karen Wernert, Pam McIntyre, Sue Oelz, Gloria Filarski, Sandra Maslowski, Peggy Mackin, Kris Falk, Judy Coscarelli, Judy Conant.

Harrison-Stinson Hall

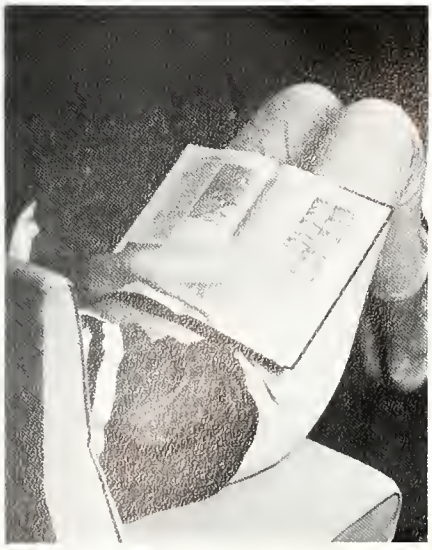

Left group: Mac Jones, Jerry Embrey, Harris Spanier, Ron Case, Paul Sowerby, Bob Goff. Middle group: Dan Pellegrom, Phil Boothroyd, Phil Shen, Dave Scharnweber, Pascal Mubenga. Right group: Jim Johnson, Toby Johnson, Sam Valenti, Dan Prins, Ron Lang, Don Newman, Jerry Lewellen, Randy Balkin.

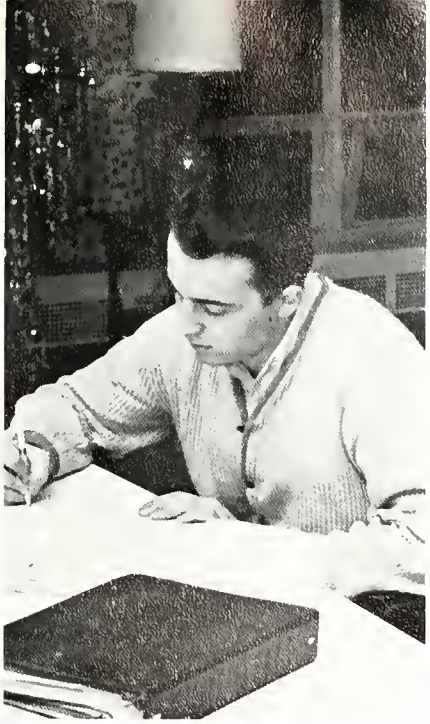

Shilling Hall

Seated: **Robert Peterson, Bill Seifert.** First row: **Jim Siegmann, Bob Scheumeman, Cal Fiala, Al Suffel.** Second row: **Alan Ivany, Wayne Fisher, Rick Litow, Al Van Slyke, Jim Brueck Dennis Houseworth, Dick Tetzloff, Roger Baker, Terry McGavin, Jim Bellinger, Don Flatt, Mike Mayhall, Tony Viviano.** Third row: **Bruce Bray, Dan Bement, Floyd LeBouton, Tom Kurginske, Algie Watkins, Jim Smith, Dean Moglegaard, Mike Zafarana, Jim Lehmkuhl, Jack Koning.**

The unfamiliar finds a nook in a sprawling dorm complex. In a new educational building, an empty staircase waits to be traveled while worn paths wind to an old familiar rendevous. Late into the night the atmosphere is quiet and peaceful, but with the awakening of a new day the atmosphere changes — the main campus comes alive as students trudge to eight o'clock classes.

The main campus resident enjoys the convenience of life within the "heart of the campus." They are within a short distance from their classes, the student center, the library, the golf course and Read Field House. They reside in a mixed atmosphere: the traditional era of excitement associated with the union and the serious complexity of education embedded in the library and educational facilities that surround them. As Mesopotamia became the region of assimilation in ancient times, so the main campus attempts to assimilate a diversified student population.

Bigelow Hall

Ernest Burnham Hall

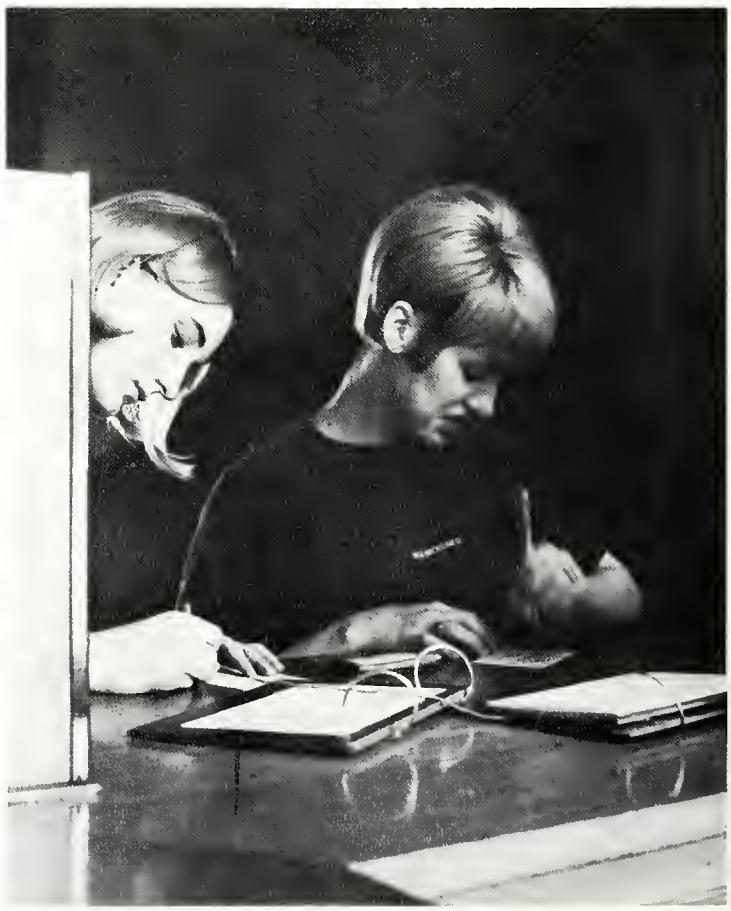

Front row: Jan Wotring, Diane Dempsey, Sharon Otis, Donna Cerny, Carol Strefling, Linda Linnier. Second row: Paula Evans, Lianne Koplow, Marilyn Appelt, Pam Pavlik, Karen Schultz, Pam Dorn, Martha Jossman, Carole McLaughlin, Judy Porath. Third row: Jackie Sobie, Mary Sue Bruegel, Marilyn Sterk, Andi Treudt, Jackie Baker, Georgianne Phillips, Mrs. Dressel, Diane Posthumus, Gayle Baldwin, Sandy Koester.

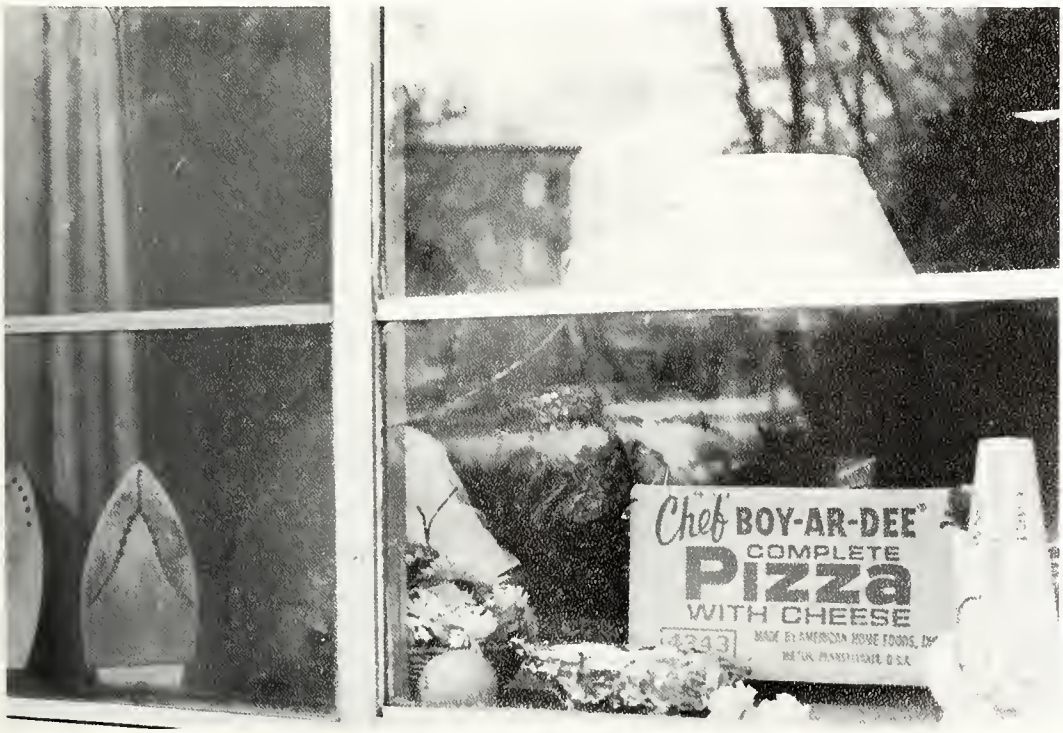

Smith Burnham Hall

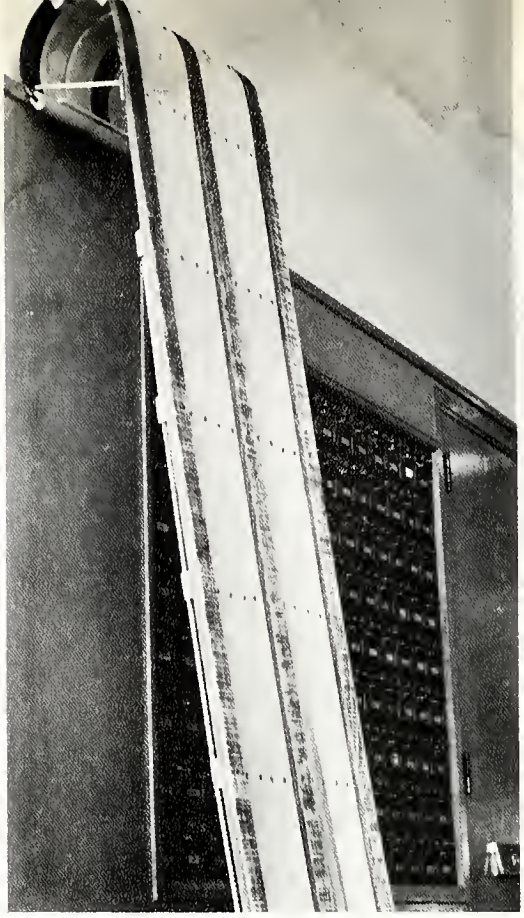

Front row: Marny Talcott, Sue Greve, Bev Smith. Second row: Nona Wade, Mrs. Ruth Stevens, Judy Johnson, Ann Frostic, Ellen McCauley, Sibyl Shears. Third row: Penelope Robinson, Sharon Boles, Linda Beurer, Judy Claytor, Jackie Vilmar, Marsha Geideman, Sue Boyce, Steb Osgood, Wendy Wild, Nancy Bingham, Judy Jones, Nan Peterson. Fourth row: Kiti Kershaw, Marion Bartelmes, Judy Hanson, Deloras Sprague, Marsha Lemay, Barb Spiess.

Davis Hall

Front row: Mery Kerr, Sue Duyser, Diane DeGlopper, Judy Turrall. Bettie Johnson, Edna MacKenzie, Becky Beeson, Sue Holderman, Jo McDonald, Janet Heikes. Second row: Carla Rasmussen, Kathy Carey, Marilynn Ott, Shelley Federau, Katherine Eddleman, Mrs. Thompson, Elaine Swan, Cathy Glessner, Zella MacArthur, Jane Robinger, Liz Faust.

Draper Hall

Front row: Sue Boomgarden, Jan Taylor, Marge Olson, Ann Bade, Lucy Weick. Second row: Shirley Julian, Jane Randall, Loretta Beland, Kathy Baskwell, Kathy Beedell, Sue Remo, Jill Watson. Third row: Linda Martin, Cathy Anderson, Dee Dee Lott, Sally Stafford.

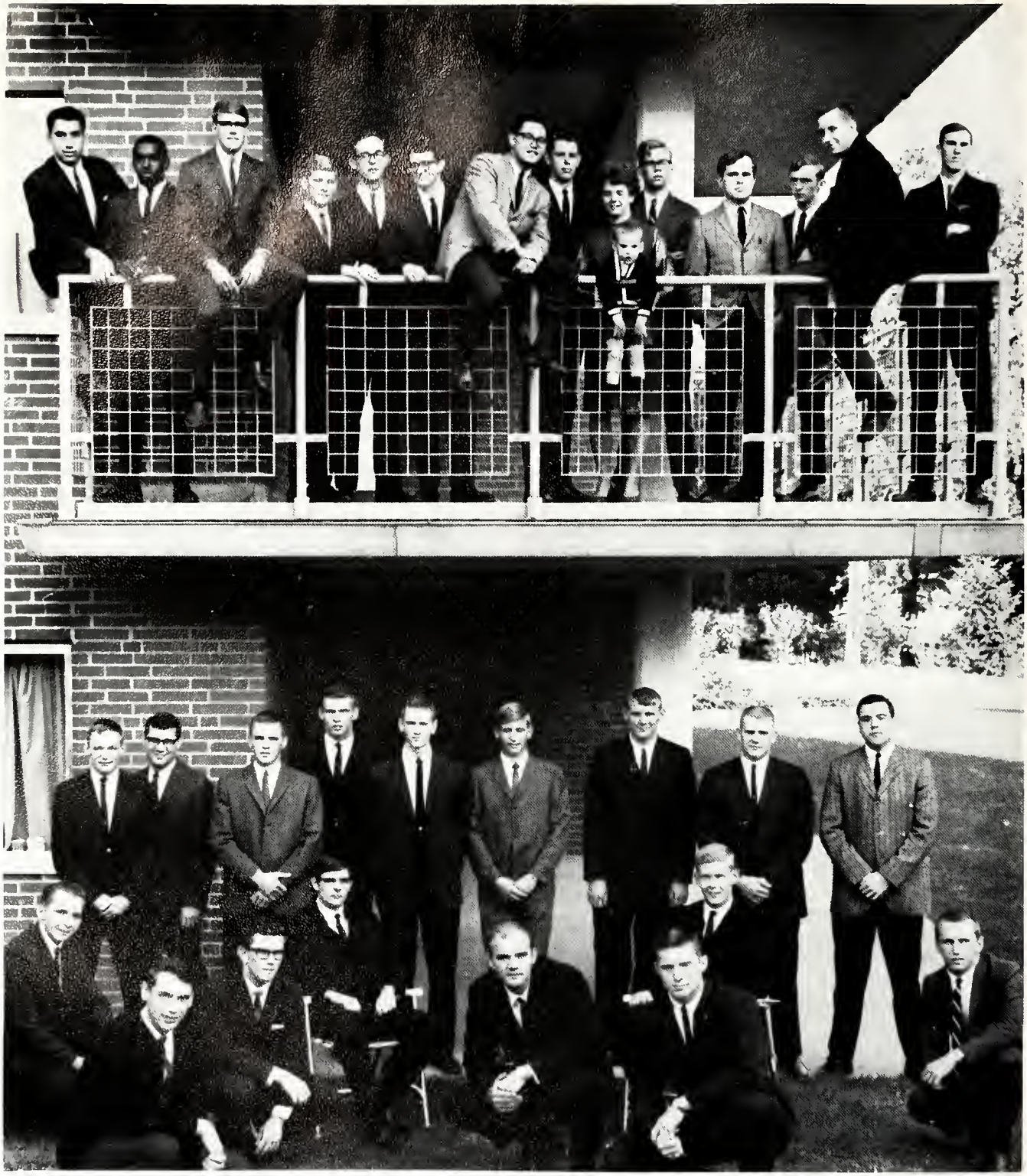

Balcony: Douglas Horuczi, Howard Lindsey, Lee Brandyberry, Gary Schwass, Frank Messner, Michael Eggleston, George Sugiyama, Larry Wilkinson, Mrs. Pippen, holding her son, Jeffrey, Paul Knudstrup, Henry Erb, James Newman, George Wytko, Preston Miller. Standing: William Spiecker, Alan Coe, Sherman Schultz, Bruce Thomas, William Beckman, Daniel Head, Charles Frost, Ronald Hoogenboom, William Streeter. Kneeling: Edward Grunert, Grant Belinger, Scott Coombes, Philip Bondie, Larry Patrick, James Benchich, William Johnson, Robert Herr.

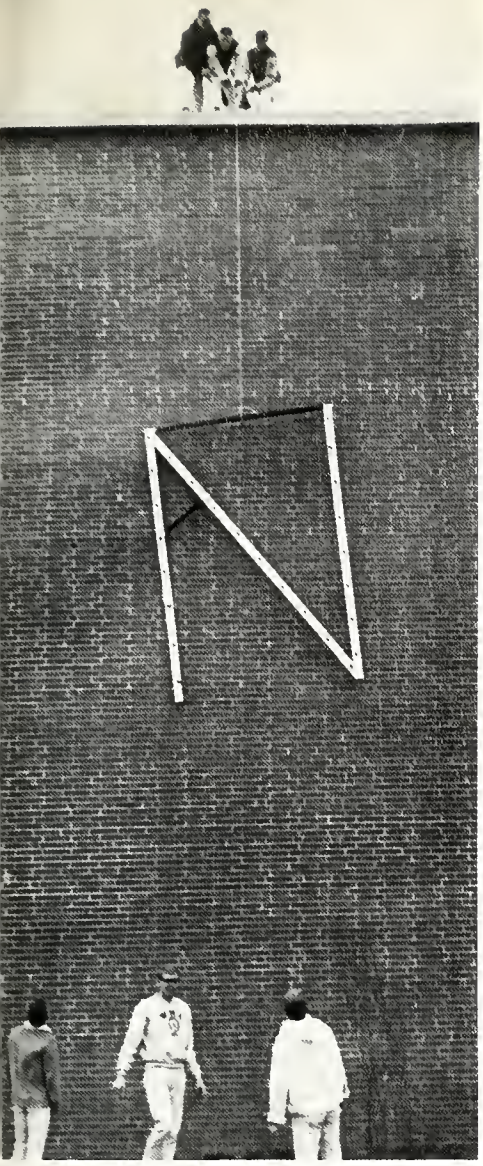

Ellsworth Hall

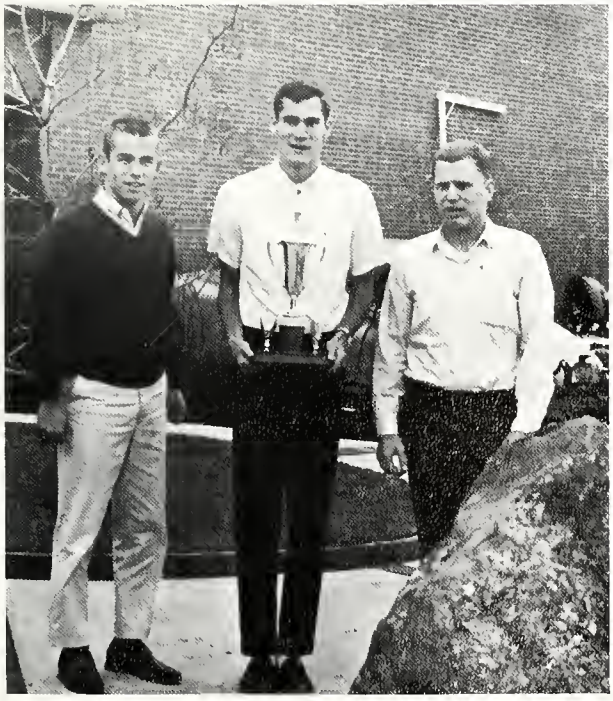

Ellsworth wins the Blood Drive trophy.

Jean

French Hall

Front row: Mrs. Edith Lake, Lynn Williams, Pat Whisman, Jackie Packard, Linda Joyce, Judy Lenderink. Second row: Sharon Clifton, Katy MacDonald, Jackie Papay, Louise Brutell, Barbara VanGemert, Pat Lawson, Linda Schlecht, Kate Veihl. Third row: Miss Gloria Waters, Linda Wynkoop, Veryl Bekius, JoAnne Hildner, Marilyn Konduras, Sally Olmsted, Vivian Mathis, Jan Fifelski, Mary Keenan, Emilie Jach.

Henry Hall

Roof: Jim Warmington, Dick Dana, Mike O'Hara, John Simpson, Don Heisler. Standing: Bob Vanderwege, Gary Glisan, Ron Klassen, Greg Grannan, Dave Hostetter, Rich Helbling, Mr. VanDeventer, Gar Harris, Jeff Atkinson, Bob Julianus, Jim Matthews. Kneeling: Jerry Schuitman, Chuck Durfy, John Tillotson.

Budweiser

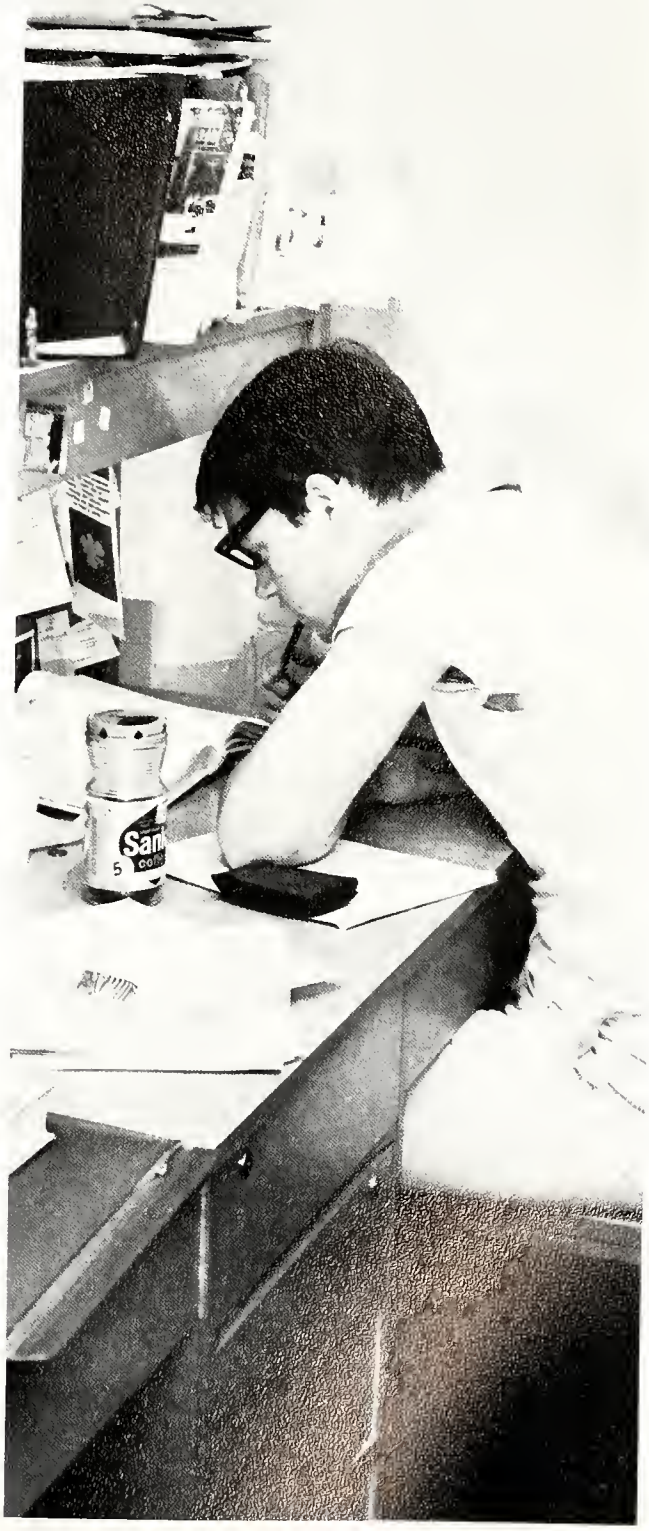

Front row: Pete Mist, Doug Allardyce, Jim Moyer, Dick Adamian, Bruce Hamm, Terry Dykstra, Virgil Ertle, Marvin Stone. Second row: Tim O'Toole, Jack Gebott, Steven Newhouse, John Forbes, Joe Lovelace, John Doherty, Tim Newman, Garry Gordon, Andy Wilcox. Third row: Mark Marzolf, Mike Kilbourn.

Hoekje Hall

ATTENTION
SNO
IS ON Now
CONSTRUCTION
BEGINS ON
TUES. January 18
6:00 PM
AND
LAST TILL JUDGING
TIME — SAT - 10:00 p.m.
WHAT HAVE YOU
DONE LATELY FOR
HOEKJE
LET'S GET PACKING

First row: Cherie Scott, Lynda Miller, Mary Bray, Lee Ann Trask, Skip Ridinger, Kathy Weiler. Second row: Annette Wibbleman, Jolene Morris, Ruth Monahan, Carol Schwarz. Third row: Joanne Melady, Nancy Bugajski, Brenda Kelly, Jan Van Lenie, Carol Schuster, Artie Shauer. Fourth row: Marion Eich, Mary Grace Miller, Ginny Schalm, Linda Yates, Carrie Gohlke, Pat Kennedy, Judy Smolik.

Moore Hall

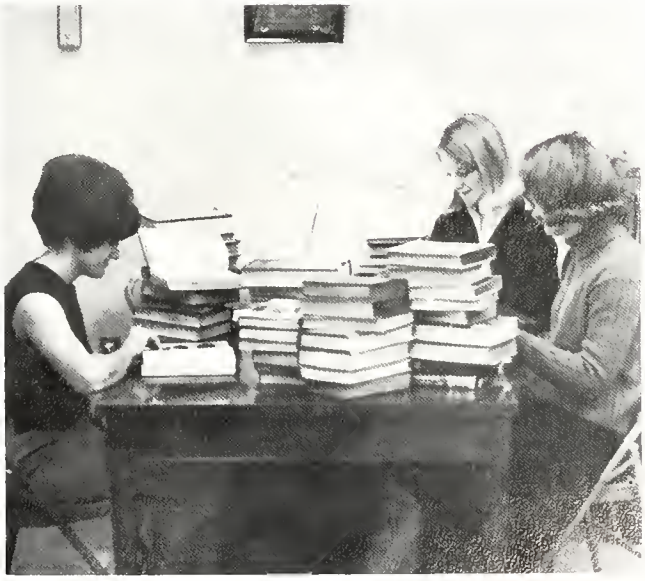

First row: Miss Weaks, Mrs. Willis, Miss Goode, Bonnie Bonvallet, Sue Somerville, Nancy Hanmer, Sandy Halbritter, Kathy Roon, Judy Sitko, Barb Parker, Pat Randall, Kathy Farley, Mary Kay Gripton, Mary Ellen Jasinski, Dru Hotchkiss, Nedra Cooper. Second row: Sharon Briggs, Kathy Springett, Sandy Raabe, Vicki Stephens, Lynne Vorce. Third row: Stephanie Iciek, Lonnie Cooper, Margo Kahler.

Siedschlag Hall

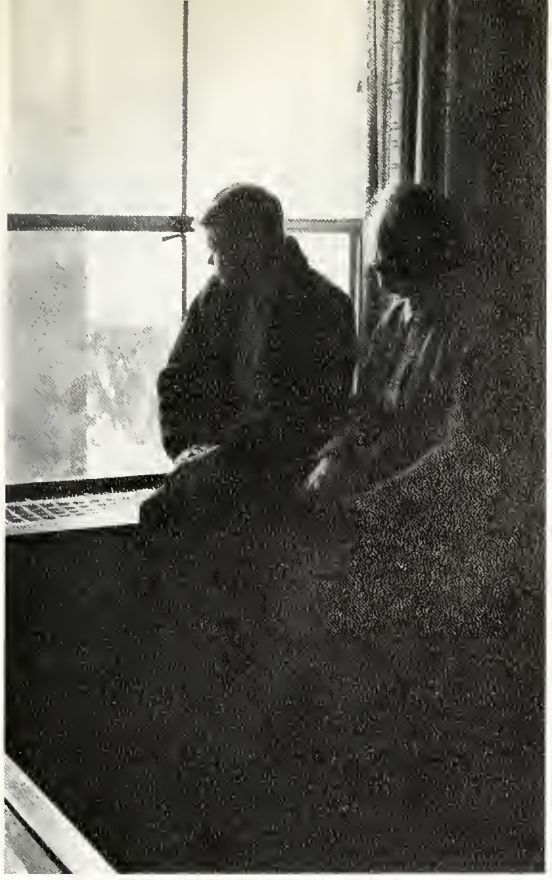

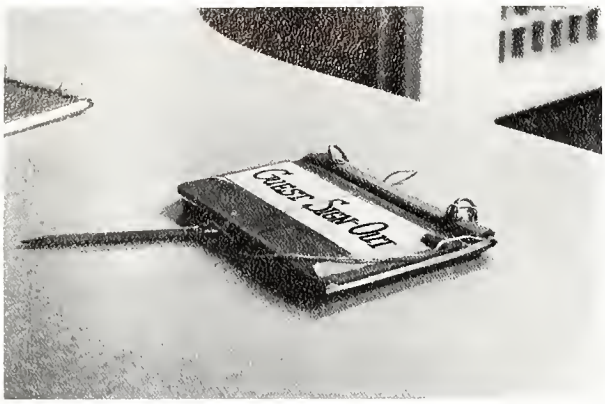

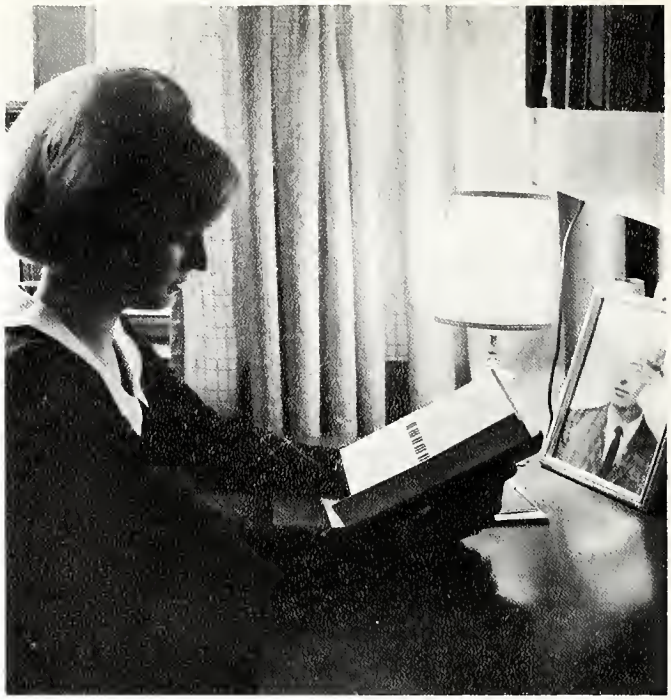

Front row: Jan Jbara, Joan Gay. Second row: Marilyn Swank, Sharon Lefere, Sharon Rock. Third row: Paula Paver, Linda Peabody, Bonnie Sholley, Mimi McKee, Linda Cox, Janeen Fox. Fourth row: Mrs. Hartwick, Maureen Strubel, Dolores Beaver, Kathie Christie, Chris Schall, Mona Monica, Sharon Sepsie.

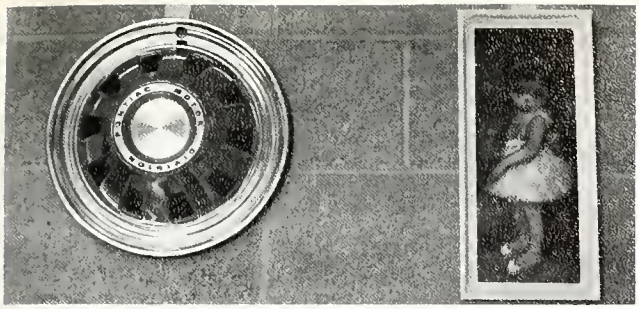

Zimmerman Hall

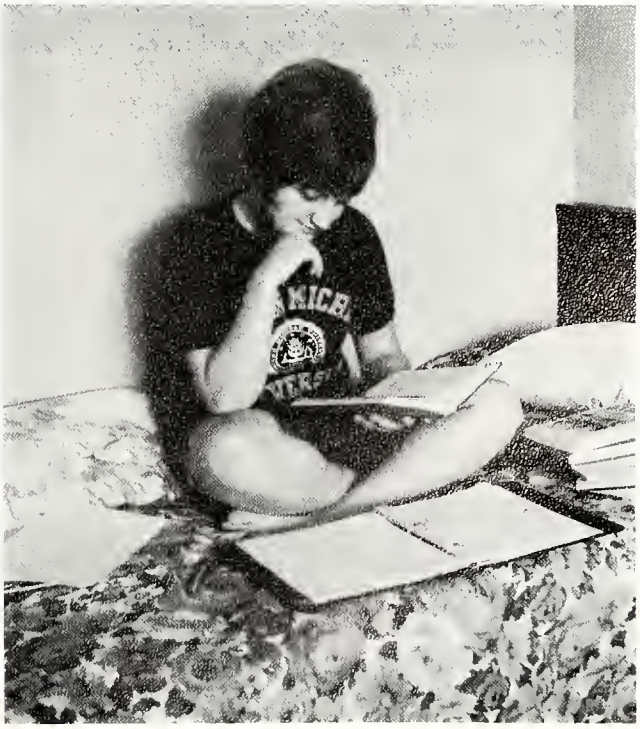

If tradition holds a campus together, then the cradle of Western's tradition exists on the East Campus where the University was born and took its first faltering steps. Residents of the East Campus live surrounded by an ancestral atmosphere. The architecture symbolizes antiquity outdated in style, but not in spirit. Vandercook, Walwood and Spindler Halls share a common heritage and a unique place in campus life. Although East Campus dorms are few in number, small in size and remote in distance, their influence, their exuberance and their perserverence is felt in campus activities.

During the past year, Walwood continued to sponsor a variety of movies and mixers. The women of Spindler invited the men of Vandercook and Walwood to lunch and dinner, which the men of the "Hungry Halls" gratefully accepted. And then came the Homecoming spirit, which gave the three dorms an opportunity to unite their talents and ideas in the production of outstanding house displays.

Spindler Hall

Front row: Jeanne Johns, Sue Droege, Gayle Humm, Sue Nelson, Sharon Gambin, Chris Strasen. Second row: Mrs. Blakney, Carol Hankins, Ester Simpson. Third row: Mary Ellen Senkowski, Denise Herman, Elaine Geba, Penny Munro, Diane Sheeham, Dawn Williams, Ruth Trevarow, Holly Schultz. Fourth row: Bea Stumpf, Karen Jacobson, Margo Conrad, Margo Sing, Doris Heineman, Marilyn Yarbrough, Doris Valentine, Jo Ann Lovejoy, Donna Thias, Carol Vermeulen, Pat Gary, Penny Powell, Mary Walters.

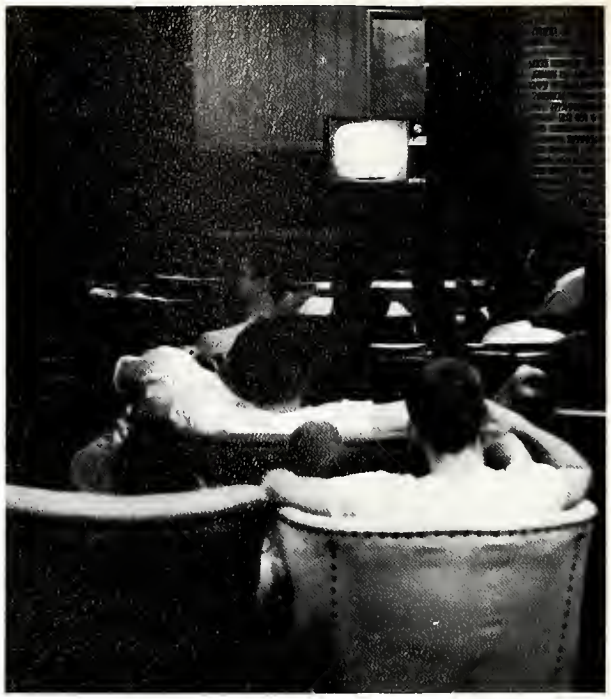

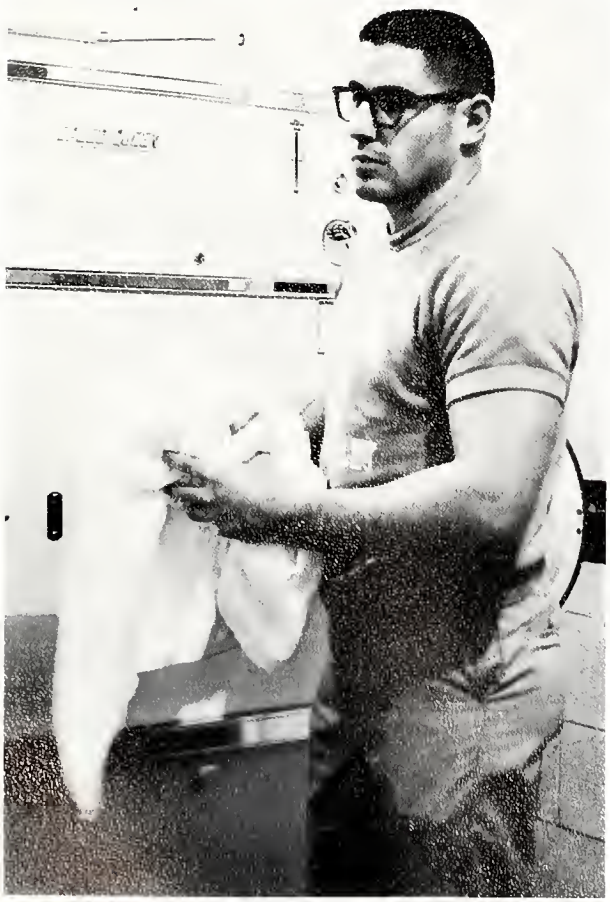

KENT

Vandercook Hall

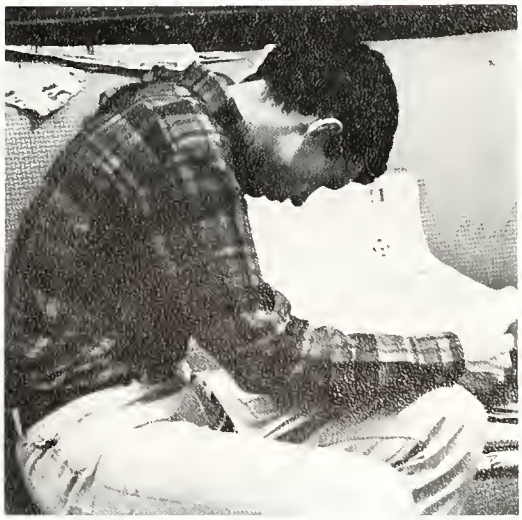

First row: Mr. Serra, Mrs. Serra, Tom Lindblade, Kent Laudeman, Bill Root, Steve Hughes, Nathan Forde. Second row: Mr. Jones, Vern Yetman, Kevin Comins, Harold Rudlaff, Bill Galligan, Jim Bishop, Bill Parsons, Vince Engel. Third row: Tom Herrington, Spenser Brittain, Lanny Tuthill, Hal Mulvihill, Kevin Ryan.

Walwood Hall

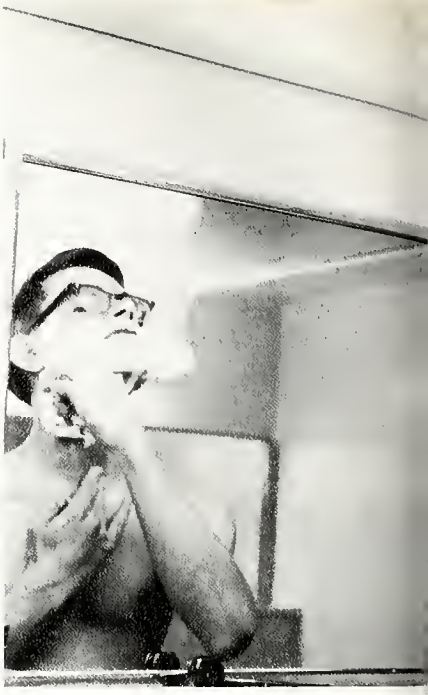

Dick Jameson, Bill Warnecke, Bob De Groot, Karl Kaupa, Doug Clark, Wayne Klump, Bruce Carlson, Phil Bryce.

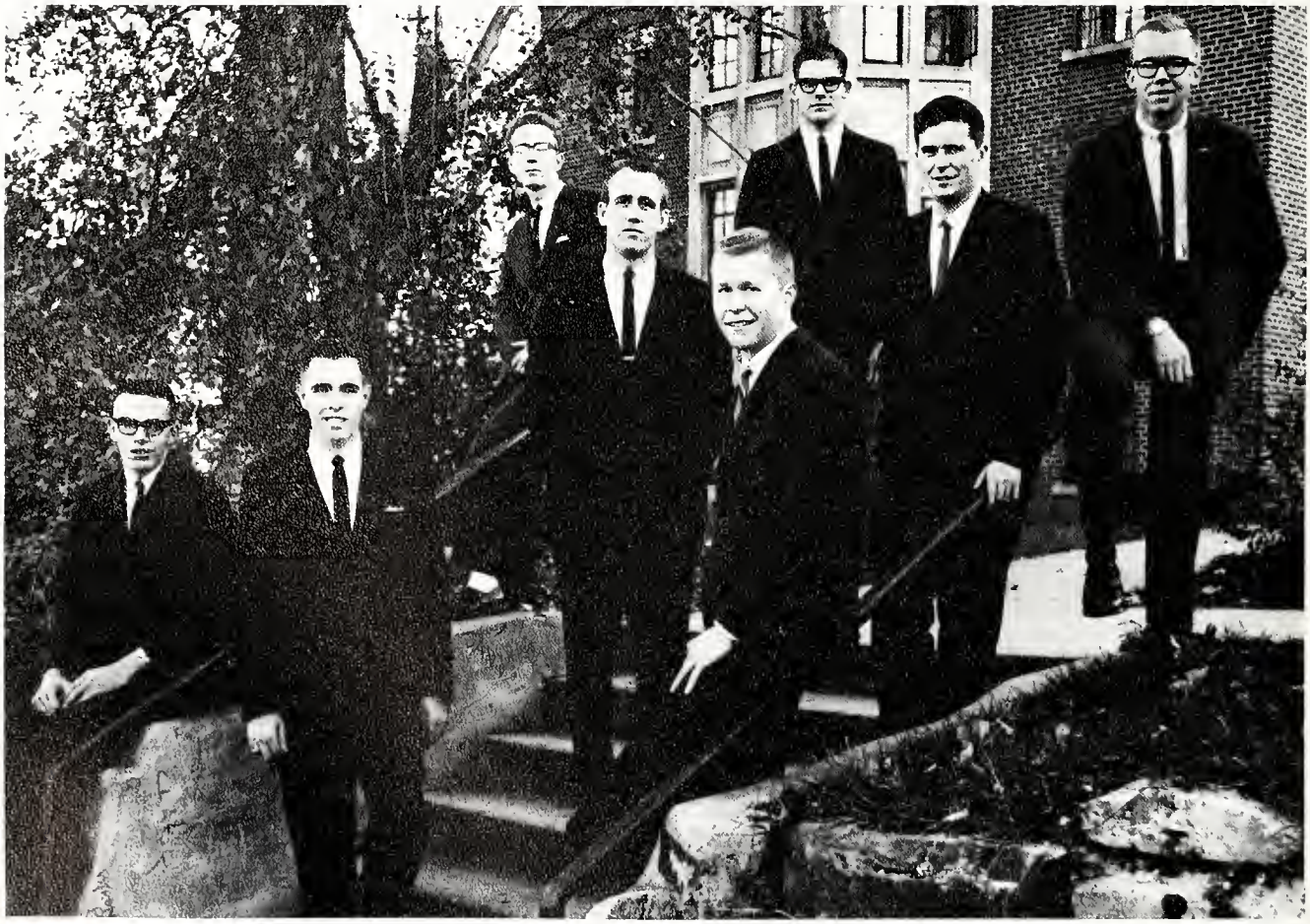

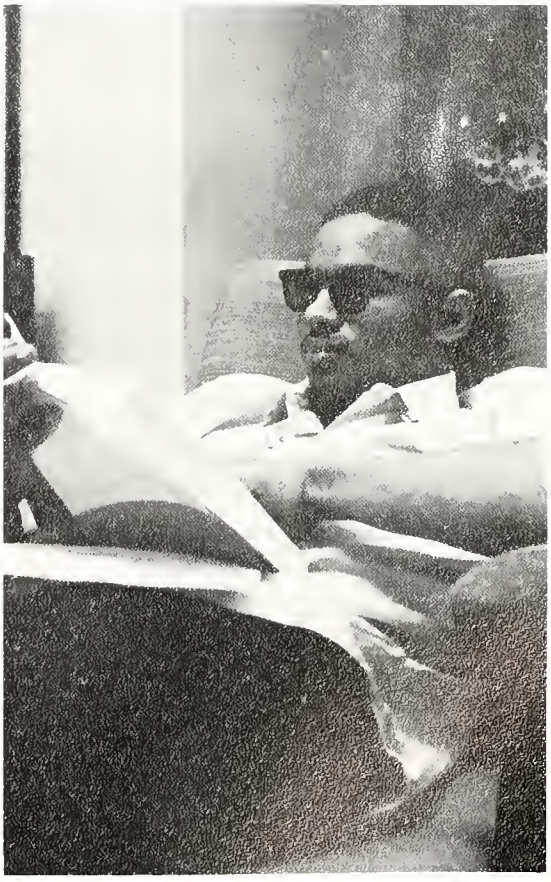

FEATURES

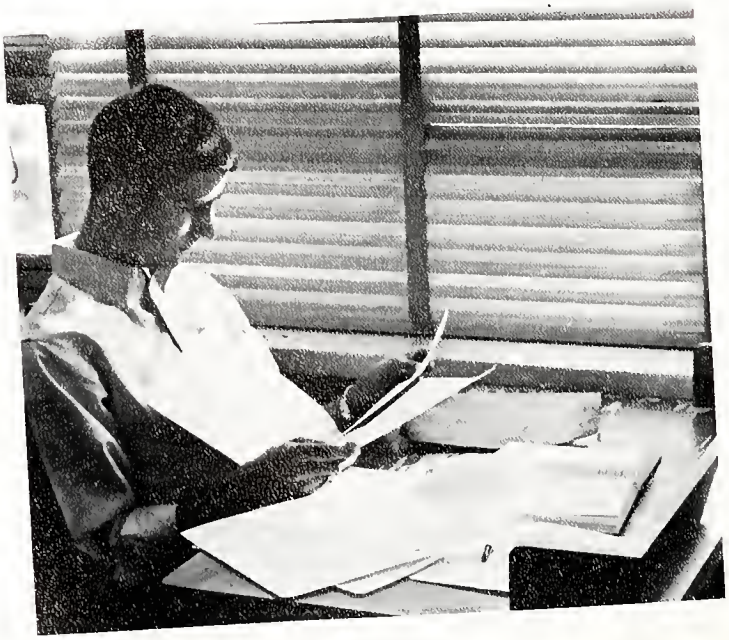

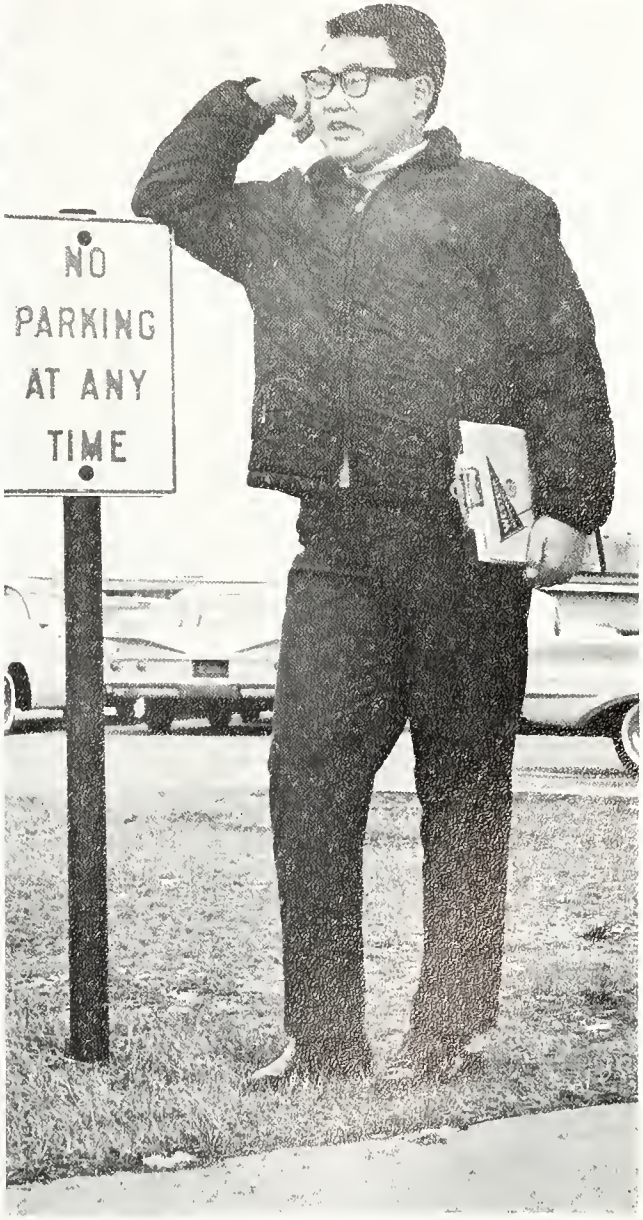
NO
PARKING
AT ANY
TIME

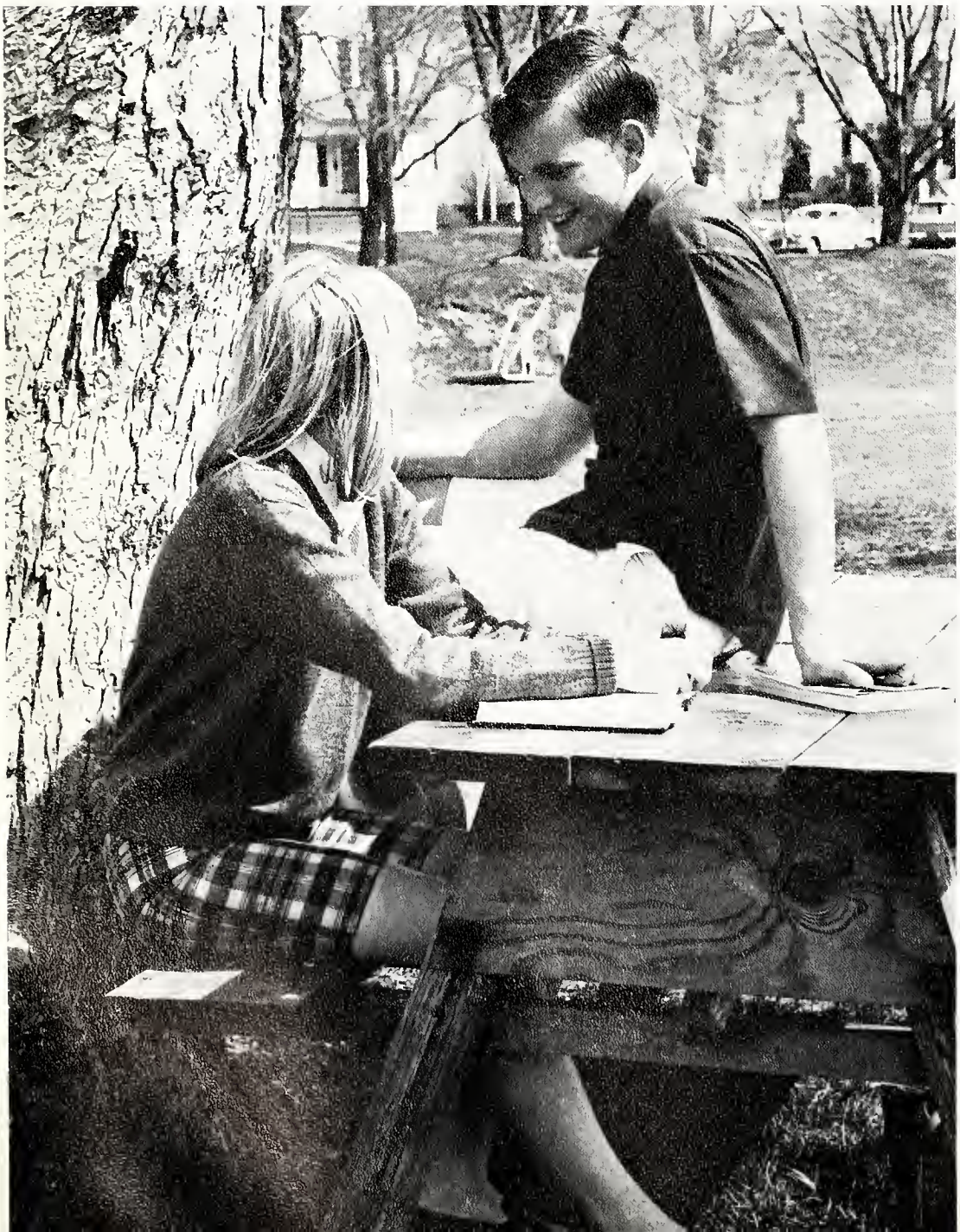

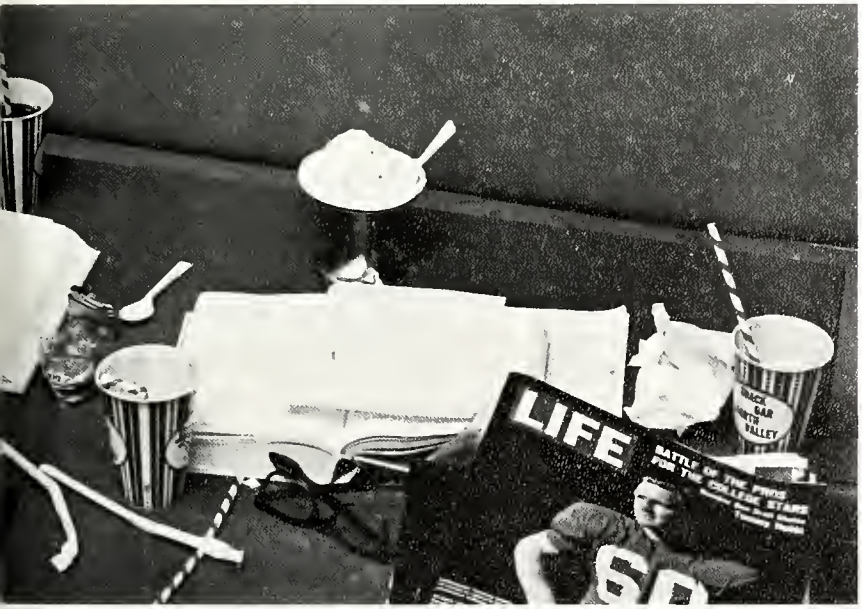
LIFE
BATTLE OF THE PRIDE
FOR THE COLLEGE STARS

Step #1
Fill in Registration
card PRINT

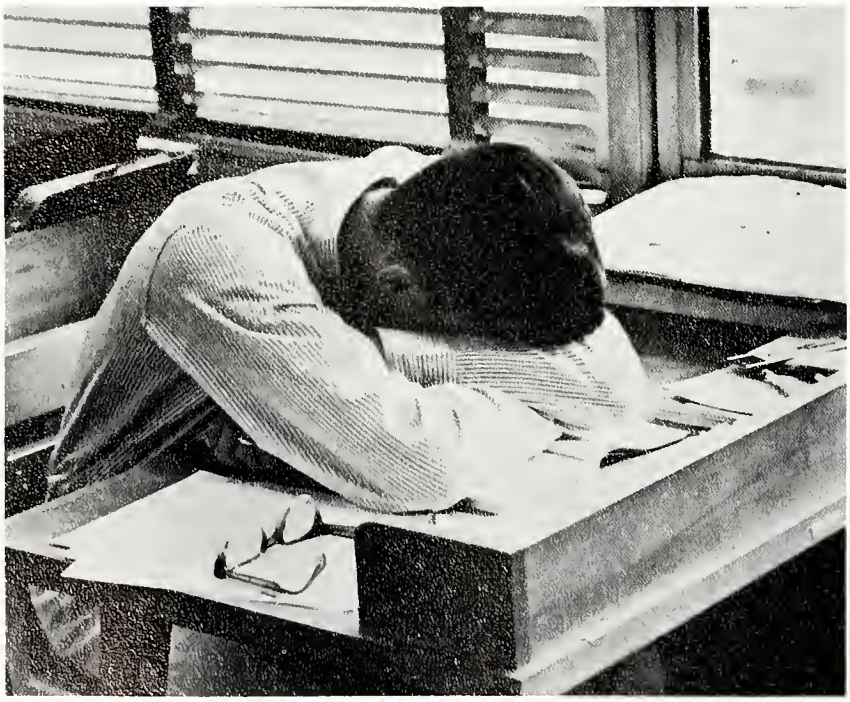

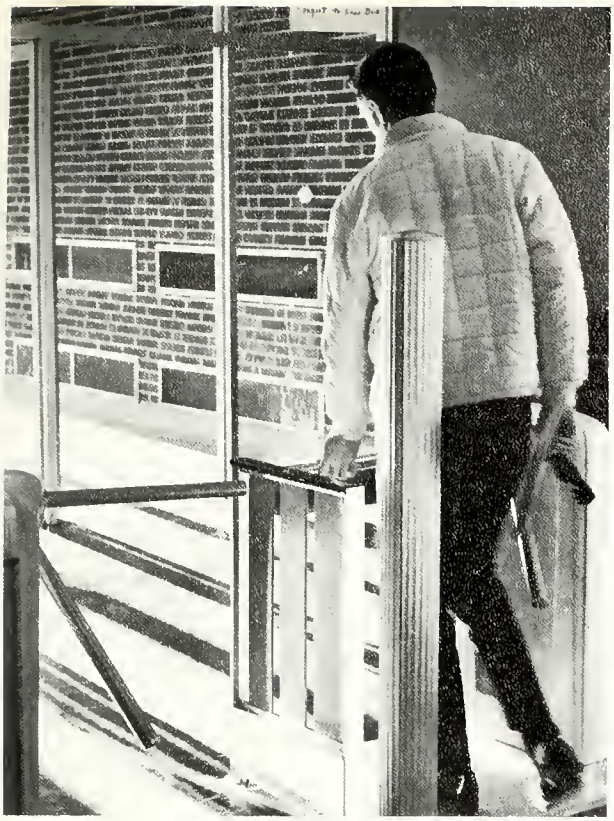

On the morning of noise
a smile leads the way
off-track from
the busy crawling transit system

A moment of stolen peace
united near a pond
two of 16,000
hold the world close

But joined in The Union now
cigarettes and coffee
direct another course
or what's a Union for?

MSU rehearsal of Hamlet

Reader's Theatre, Barefoot in Athens — Maxwell Anderson

Rashomon — the Kamins

The Crucible — Arthur Miller

Reynard the Fox — Arthur Fauquez

The University Theatre of the Department of Speech continues to strive for a diversified and exciting program for its audience, and a rich and rigorous one for its student participants. Both student and audience participation in this "live theatre laboratory" continue to grow. That the University Theatre staff continues to seek new ways to make human drama vital and significant to Western is reflected in these pages. "To be continued."

The Importance of Being Earnest — Oscar Wilde

The Cave Dwellers — William Saroyan

Waiting for Godot — Samuel Beckett

The Time of Your Life — William Saroyan

"Happiness was Hitchin," Linus said while clutching to his famous warm blanket. Students during the raw winter winds are voicing the same complaint. But sensible Lucy made a sign to help Linus see the light. "Please Help Make W. Mich. Ave. Safe," it said. And a line of people marched to City Hall, after a costly motorcycle death, to place a death wreath on Kalamazoo's Safety Award. At the price of death, the hitching lines have ceased.

Seafood

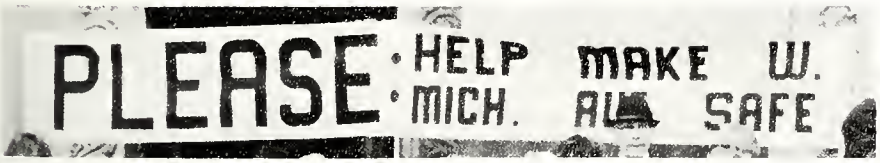
PLEASE · HELP MAKE W.
· MICH. AL SAFE

Buses are now in operation every ten minutes to pick up frozen red legs. With a transit system of much more efficiency than hitchhiking, the buses take students to and from their dorms to classes on both the East and West Campuses.

CROSS
WALK

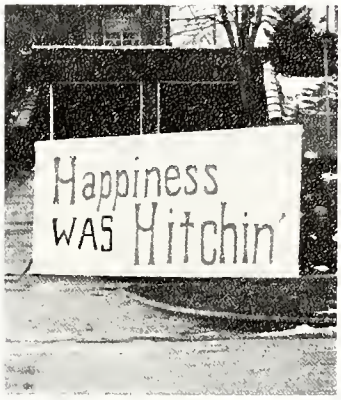
Happiness
WAS Hitchin'

SPINDLER
WAS STIRRING
Carol of the

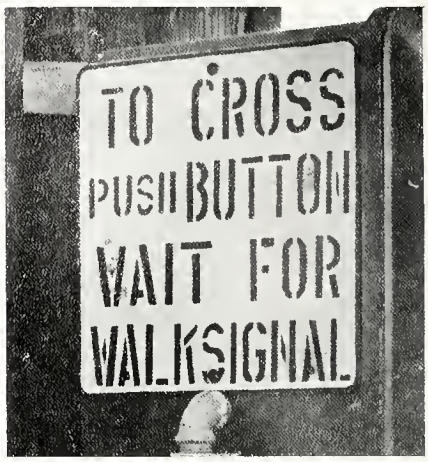
TO CROSS
PUSH BUTTON
WAIT FOR
WALK SIGNAL

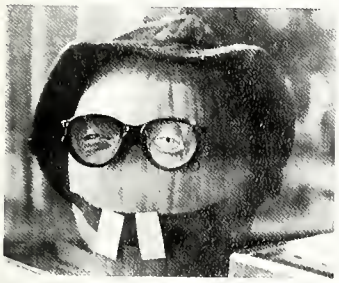

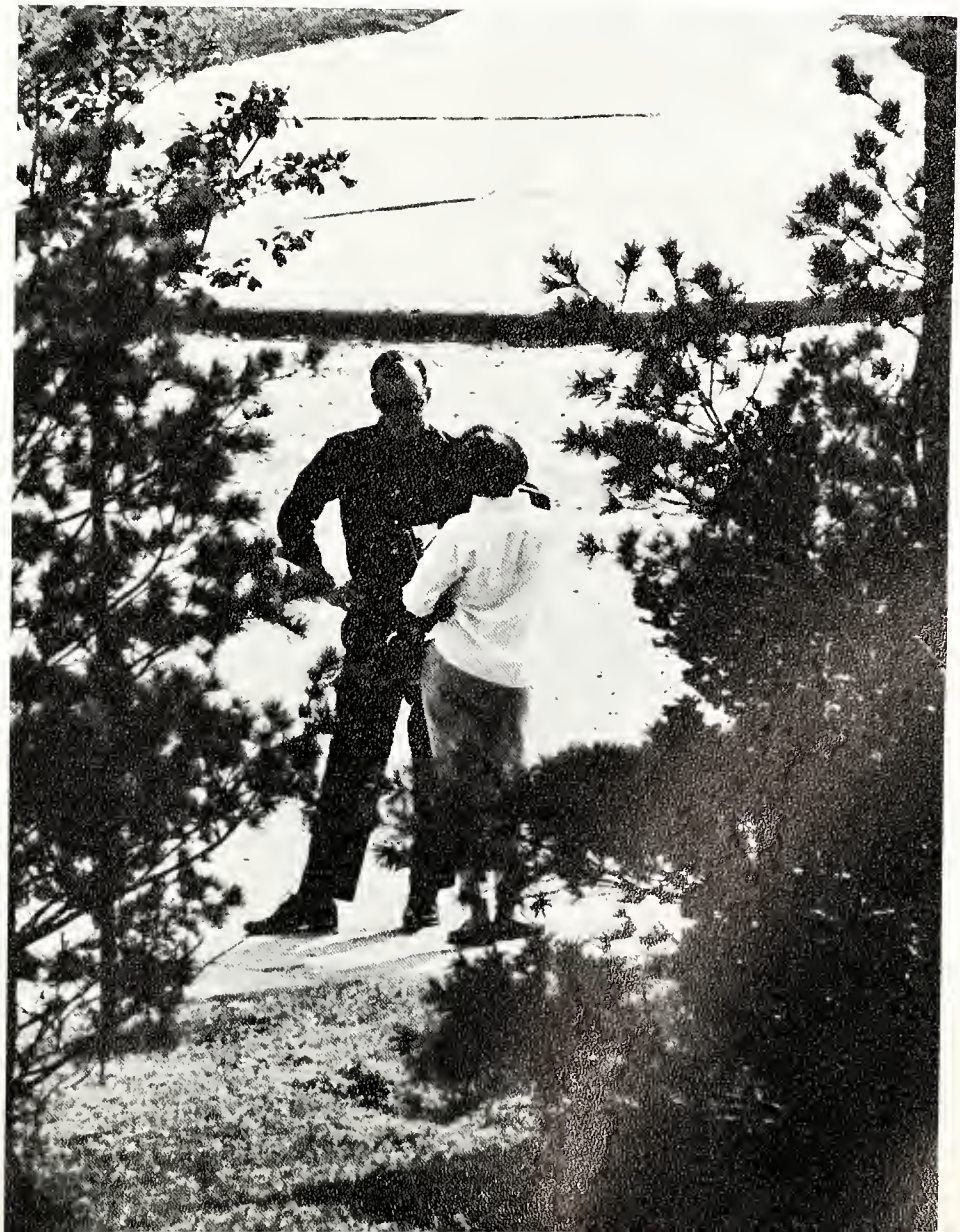

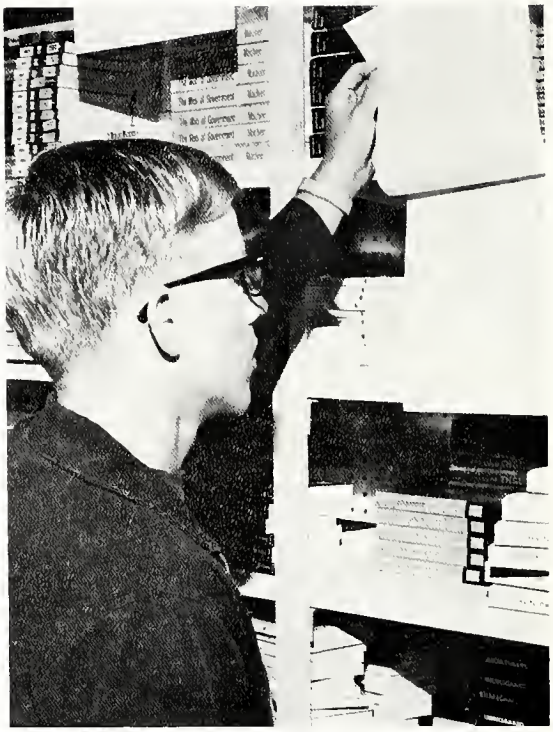

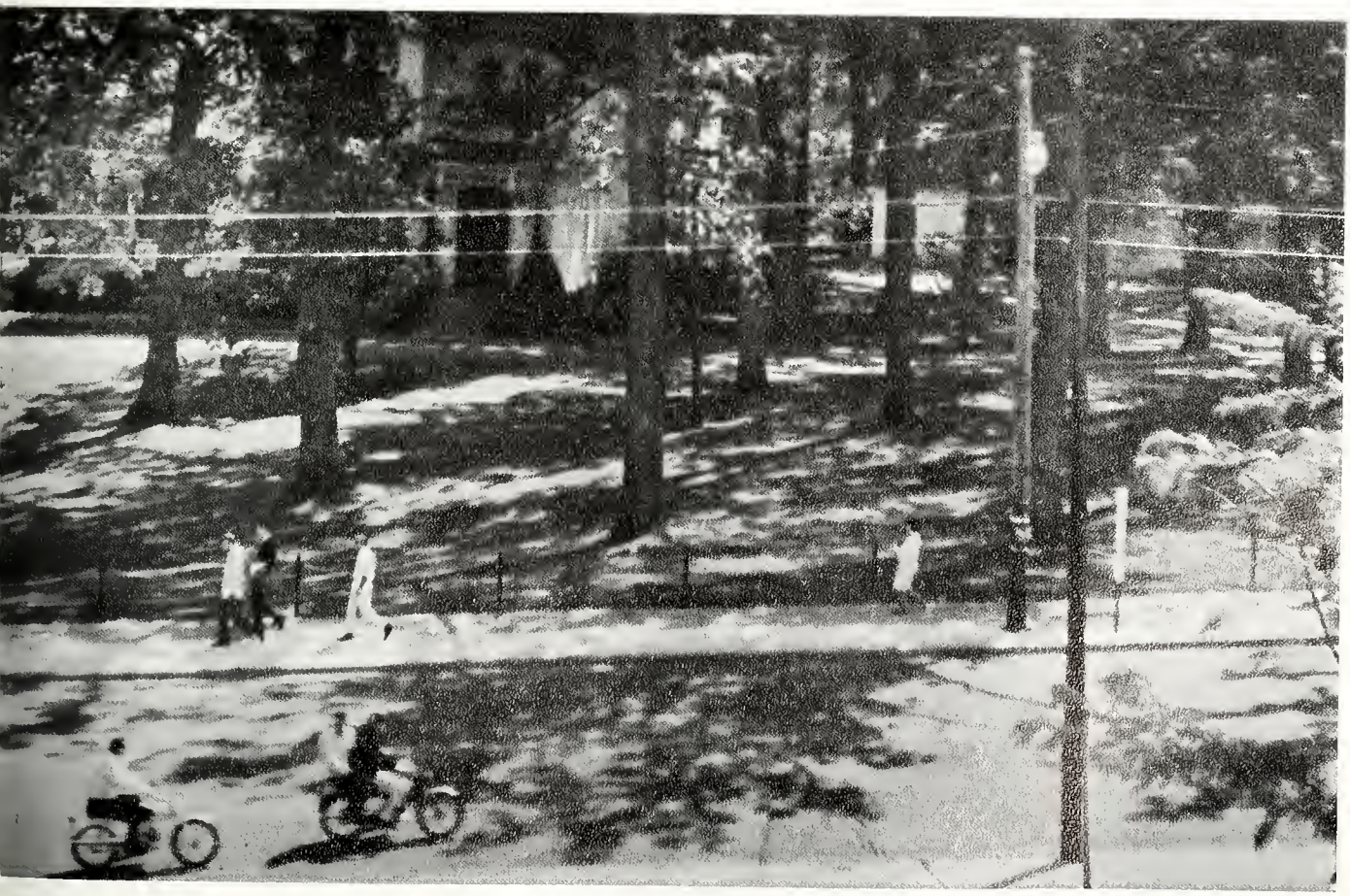

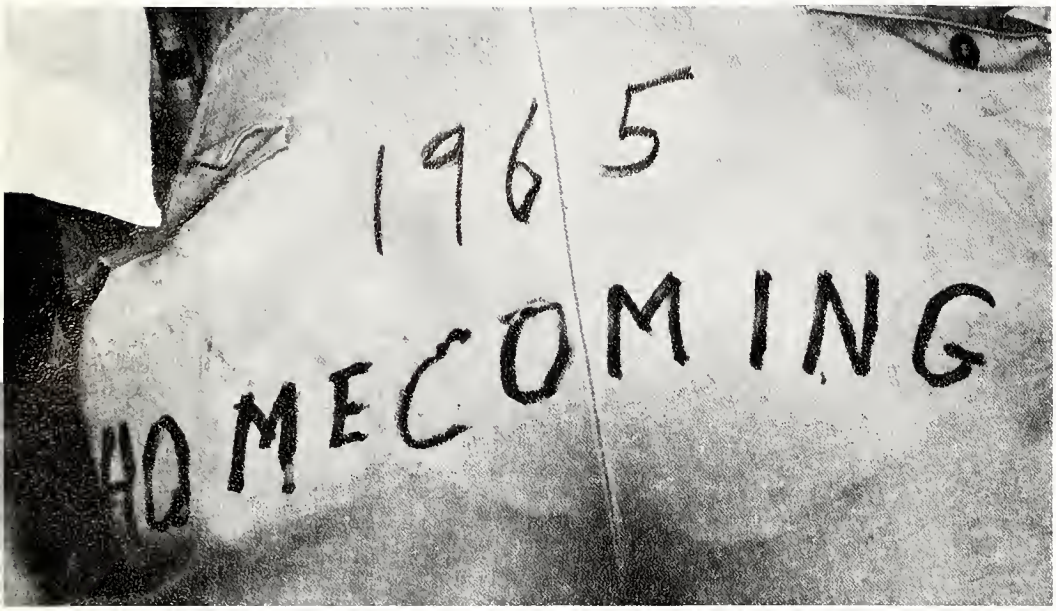
1965
HOMECOMING

(Left) Mary Wells. (Below) Jay and the Americans.

Homecoming Jazz Concert

(Above) Major Lance. (Below) The Shirelles.

Ah, Ah, Ah, the Mud Bowl teams are supposed to be making the passes!

Queen Sue Swan

Carol Martin

Barbara Bowes

Laura Marlette

Kathy Murphy

One of the loveliest parts of any homecoming is the queen and her court. On hand for presentation at most of the acitivities, these five Western co-eds stood out as the finest representatives of groups on campus.

Snow Festival

Chuck Berry

The Four Seasons

Queen Sue Kirchner

For the first time in three years, the Snow Festival was held *with snow* even though it came two weeks late. In addition to the usual Jazz Concert, Ski Day, Beard and Queen contests and dances, this year there were three races—Volkswagen, sled and women's speed skating. Sculptures were built around the theme of "Our American Heritage."

SAF

Western's Choice is Michigan's, too!

Western took a "look and listen" at Esther Smith, a freshman from Portage, and titled her Miss WMU. Then on she went to Muskegon in the summer and returned to campus this fall with the Miss Michigan crown. She is a vocal music major with a special interest in classical opera. It is with great pride that we present her to you here.

Right: Esther is crowned Miss WMU 1965 by her predecessor, Sue Bieganowski.

Copyright 1965, The Kalamazoo Magazine

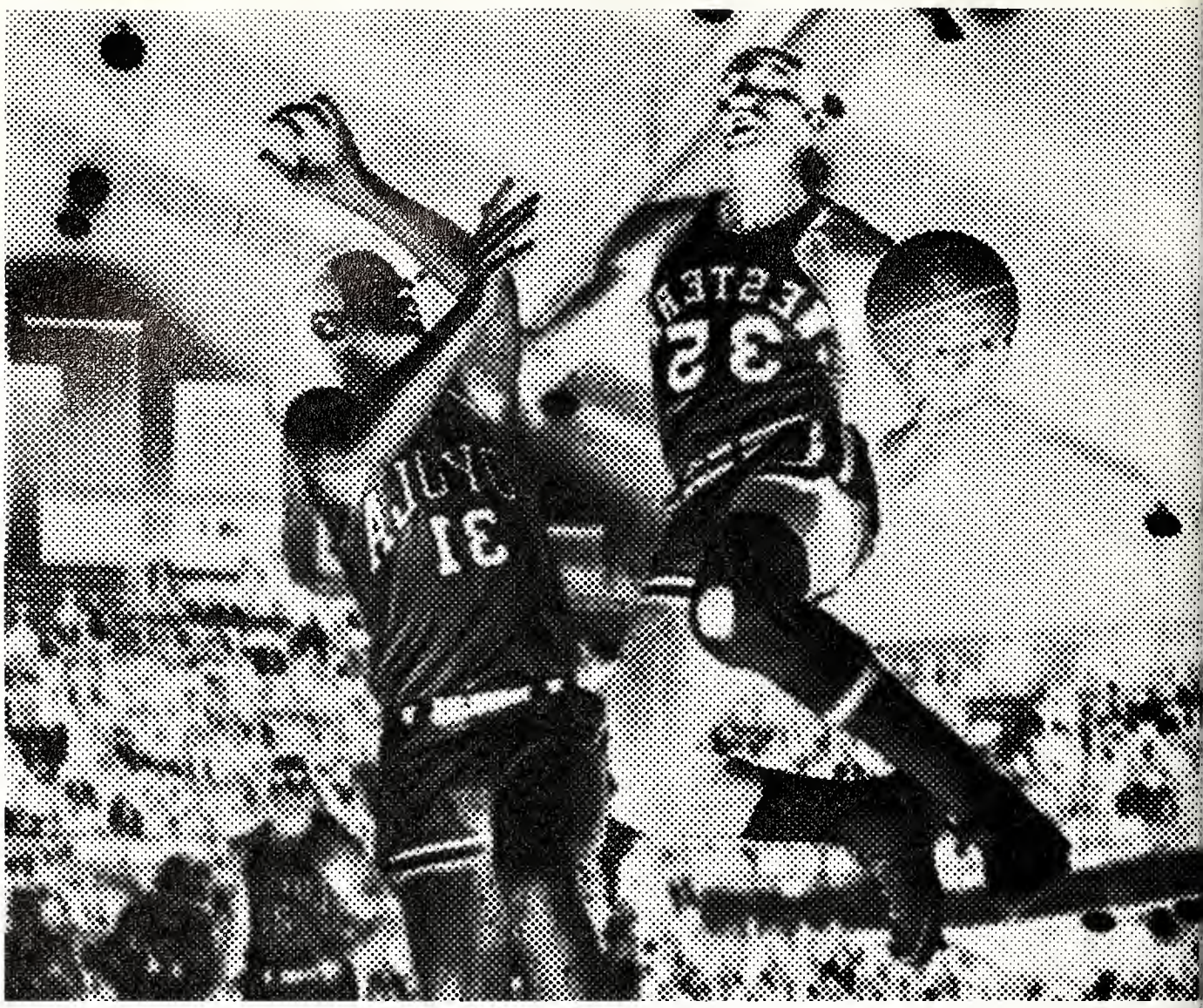

ATHLETICS

The intercollegiate athletic squads of Western Michigan University have brought added honor and prestige to the school this year. Their contributions in football, basketball, cross country, indoor and outdoor track, wrestling, baseball, tennis, golf, and swimming have been exceptional. Students, faculty, and friends will long remember how a game football team overcame numerous injuries to record a winning season, how the basketball team managed to upset highly regarded Michigan State, and how the cross country team beat the best teams in the United States to retain their national championship. The list of laurels could go on and on. Therefore, we salute all who have worn the brown and gold so well.

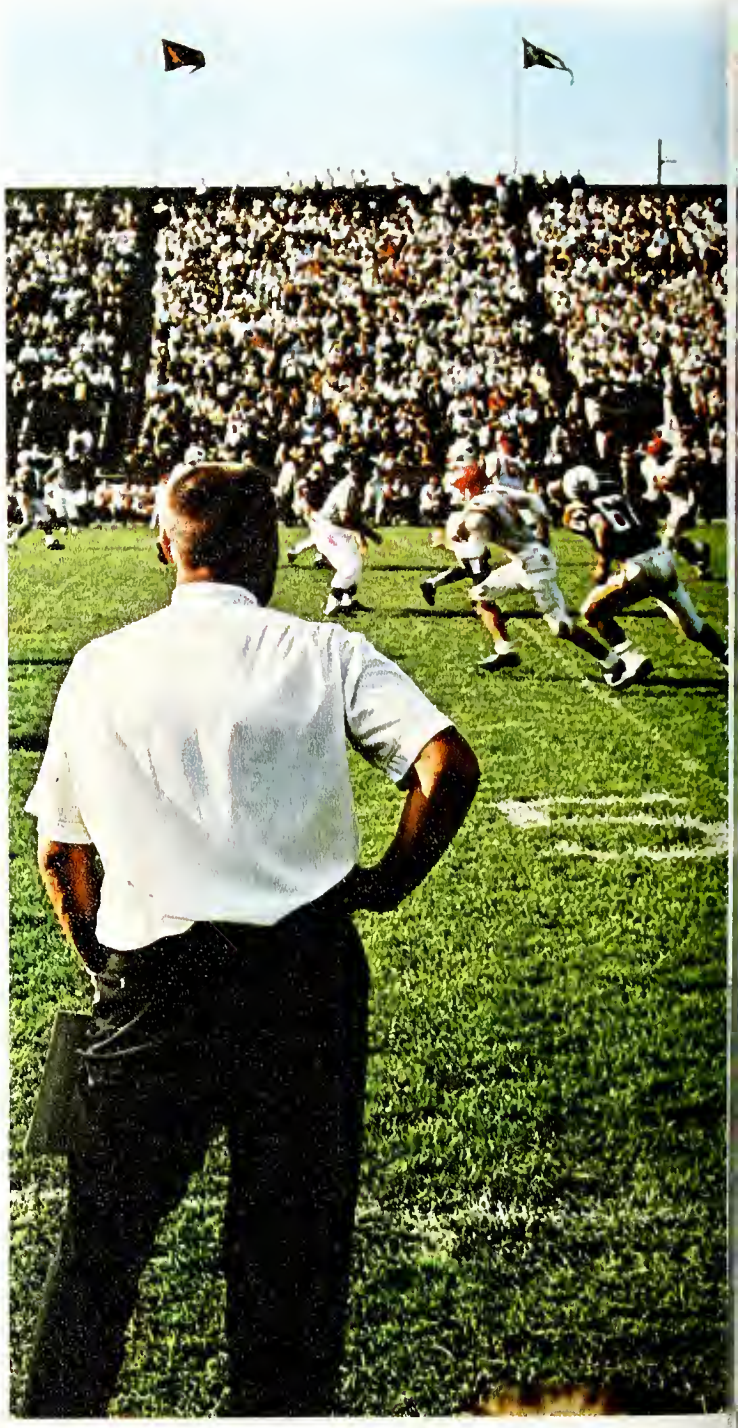

74

WMU Football "Arrives" Under Doolittle

Many feel that the 1965 football season began an era of winning football at Western Michigan. Molding together a veteran group of seniors with an outstanding crop of underclassmen, Doolittle produced Western's winningest ballclub, 6-2-1, since 1942.

Under the watchfull eyes of Doolittle, the squad made constant improvement in every game, finishing a respectable third in the rugged Mid-American Conference. After splitting their first four games, easing by Louisville and Central Michigan while dropping conference contests to Miami and Bowling Green, the Broncos suddenly found themselves, tying Kent State before a record-breaking homecoming crowd. League foes Toledo, Marshall, and Ohio University fell before Western as did Montana to complete an exciting season.

Some of Doolittle's top performers were Bob Rowe and Marty Barski, Mid-American Conference all-star choices; Dale Livingston, who set a league record by booting six field goals in conference competition; and Ron Seifert, the MAC's leading passer. They all return next year, as does Doolittle who has captured the hearts of all Bronco fans.

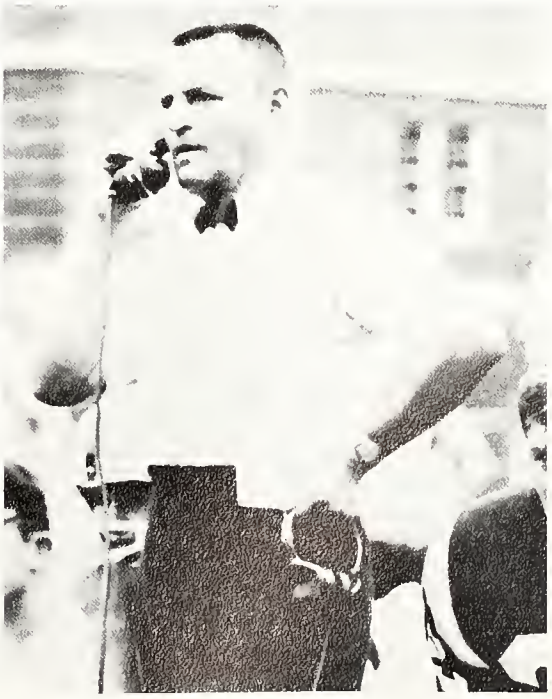

Homecoming 1965

Right: Before a record crowd of 18,500 fans, versatile Steve Terlep displays his running talents against Kent's rugged defense.
Lower right: Queen Susan Swan was the center of attention at the game.

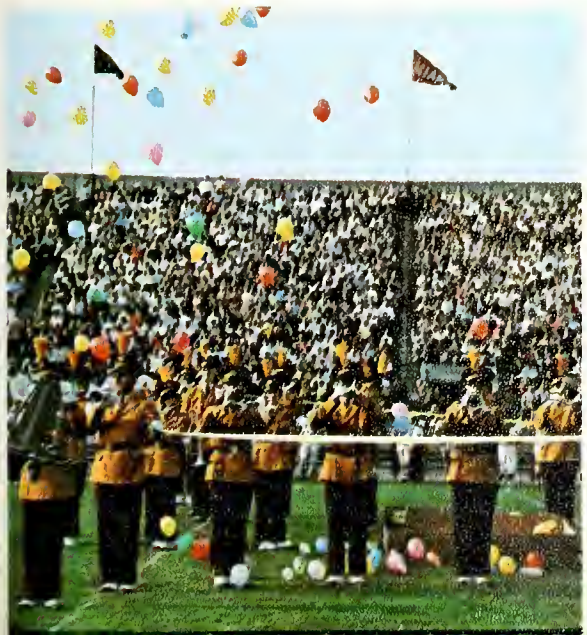

Above: Steve Terlep barrels into the line to score the lone touchdown in a 10-10 tie with Kent State. Left: A little champagne music, please!

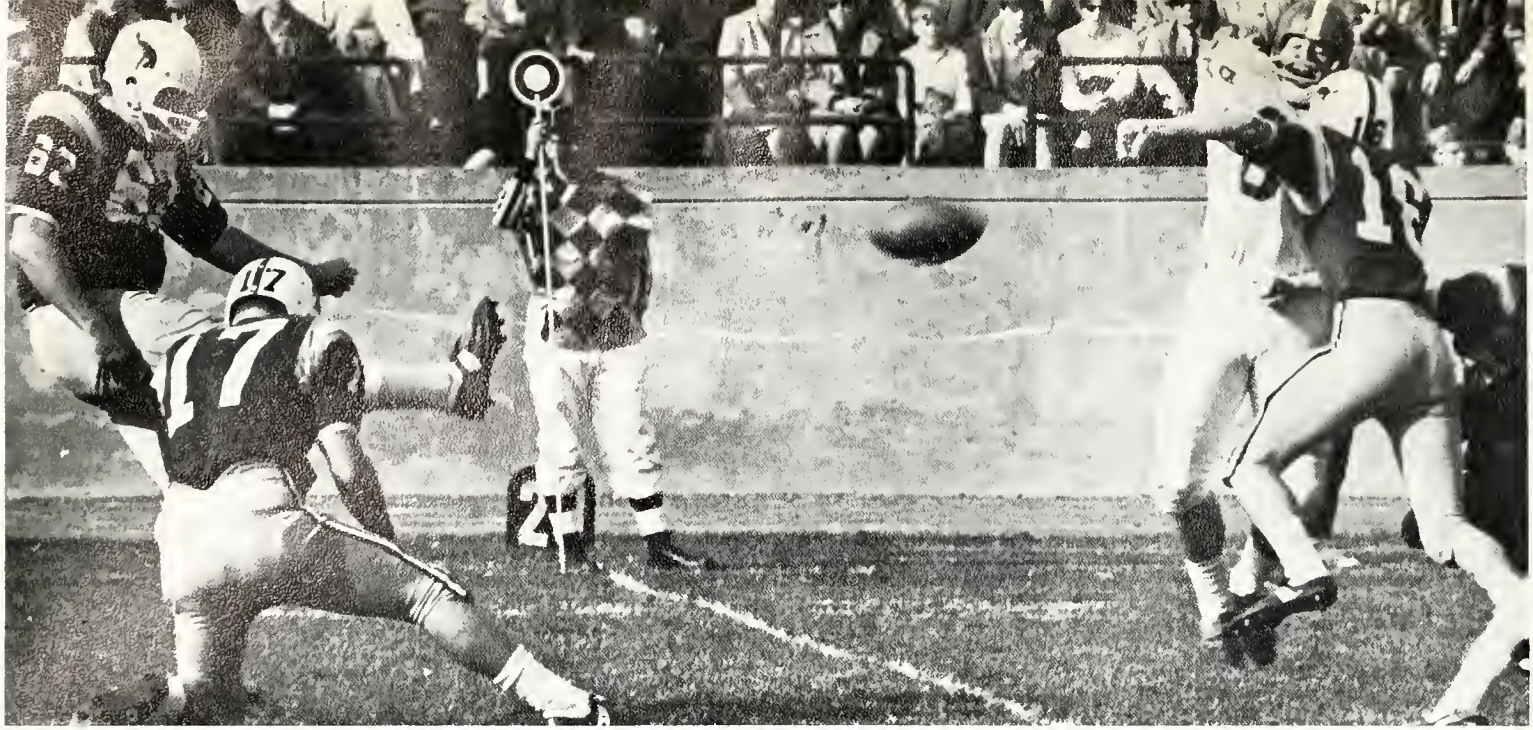

Dale Livingston's talented toe was one of the major reasons for the team's success. The Bronco's leading scorer, Livingston, set a WMU record with a 45-yard field goal against Marshall. (Above) Ken Nobis clears the way for sparkplug halfback Jim Long against Miami. (Right) The No. 1 passing arm in the MAC for 1965 belonged to Ron Seifert. His 57 completions were good for 698 yards and two touchdowns.

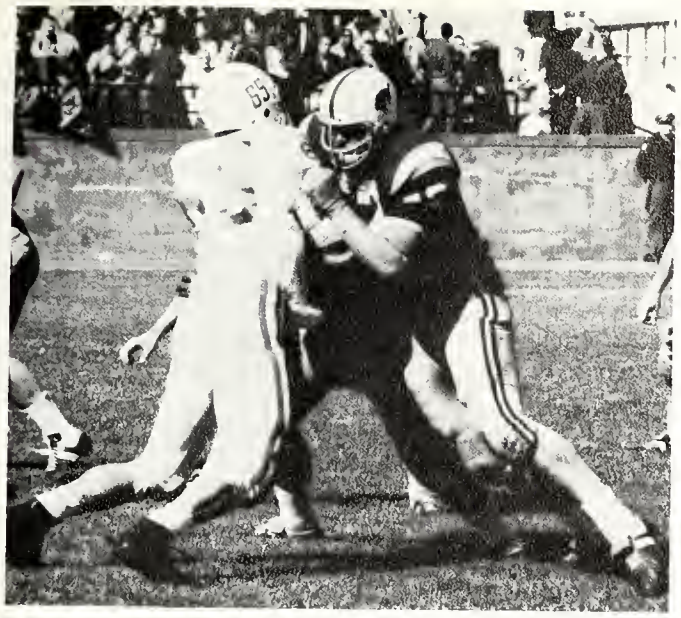

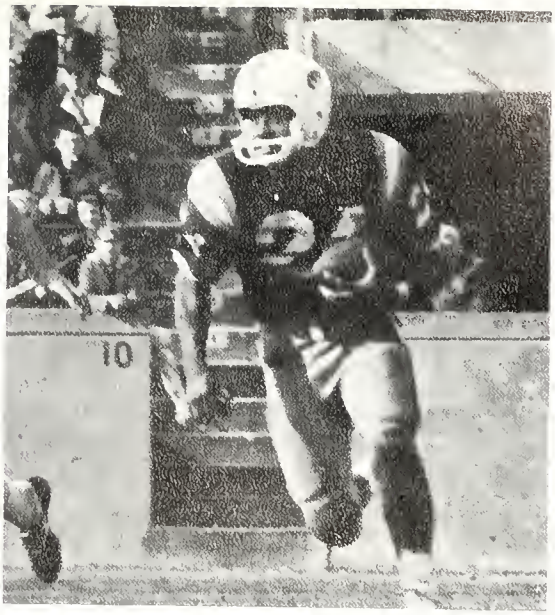

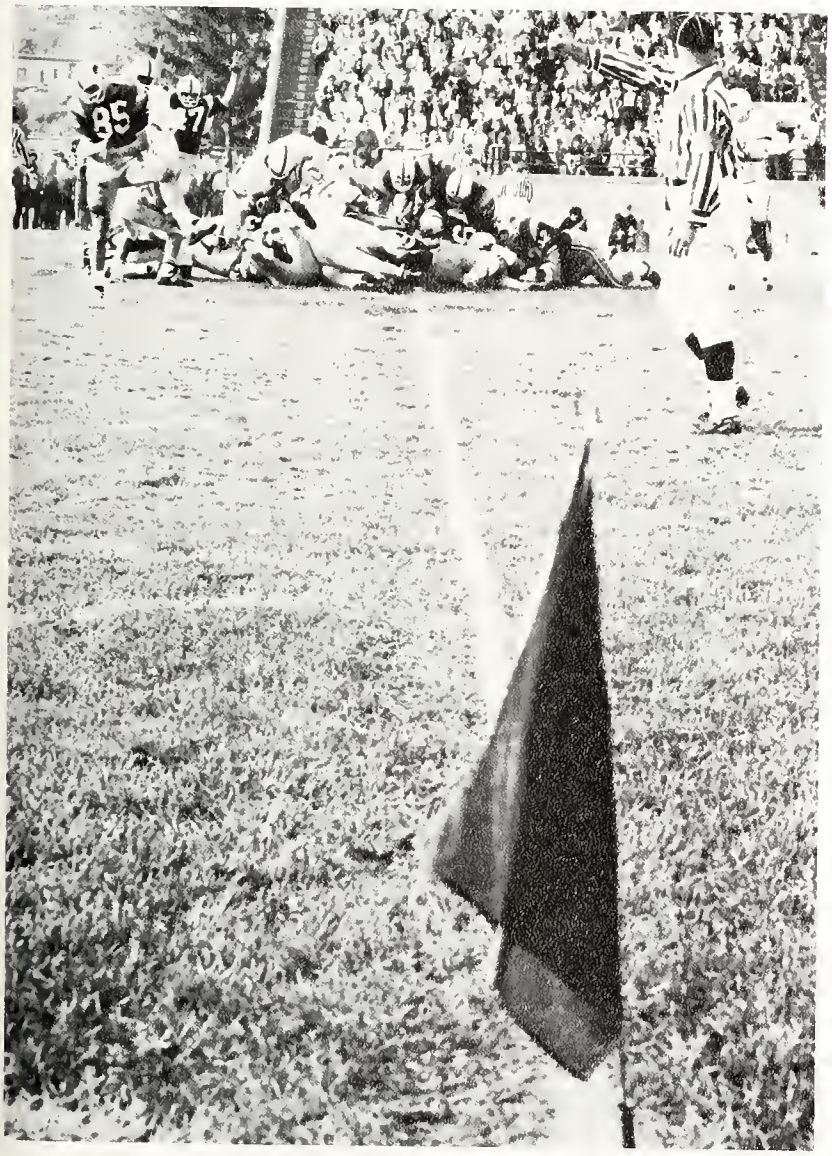

(Above left) Bodyguard - Dave Katt opened many holes for Western backs such as Roy Green. (Left) Action and reaction.

Co-captains Nelson Jackson and Jim Reid supplied the top-flight leadership that a winner needs. Despite lack of size, the diminutive Jackson was among the team leaders in individual tackles, specializing in dumping enemy quarterbacks (Left). "Hostile, Mobile, and Agile," hard-nosed Reid movess in to crunch a Louisville back (Below).

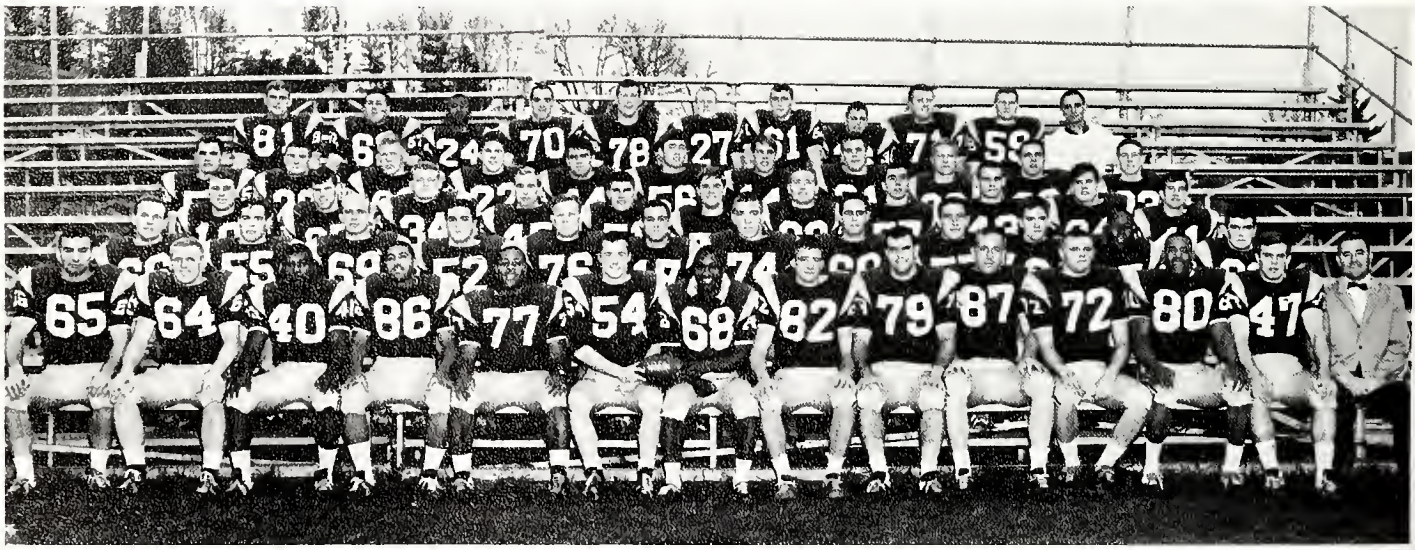

Front row: Dan Sopha, Ken Nobis, Milt Waters, Jim McKinley, Elick Shorter, Co-Captain Jim Reid, Co-Captain Nelson Jackson, Bob Grimes, Charlie Harrison, Bob Lurtsema, Dave Katt, Ken Moon, Jack Anderson, Coach Bill Doolittle. Second row: Steve Mitchell, Peter Mitchell, Dave Van Vliet, John Kouris, Jim Avrett, Ron Seifert, Bob Rowe, Ken Dersey, Mike Sobol, Jim Boreland, Roger Pulliam, Tom Crowley. Third row: Joe Harenza, Dave Mollard, Glenn Cherup, Gary Lemke, Tom Saewert, Don Ihlenfeldt, Bob Royer, Keith Beauregard, Gary Crain, Mike Keenan, Gary Jennings. Fourth row: John Cristman, Bill Devine, Larry Nobis, Rick Trudeau, Gary Rowe, Steve Overweg, John Messenger, Terry Palleschi, Marty Barski, Bob Hoffman, Art Willick. Fifth row: Bill Gould, Dale Livingston, Roy Green, Dennis Bridges, Dick Herp, Bill Nix, Dennis Lautner, Bill Haviland, Torre Ossmo, Rolf Strout, Manager Harry Stolt. Missing: Steve Terlep, Jim Long, Joe Karam, Tom Leidich, Stan Williams, John Psaila.

Bob Rowe

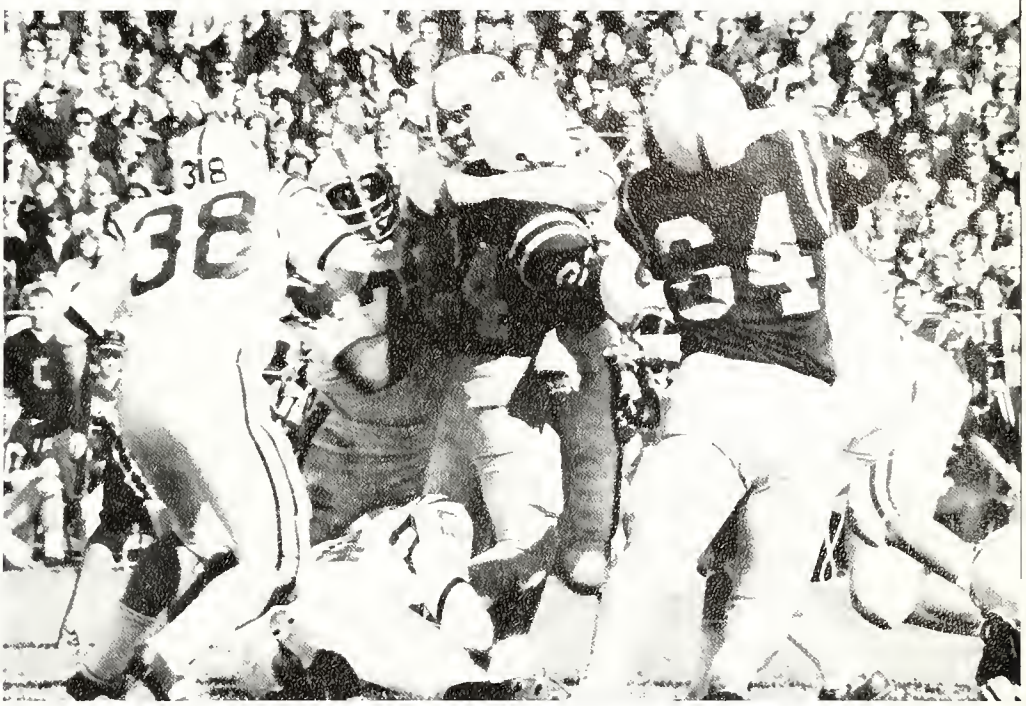

Only a junior, brawny Bob Rowe was twice voted Mid-American Conference Lineman-of-the-Week; was selected to the All-MAC defensive unit; and was named MAC Lineman-of-the-Year for 1965. To add the finishing touches, Bob received honorable mention in the All-American polls.

N.C.A.A. CHAMPS '64 & '65

Front row: Steve Smith, Keith Brown, Larry Peck, Ted Nelson, Mike Gallagher, Gary Myers, Bob Lillie, Dave Kays.
Back row: Coach George Dales, Ron Warhurst, Dennis Martinson, Wolfgang Lugauer, Arthur Vlahon, Lee Frost, John Flaminio, Roger Plont, Assistant Coach Robert Parks.

Cross Country

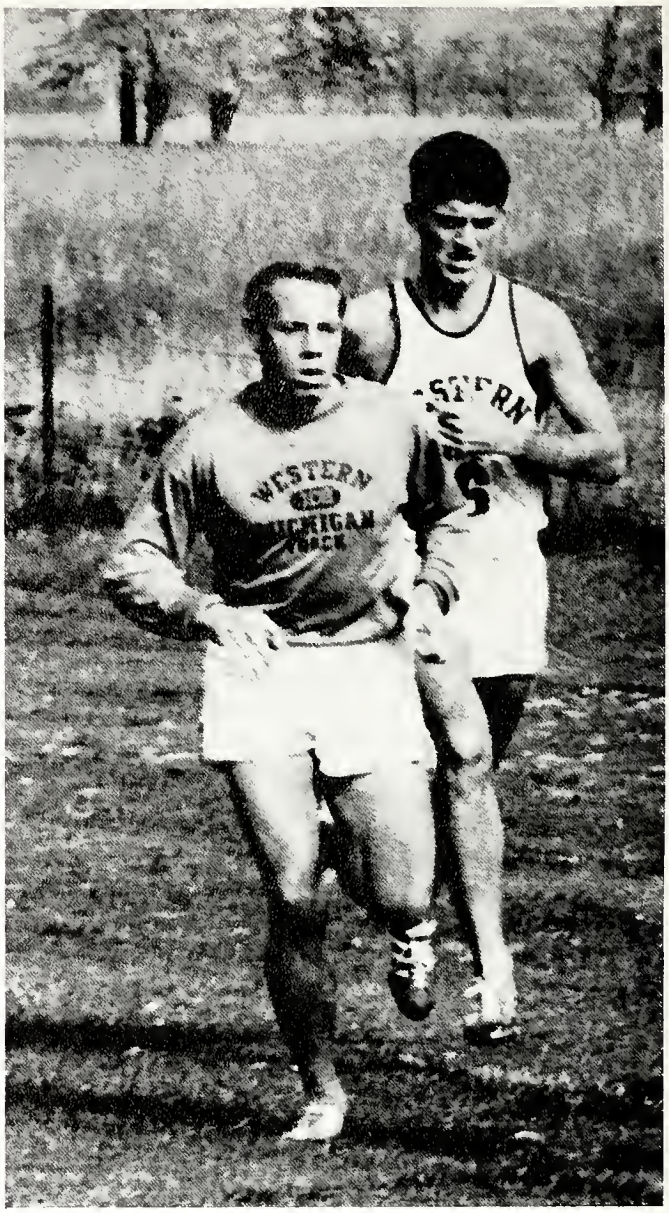

When Western Michigan's crack cross country team won its second straight NCAA title at the University of Kansas, it marked only the third time in history that back-to-back titles have been won by the same school.

Copping the title was a fine finish for Coach George Dales and his team. During the regular campaign the Broncos won dual meets over DePaul, Air Force Academy, Central Michigan, Northern Illinois, and Michigan State to extend WMU's record to 43 straight dual meets in which the Broncos have not been beaten. The string started in 1957. In addition, Dales has coached eleven All-Americans since 1956. His latest, Steve Smith, finished sixth out of 162 in the rugged NCAA competition.

Closely following Smith were Wolfgang Lugauer, Ted Nelson, Gary Myers, and Roger Plont. Their total score of 81 points gave Western a wide margin of victory over Northwestern's Big Ten champions, Tennessee, Georgetown, and Oklahoma State.

N.C.A.A. REPRESENTATIVES

Steve Smith
Ted Nelson
Mike Gallagher
Gary Myers
Wolfgang Lugauer
Roger Plont
Keith Brown
Ron Warhurst

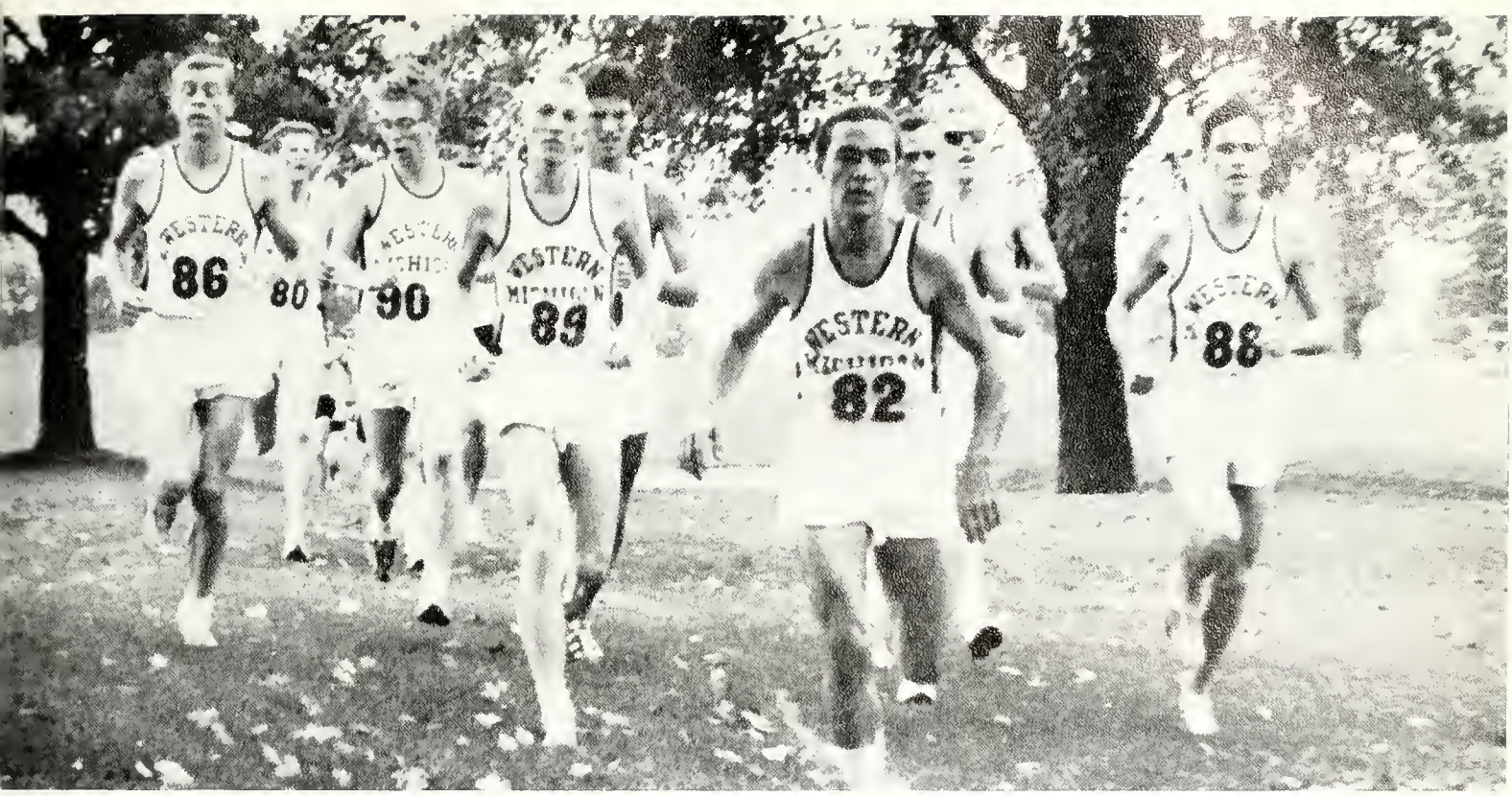

(Opposite page) All-Americans Steve Smith and Mike Gallagher. Smith paced Bronco runners with a sixth place finish in the N.C.A.A. Gallagher, a star performer in 1964, was hampered by injuries throughout the season. (Above) Western makes a clean sweep of the top seven places against Northern Illinois. (Left) Coach George Dales extended his win streak to 43 straight meets, longest in the nation. (Right) Tensed and tired, Wolfgang Lugauer reaches for a final kick over the grueling six mile course.

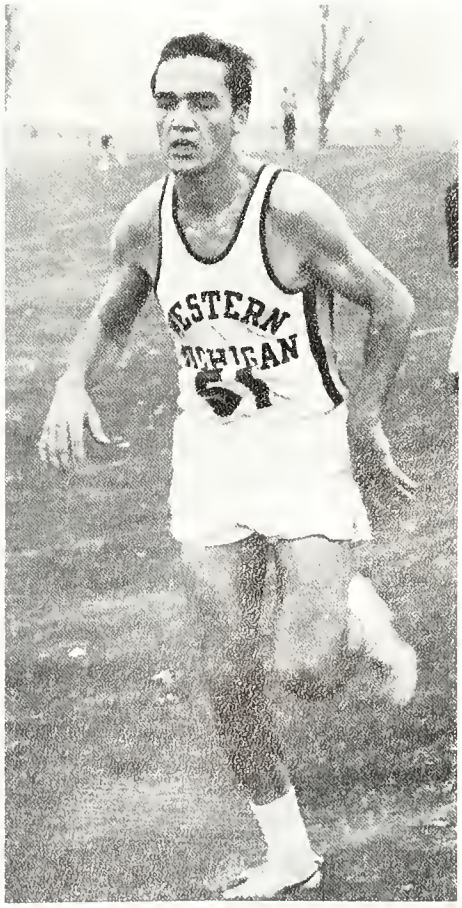

CHEERLEADERS

Stephanie Iciek, captain
Sue Bray
Trish Hynes
DeeDee Gail
Carol Long
Krin Jurgensen
Karen Catterlin
Rita Vinsel

ATHLETIC BOARD—Mr. Clayton Maus, Dr. Jack Asher, Dr. William Morrison, Mr. Robert Wetnight, Dr. Leo VanderBeek (Secretary), Dr. Albert Becker (Chairman), Mr. John Gill, Mr. Mitchell Gary, Dr. L. Dale Faunce, Dr. Roland Strolle, Mr. Ted Strnad, Mr. Robert Culp.

Scoreboard

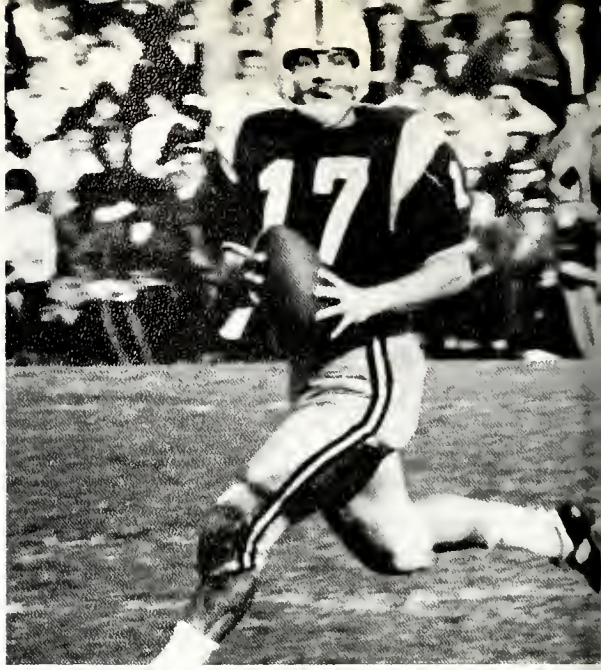

FOOTBALL

(Won 6, Lost 2, Tied 1)

17	Louisville	13
21	Central Mich.	13
9	Miami	36*
17	Bowling Green	21*
10	Kent State	10*
3	Toledo	0
17	Marshall	14*
17	Ohio U.	6*
17	Montana	14*

CROSS COUNTRY

(Won 5, Lost 0)

17	DePaul	43
15	Air Force	48
15	Central Mich.	48
15	Northern Illinois	48

Notre Dame Invitational —WMU 2nd

19	Michigan State	43

WMU was 2nd in the MAC meet behind Miami; won the CCC meet; and captured its second straight NCAA crown at Lawrence, Kansas.

* denotes Mid-American Conference Competition.

BASKETBALL

(Won 8, Lost 14)

73	Central Mich.	76
85	Michigan State	82
89	Illinois State	80
81	Northern Ill.	82
72	Ball State	75
86	Ohio U.	80*
81	Bowling Green	87
86	Loyola	117
92	Kent State	82*
70	Miami	88*
86	Ohio U.	96*
108	Northern Ill.	88
80	Marshall	89*
79	Detroit	91
87	Kent State	106*
68	Toledo	74*
68	Miami	88*
75	Loyola	107
66	Bowling Green	63*
74	Toledo	72*
69	Marshall	70*
82	Notre Dame	76

SWIMMING

(Won 10, Lost 1)

MAC Relays—WMU 1st

76	Northern Ill.	18
74	West. Ontario	21
57	Ohio U.	38*
78	Albion	19
63	Ball State	32
83	Kent State	13*
45	Cincinnati	50
71	Notre Dame	24
52	Bowling Green	43*
80	North Central	15
69	Loyola	19

Season Incomplete

WRESTLING

(Won 5, Lost 5)

B. G. Quadrangular — WMU 3rd

27	Notre Dame	5
34	Western Ontario	3
24	Ohio U.	9*
9	Kent State	18*
30	Ball State	2
13	Northern Ill.	19
12	Toledo	15*
11	Miami	23*
29	Wayne State	6
11	Bowling Green	19*

Season Incomplete

TENNIS

(Won 9, Lost 7)

8	Ohio U.	1*
4	Illinois	5
2	Northwestern	7
8	Dayton	1
9	Wake Forest	0
9	North Carolina State	0
3	North Carolina	6
6	Cincinnati	3
2	Michigan	7
7	Washington (St. Louis)	2
4	Northwestern	5
4	Michigan State	5
8	Marshall	1*
7	Toledo	2*
7	Bowling Green	2*
1	Notre Dame	8

BASEBALL

(Won 16, Lost 6)

3	Ohio U.	4*
2	Ohio	1*
2	Michigan	8
17	Marshall	0*
4	Marshall	2*
7	Ohio State	1
1	Ohio State	4
5	Wisconsin	1
5	Wisconsin	1
11	Toledo	4*
10	Toledo	0*
8	Michigan	2
17	Miami	6*
4	Miami	1*
14	Wisconsin	4
3	Wisconsin	4
5	Kent State	2*
13	Kent State	3*
2	Michigan State	3
6	Notre Dame	5
0	Notre Dame	2
3	Michigan State	1

GOLF

(Won 10, Lost 10, Tied 1)

11½	Kent State	12½*
16½	Northern Illinois	13½
8	Ball State	10
2½	Louisville	15½
9½	Aquinas	8¼
20	Aquinas	4
11½	Kentucky	12½
9½	Aquinas	8½
11½	Bellarine	6½
5	Toledo	19*
7	Dayton	17
16	Northern Illinois	8
15½	Dayton	8½
8	Bowling Green	14*
16	Toledo	8*
7	Bowling Green	17*
9½	Miami	14½*
12	Toledo	12*
17½	Ferris State	6½
9½	Ohio U.	13½*
15½	Central Michigan	8½

OUTDOOR TRACK

98	Northern Illinois	47
73	Kent State	28*
109	Central State	47
70	Michigan State	69
	Miami	34
49	Wisconsin	92

Western claimed the Mid-American Conference track title for the 8th straight year. In the CCC, Burston set a new varsity mile mark with a 4:06.3. At the NCAA meet Dennis Holland placed third in the long jump with 25′ 2¼″ placing him on the All-American team.

INDOOR TRACK

University of Michigan Relays — Dennis Holland won long jump at 24′4½″. Michigan State Relays — Dennis Holland captured long jump with 24′ 3½″. WMU 89 Northern Illinois 15. CCC-WMU 2nd. University of Chicago Relays—Bruce Burston won the 1000. NCAA Championships—Bruce Burston placed 3rd in the mile with 4:09.6 to win All-American honors.

Wrestling

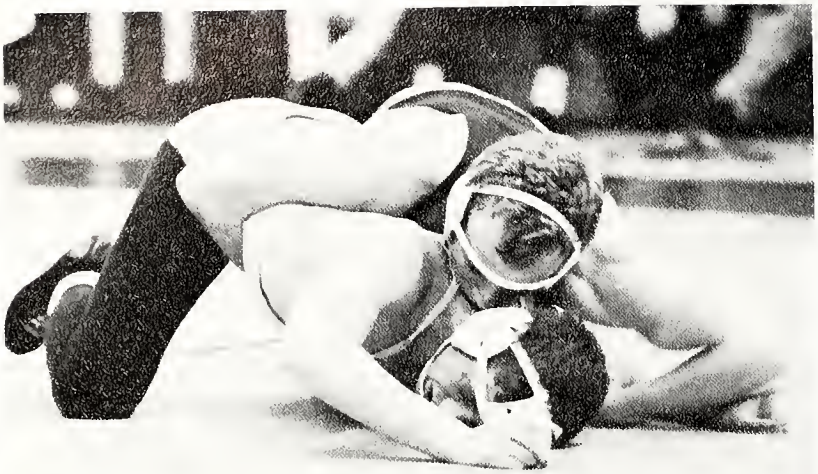

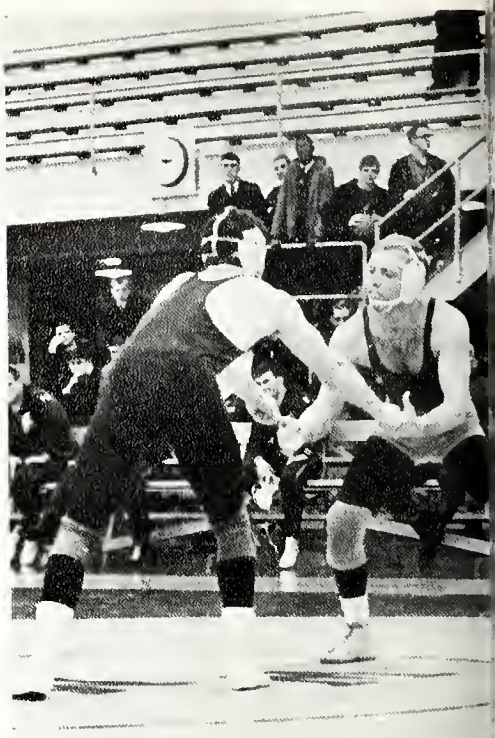

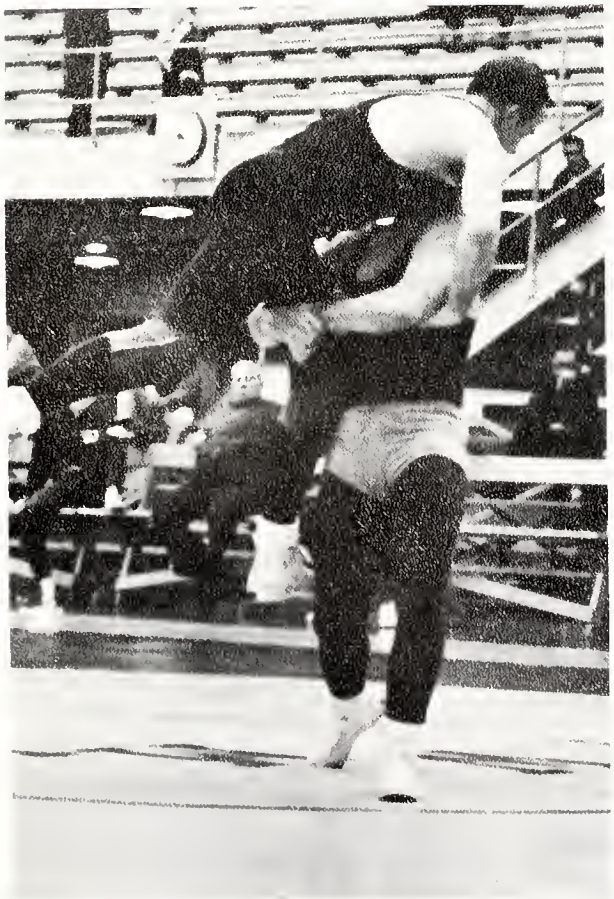

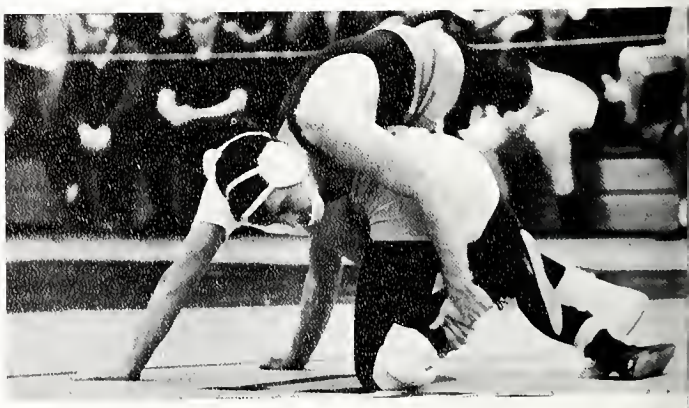

(Far left top) John Byrne applies pressure against Notre Dame. (Far left bottom) Roy Aulwurm can really "pick 'em up and lay 'em down" as he demonstrates for an Ohio University Bobcat. (Left top) Feeling out his rival, John McIlroy moves in the neutral position. (Left middle) Gary Stoner struggles for position near the edge of the mat. (Left bottom) Starting from the referee's position, Bob Benge gains leverage. (Above) Greg Doty rolls to a pin.

When you are on the bottom, there is only one way to go, and that way is up! Last year, Western's grapplers finished in last place in the Mid-American Conference and held the reputation of being push-overs. They no longer hold that title thanks to the efforts of Coach Roy Weitz who took a relatively inexperienced squad and produced a winner.

Working with only two seniors, heavyweight Don Shelton and diminutive Pat Harrington, the Broncos rolled over four rugged opponents – Notre Dame, Western Ontario, Ohio University, and Ball State – in their first five outings. Impressive among the newcomers were John McIlroy in the 123 pound class, Kim Tibbits in the 130 division, and Bob Benge at 152 pounds. Roy Aulwurm and Greg Doty, 160 and 170 pounds, also made fine team contributions.

Both Shelton and Harrington who compiled winning records over their three-year careers will be missed next year, but a young and experienced pack of Broncos will continue to move Western wrestling fortune upward.

Swimming

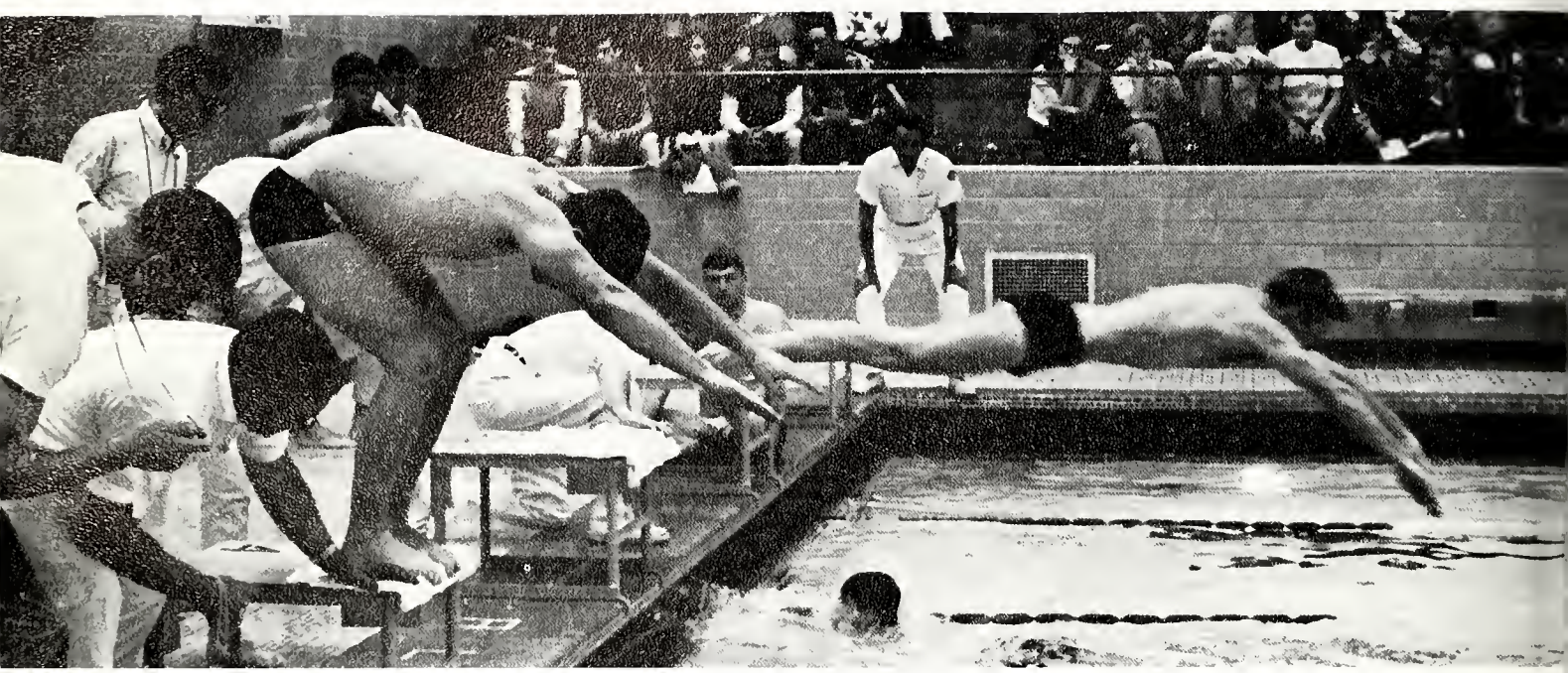

Coach Ed Gabel discovered the formula for success many years ago and has made winning a Western swimming tradition ever since. Smoothly blending a talented crew who possessed the necessary desire with rigorous training and excellent leadership, Gabel produced another Bronco powerhouse.

This year's contingent was paced by co-captains Ron Pohlonski and John Woods. Pohlonski, one of the nation's top competitors in the freestyle distance events, and Woods who has made shambles of the school's butterfly marks, have led Bronco tankers to thirty-one dual meet victories in thirty-two tries over a three-year period.

Other top performers for the Mid-American Relays champions were freestylers Rick Barringer and Bob Lorenz; backstrokers Fred Cutler and Ron Klassen; and diver Dennis Noll. All but Noll will return next year to perpetuate the Gabel tradition.

(Above) Dennis Noll displays the form which has made him one of the M.A.C.'s top divers for the past three years by performing a two and one-half somersault. (Below) Bob Lorenz anchors the winning medley relay against Ball State as timers anxiously watch.

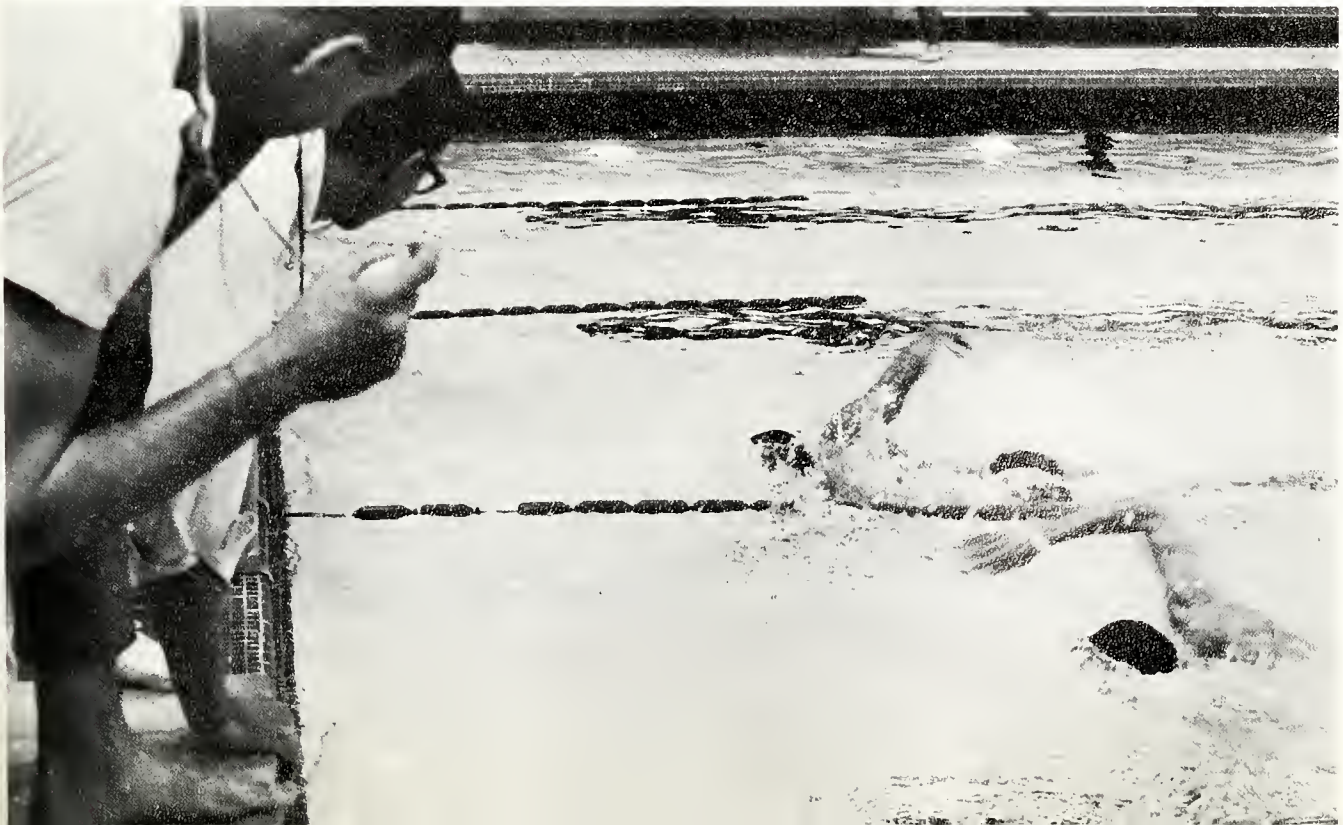

(Above) John Woods on route to victory in the agonizing 200 yard butterfly against Northern Illinois. (Right) Tensed and ready for action, Jeff Amundsen and Rick Barringer await for the crack of the gun.

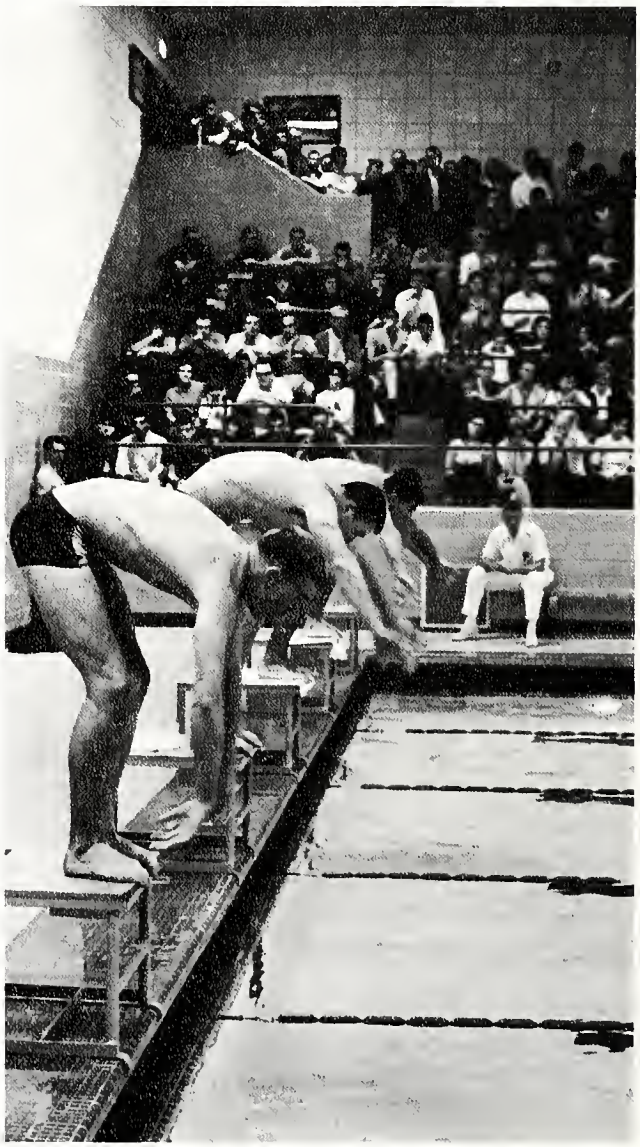

(Top left) Fred Cutler in action. (Top right) Versatile Ron Klassen, a stand-out in both the backstroke and individual medley, grimaces while straining for air. (Left) Fine swimmers and team leaders, John Woods and Ron Pohlonski have tasted defeat only once in dual meet competition during their careers. (Below) Dennis Noll surfaces after completing his dive.

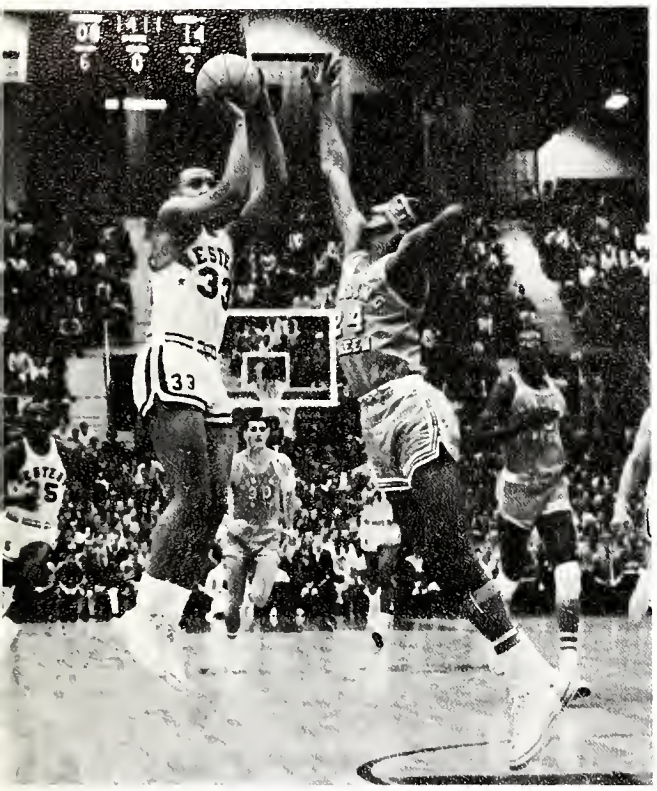

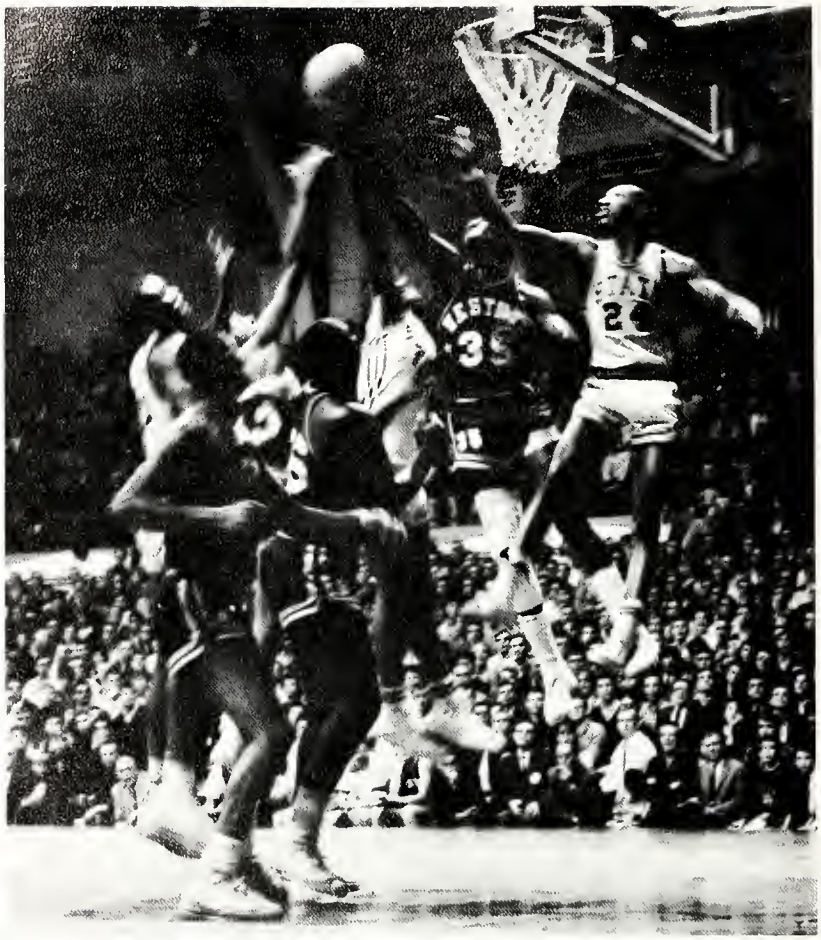

Basketball

Unpredictable is the only word to describe Western Michigan's 1965-66 basketball season. Up when the chips were down, Don Boven's quintet managed to win the big games. And yet, the Broncos usually went sour against less formidable competition.

After dropping the season's opener to old nemesis Central Michigan, the Broncos surprised everyone by thumping Big Ten powerhouse, Michigan State. Outside of the blitz upon the Spartans at Jenison Fieldhouse, Western was very unimpressive on the road, unable to win another away game through the first two months of the season.

The campaign was a disappointment to many fans who hoped that the return of Ajac Triplett on one good leg would place Western among the Mid-American powers once again. However, the slick rebounder reinjured his leg mid-way through the year, shattering all chances of an M.A.C. title in Coach Boven's last year at the helm of the Broncos.

Sophomores Reggie Lacefield, Phil White, Tom Cook, Joe Kramer and Clarence Harville teamed with seniors John Scholtens, Bob Blohm, Brian Best and Bill Coole to supply the scoring punch in the absence of Triplett.

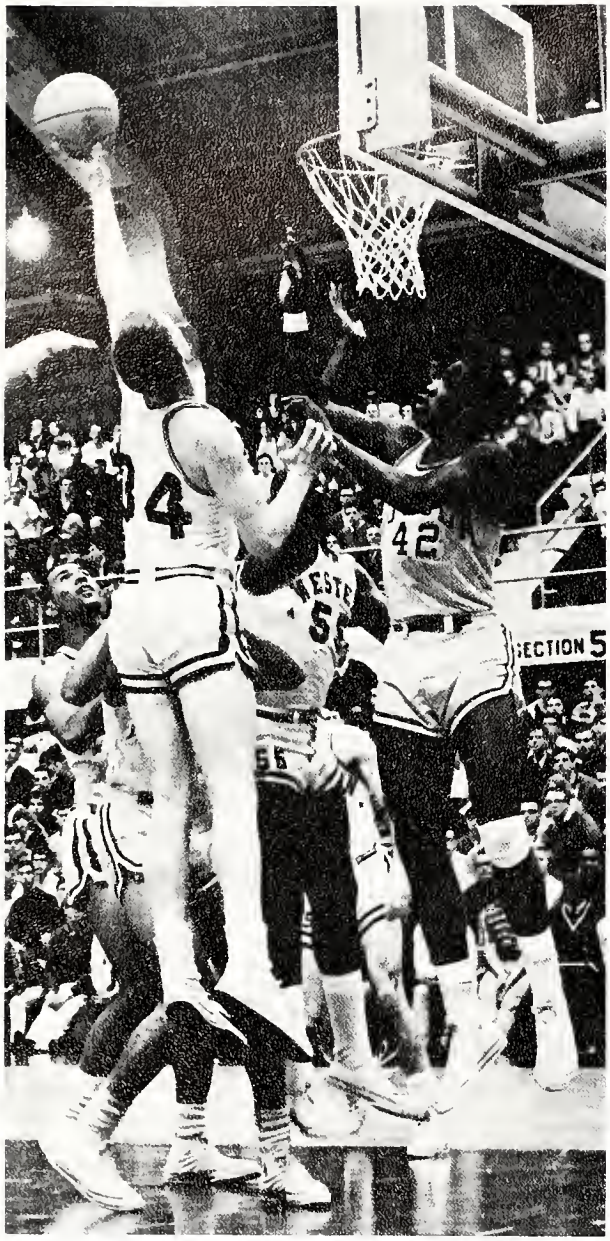

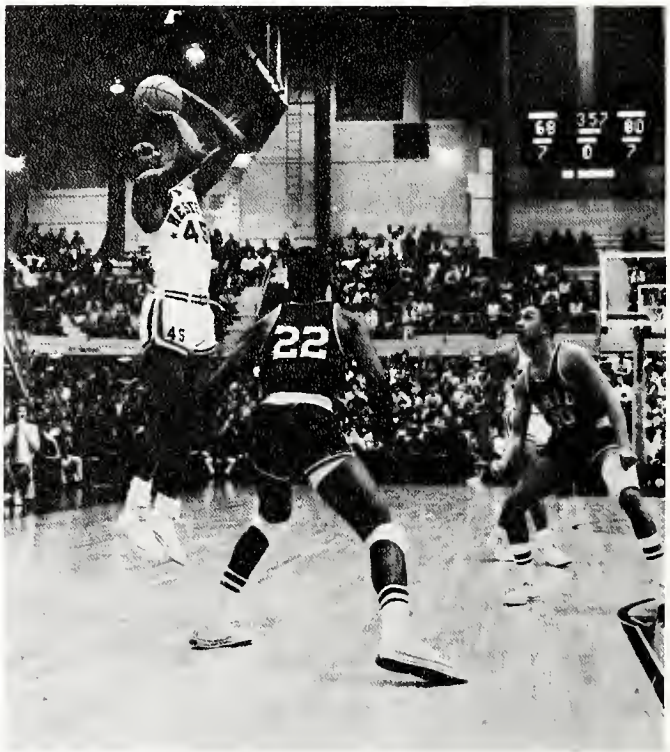

(Above) Moving in heavy traffic, Tom Cook tips in a basket. Whether driving (upper right) or firing from long range (opposite), Reggie Lacefield was one of the toughest men to stop in the M.A.C.

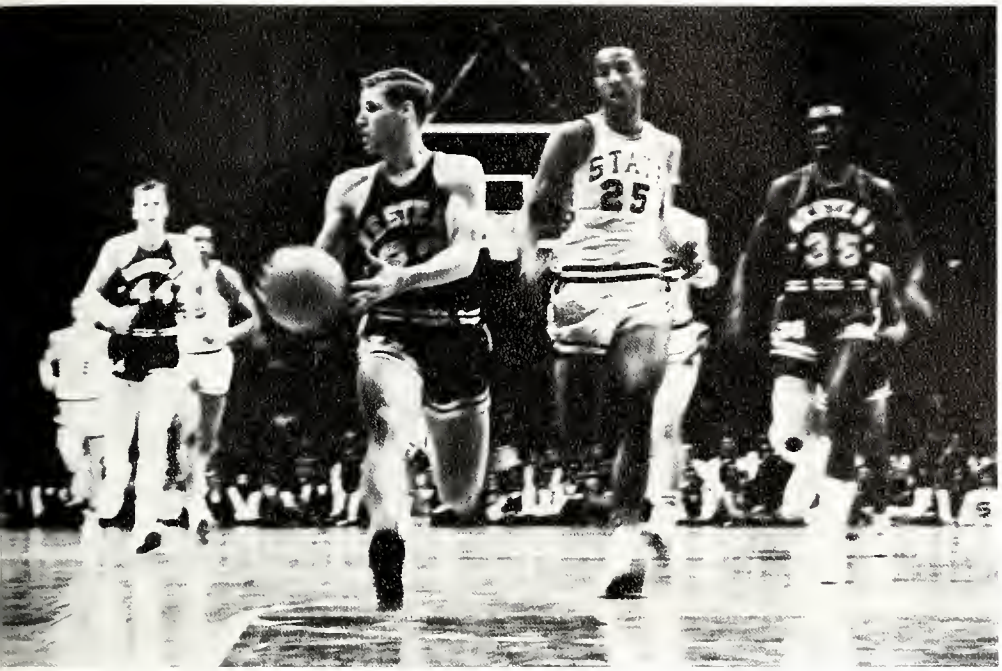

(Upper left) Co-captain Bob Blohm spearheads a fast break in the Broncos 85-82 upset win over powerful Michigan State. (Lower left) Hustling on defense, Phil White cuts off an Ohio Bobcat at the base line. (Below) Brian Best pumps in two.

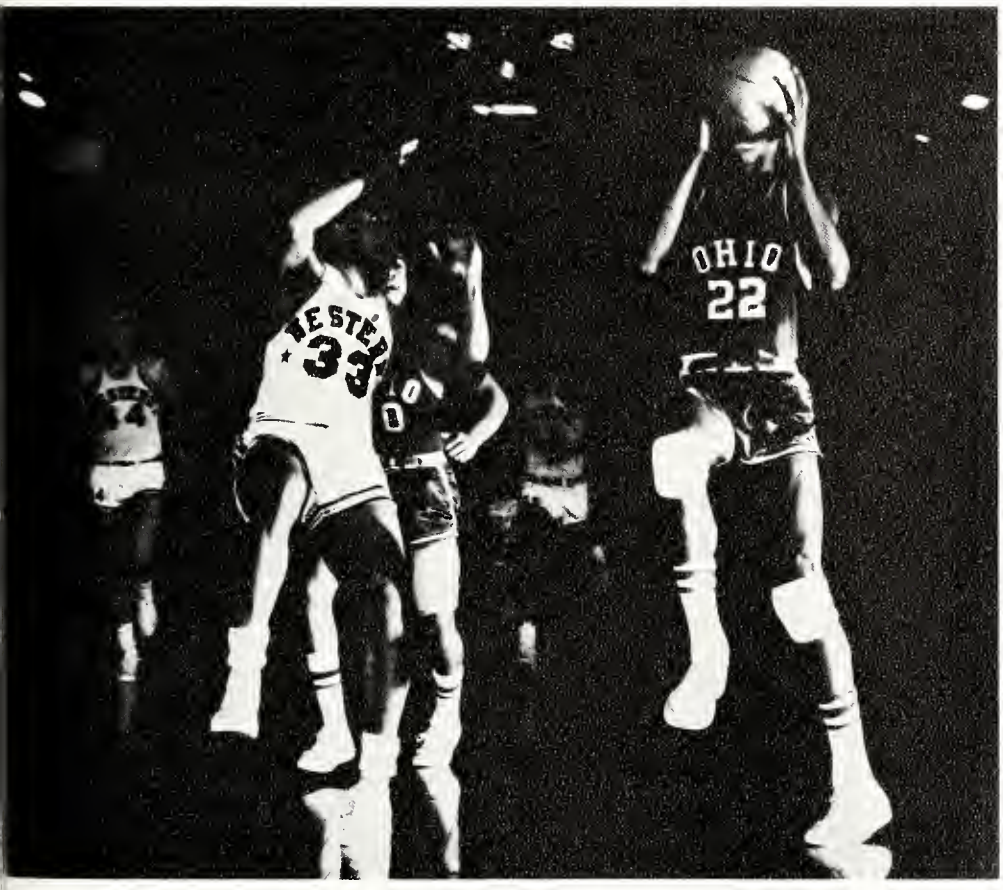

Coach Don Boven

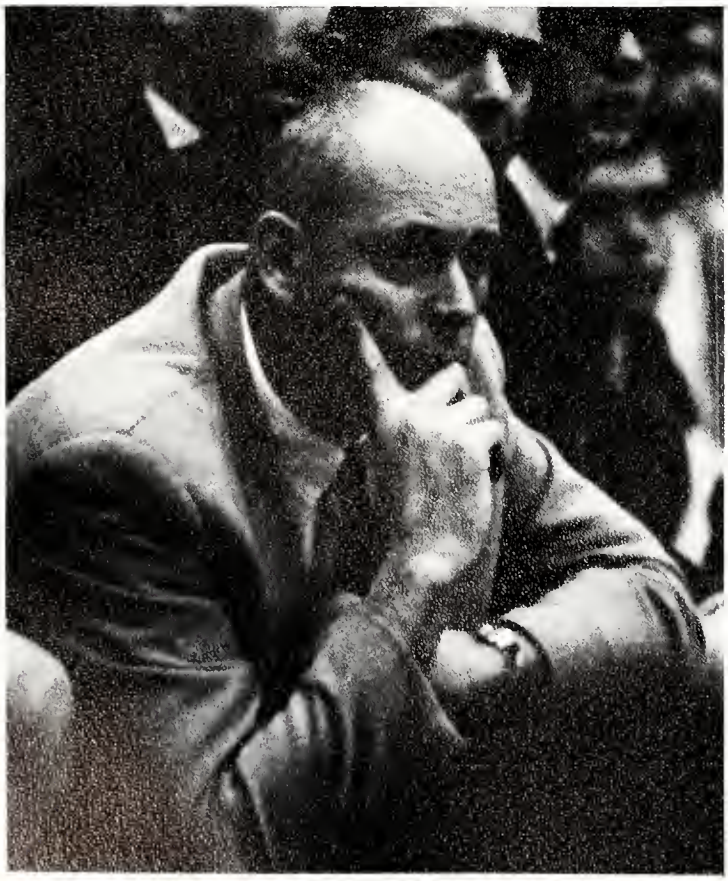

Ajac Triplett

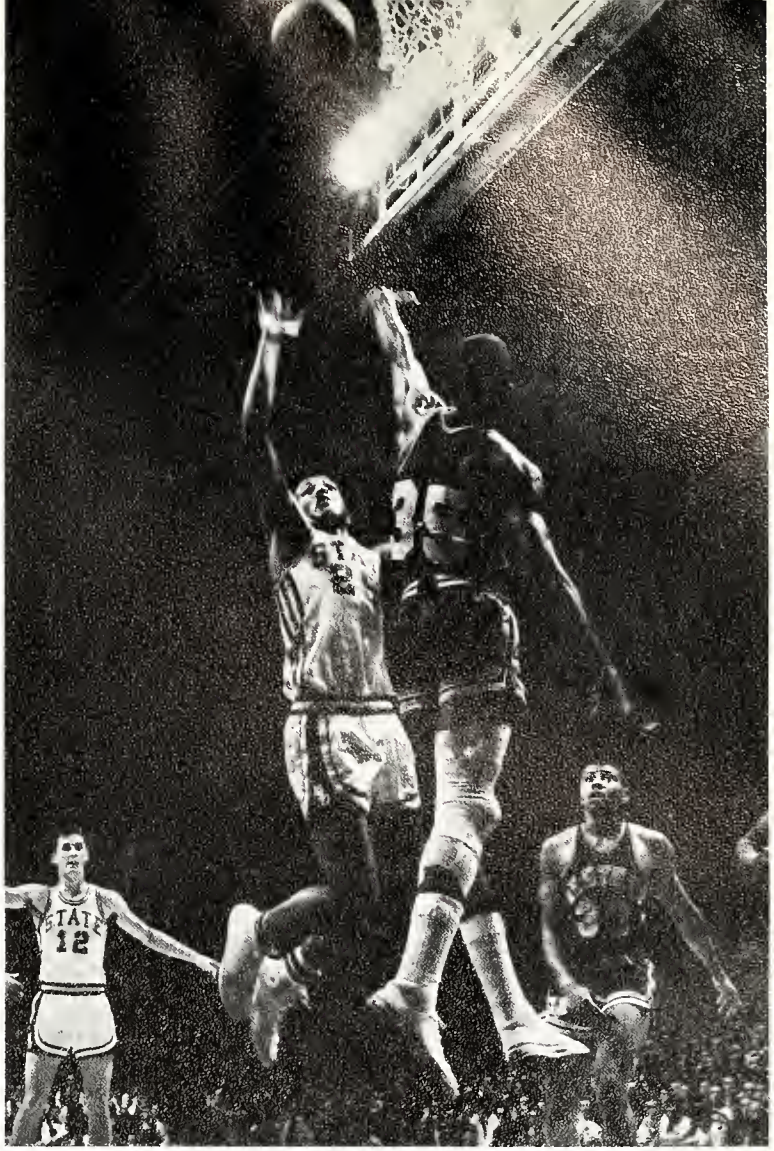

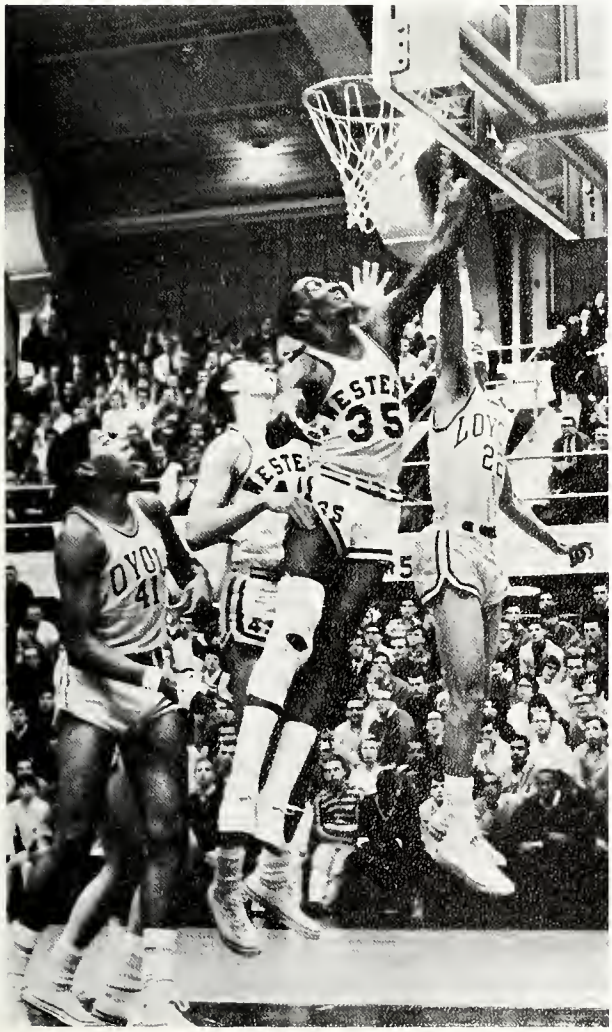

Indoor and Outdoor Track

1965 was another great year for Western Michigan track and Coach George Dales. Blessed with good talent and plenty of depth, the thinclads tasted defeat only once during the year and walked away with their eighth straight Mid-American Conference title.

Under the leadership of tri-captains Bruce Burston, Steve Kaiser and Jim Vogler, Bronco runners dominated the W.M.U., U. of M., Michigan State, and University of Chicago relays during the indoor season. In the NCAA Indoor Championships, Bruce Burston gained All-American honors by placing third in the mile.

Moving outdoors, the Broncos were equally impressive sweeping over all comers including Big Ten Champions, Michigan State. Western showed their heels to the M.A.C. by sweeping the conference meet and establishing three new records. Ron Stratton finished the high hurdles in record time of 14.4, while Ralph Stephenson won the 880 in 1:49.4. The final meet mark fell as Paul Seeley soared 14′ 6¾″ in the pole vault.

Another Bronco winner, Dennis Holland, completed the year in fine style in the long jump by landing a spot on the All-American team, placing third in his specialty at the NCAA Championships. His best leap, however, was 26′ 2½″ and placed him sixth in the world during 1965.

(Far left) Jim Smith, Dennis Holland, and Norm Gottlieb sweep three out of the four top places in the 220 against Michigan State and Miami. (Left) Dennis Holland, one of the world's best in the long jump during 1965. (Below) The M.A.C.'s top hurdlers, Jim Vogler and Clay Leek.

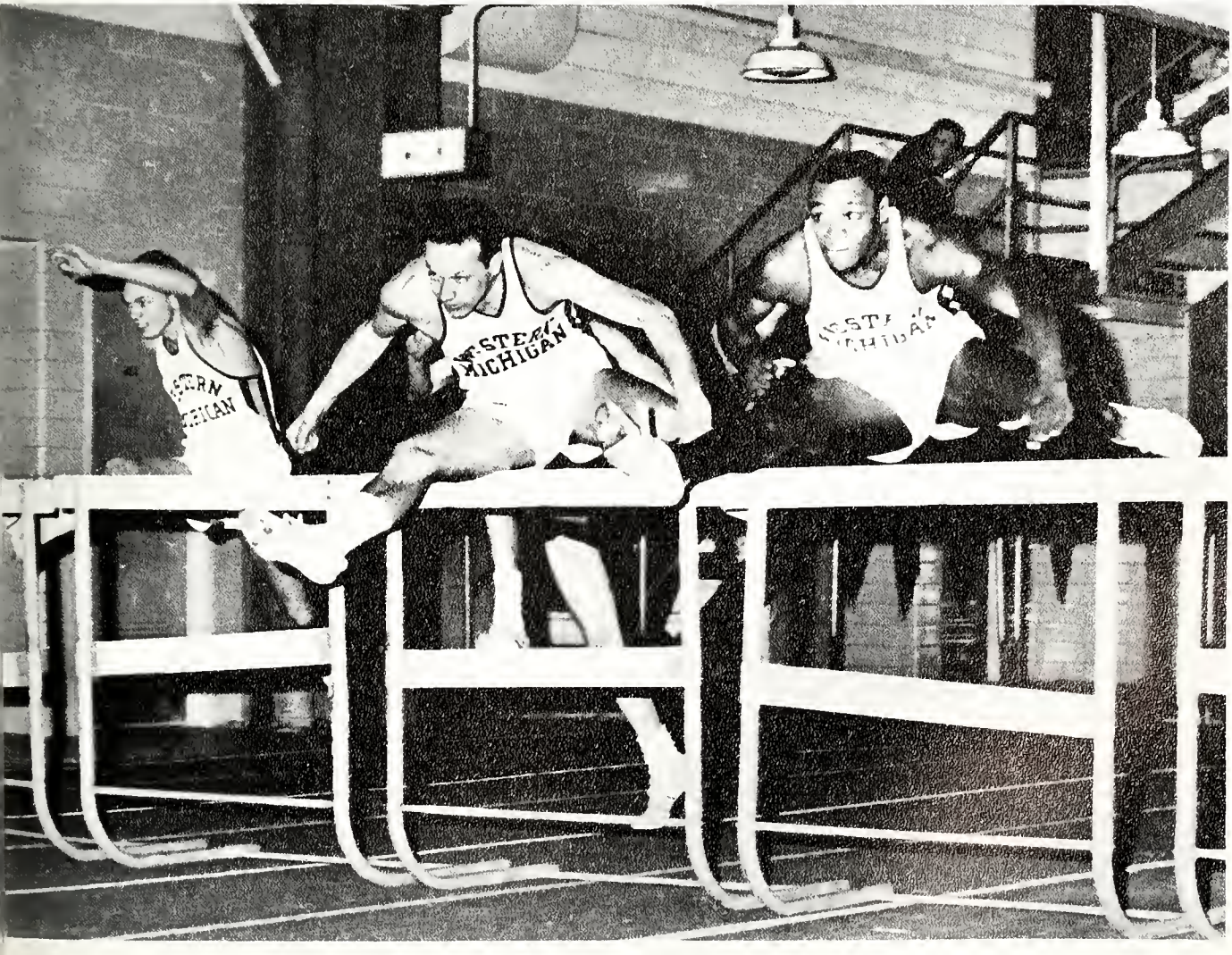

Jet-smooth Dennis Holland nips Jim Vogler in 100-yard dash, Central State. Holland also edged Vogler as the thinclads top point producer, scoring 152½ points to Vogler's 138¼.

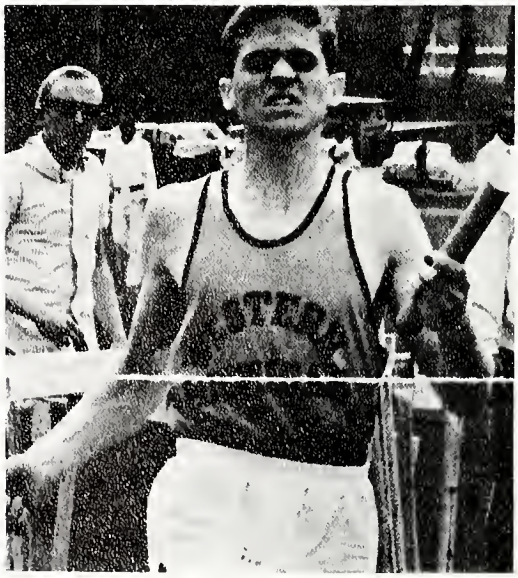

(Far right) Jim Vogler. (Right) The Bronco's top middle distance man, Ralph Stephenson, anchors home the winning mile relay against Central State.

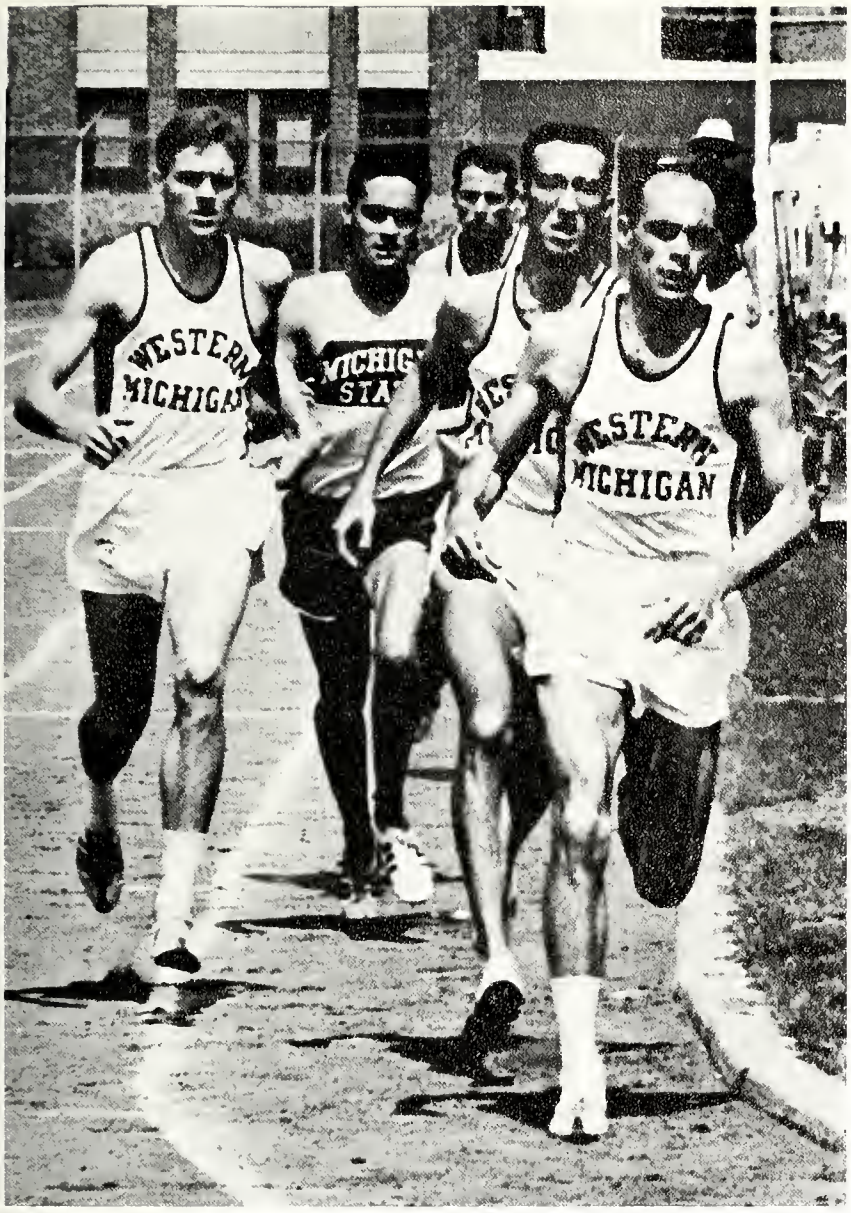

(Upper left) John Flaminio leads the pack home against M.S.U. and Miami with Don Warner and Raph Stephenson close behind (Upper right) Primed for action, Paul Seeley soars 15′ ¾″ to set a new school record. (Far left) Norm Gottlieb.

1965 Track Record-Breakers

Jim Vogler	330 Hurdlers	36.8
Paul Seeley	Pole Vault	15′ ¾″
Ralph Stephenson	660 Run	1:18.8
Dennis Holland	Long Jump	26′ 2½″
Bruce Burston	Mile	4:06.3

Tennis

Once you make it to the top, it's difficult to stay there. However, Coach Hap Sorenson and his netters have been on top of the Mid-American Conference for twelve years.

Prepping for the M.A.C. title on rugged competition in the South and in the Big 10, the Broncos piled up nine wins against seven losses with the likes of Wake Forest, North Carolina, Cincinnati, and Washington of St. Louis falling along the way. The one-two tandem of Bob Gill and Mike Goodrich was unstoppable all season long.

At the M.A.C. Gill was upset in the No. 1 singles and Gill and Goodrich were surprised in the No. 1 doubles, but the inspired play of Norton Thomas, Phil Campbell, Tom Essenberg, and Tali Ripelis saved the day. Goodrich (No. 2 singles), Thomas (No. 3 singles), and Campbell (No. 4 singles) snared individual titels, while Campbell and Ripelis nabbed the No. 3 doubles crown.

With many of the same faces back for another year, Western will again be a team to be reckoned with in the M.A.C., and possibly the N.C.A.A.

(Left) Bob Gill. (Above) M.A.C. Champion in the No. 2 singles, Mike Goodrich. (Right) Gene Havrilenko and Norton Thomas with Coach Hap Sorenson and the 1965 M.A.C. tennis trophy.

Golf

The most pleasing feature of the 1965 Golf season was the tremendous improvement of the team according to Coach Dick Rakolvits. Starting slowly, the linksters picked up steam, rolling to eight victories in fourteen matches.

John Seiter and Tom Milham, the No. 1 and No. 2 men played consistently averaging 73 strokes per round, and the top six men had a combined average of 75.8 strokes.

The Broncos raised many an eyebrow at the Mid-American Conference on the first day standing in second place, seven strokes behind powerful Ohio University. The Bobcats kept up their pace, but Western ran out of gas on the second day finishing fourth.

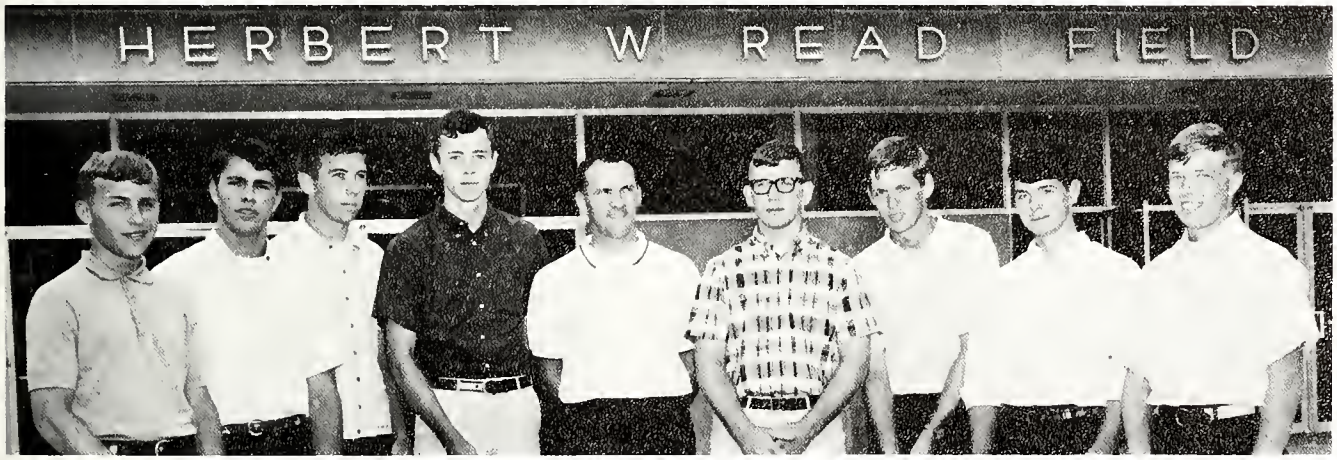

Harry Barrett, Dave Zielinski, Jan Blick, Peter Katt, Coach Dick Raklovits, Tom Milham, James Strate, Bill Mindulak, and John Seiter.

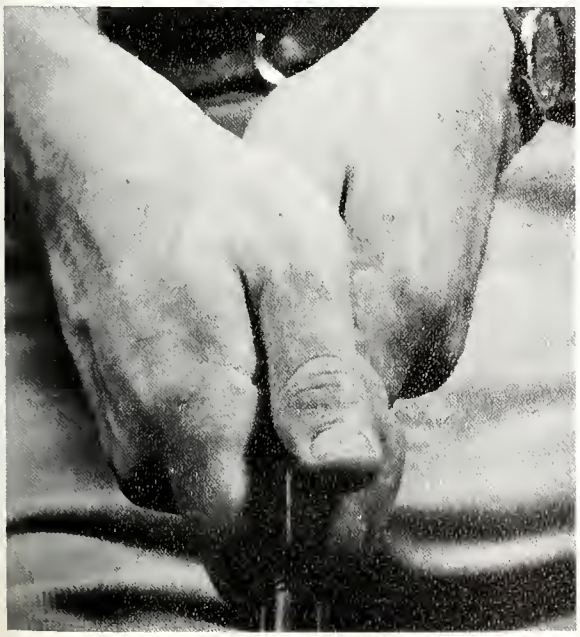

What a difference the rain makes! Just ask Coach Charley Maher's baseball team. Ohio University nipped Western for the Mid-American Conference crown by virtue of winning two more games in league competition. Each lost one game on the Mid-Am schedule, splitting a doubleheader at Hyames Field. Any chances of catching the Bobcats were washed down the drain when a twin-bill with Bowling Green was cancelled due to rain.

On the brighter side, the Broncos compiled a 16-6 record against the best teams in the nation, defeating Michigan; Michigan State; Notre Dame; Wisconsin three times; and the N.C.A.A. number two team, Ohio State. Of course, winning the tough games is nothing new for Charley Maher who has rolled up an amazing 397-187-6 record in twenty-seven years of coaching.

The Broncos were an explosive crew paced by All-Americans Bill Guerrant and John Huizenga. Guerrant led the N.C.A.A. in batting with a lofty .467. Dave Anderson, Dave Reeves, John Sluka and Ed Staron were all formidable with the stick.

Jim Johnson and Dave Gartha headed the mound corps. Other pitching chores were handled by Charlie Kline, Eric Hall, Hal Widener, and Bill Booth.

Baseball

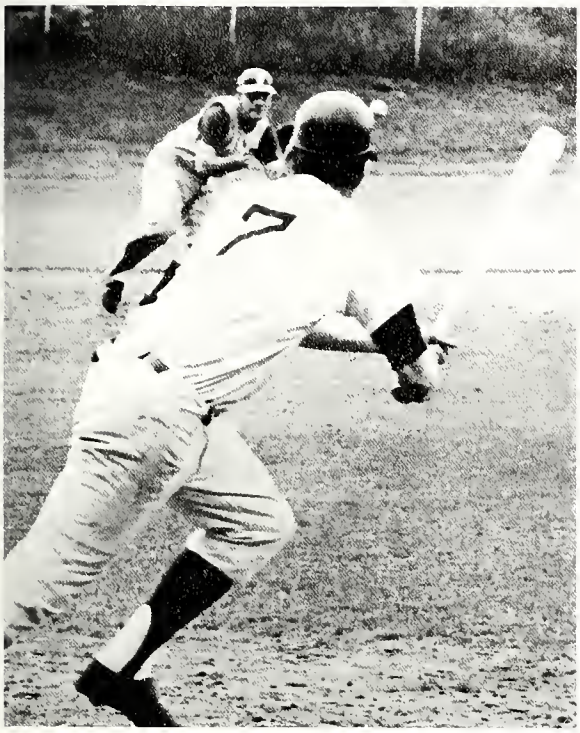

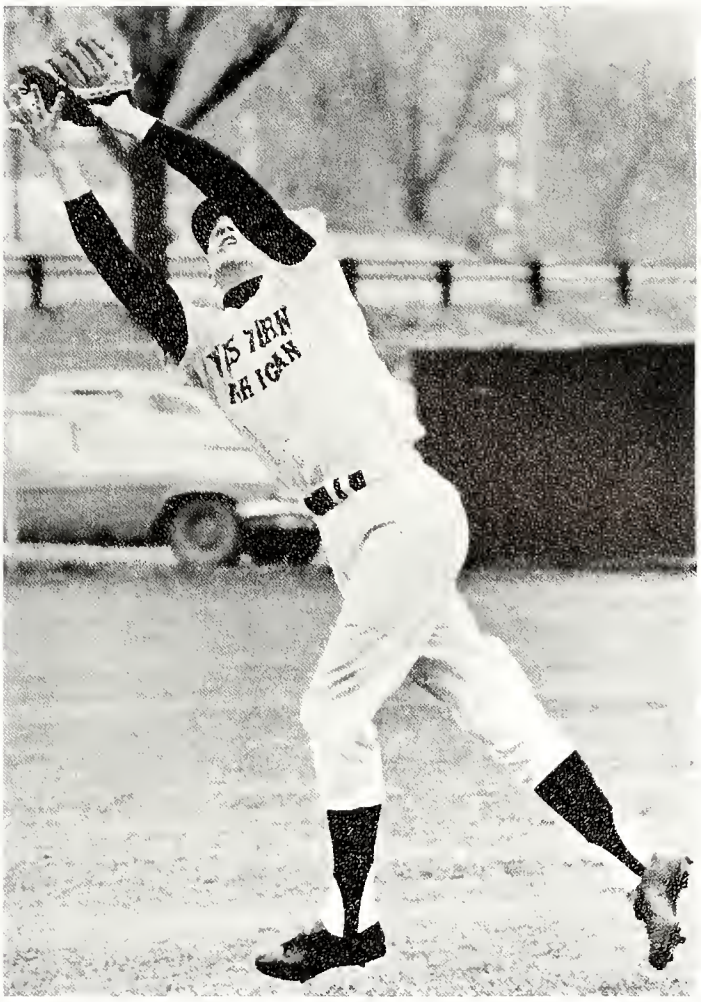

(Opposite upper left) Bruce Roberts pivots off second and relays the throw to first completing a quick double play against Ohio University. (Opposite lower left) Coach Charley Maher chats with his fine battery, Jim Johnson and John Huizenga. (Upper left) Bill Guerrant peddling toward first. (Left) Guerrant digging for home. (Above) Bruce Roberts moves into short center field to grab a pop-up.

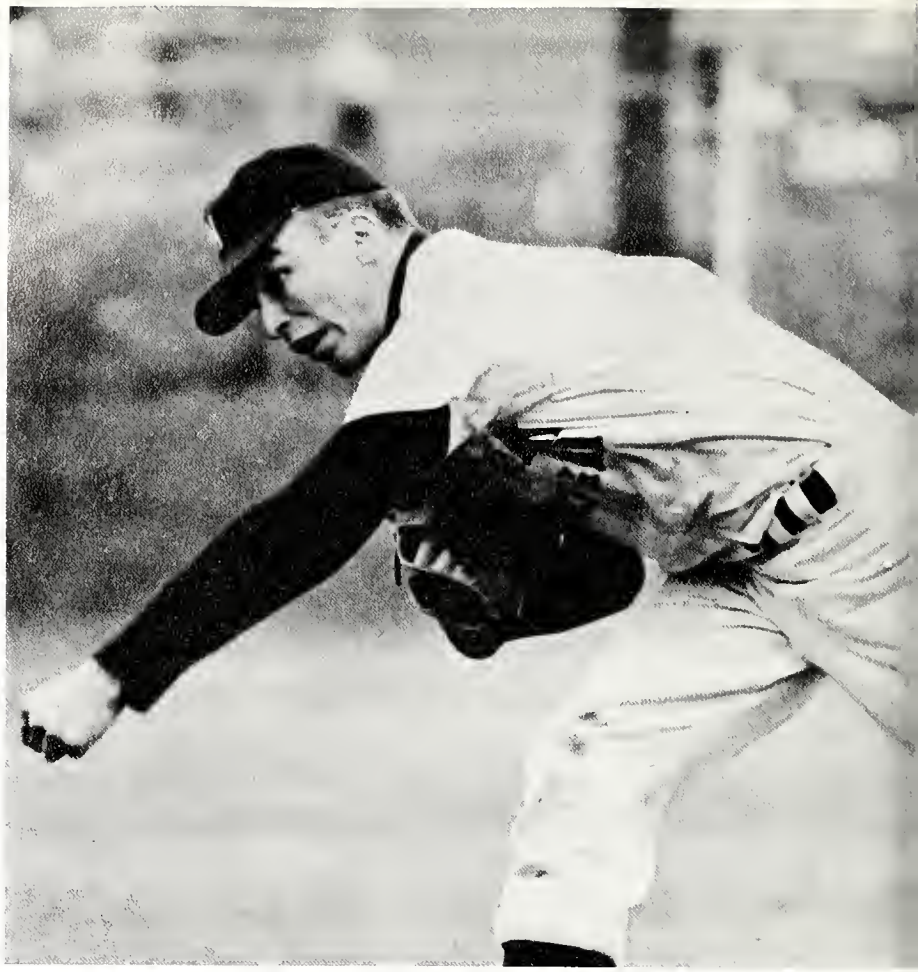

(Right) Fireballer Jim Johnson delivers against the Wolverines of Michigan. (Below) Charlie Kline flips to Dave Reeves in a pick-off attempt.

(Left) Hard-hitting John Sulka. (Below) Corky Bales has his eyes on the ball, but has his mind on home plate. (Bottom) Dave Anderson beats the runner to third on a close play.

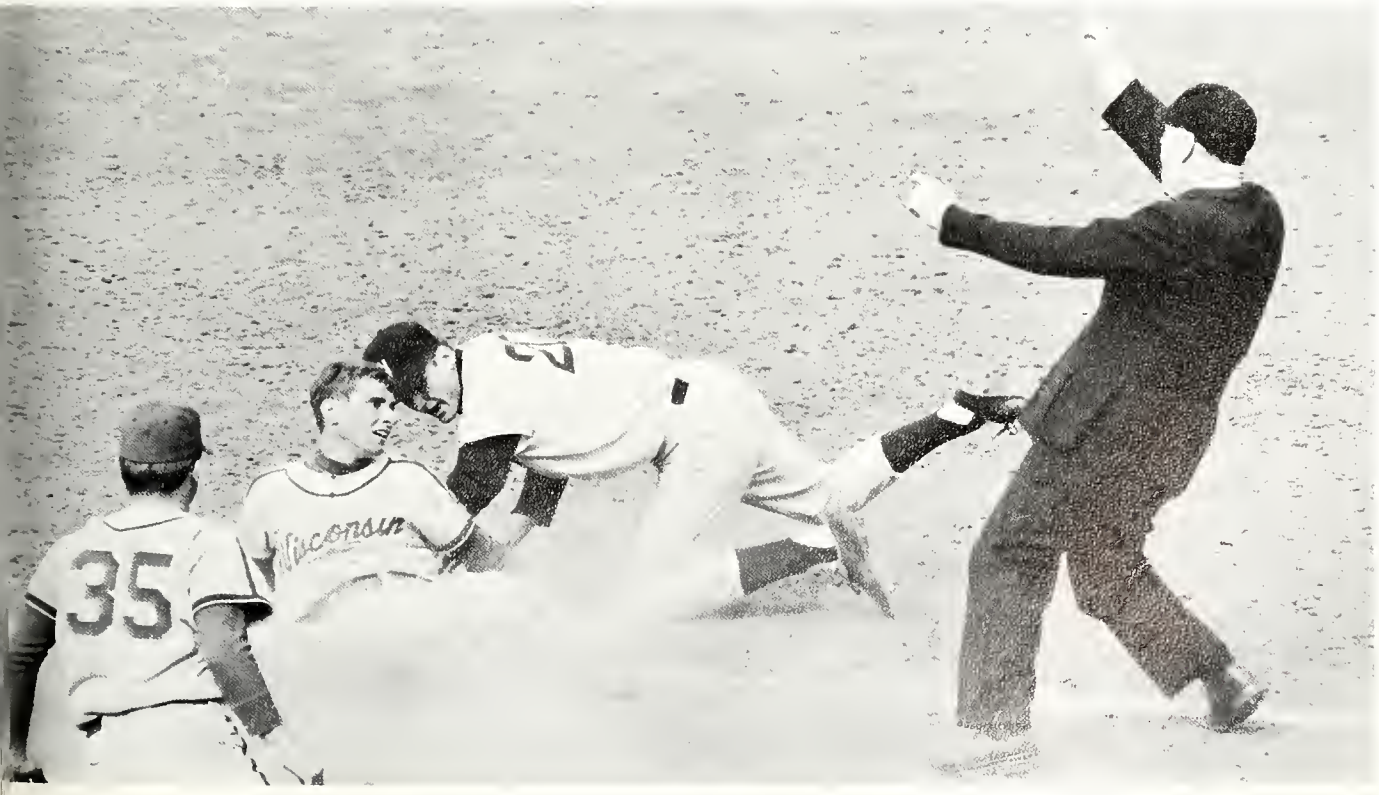

Intramurals

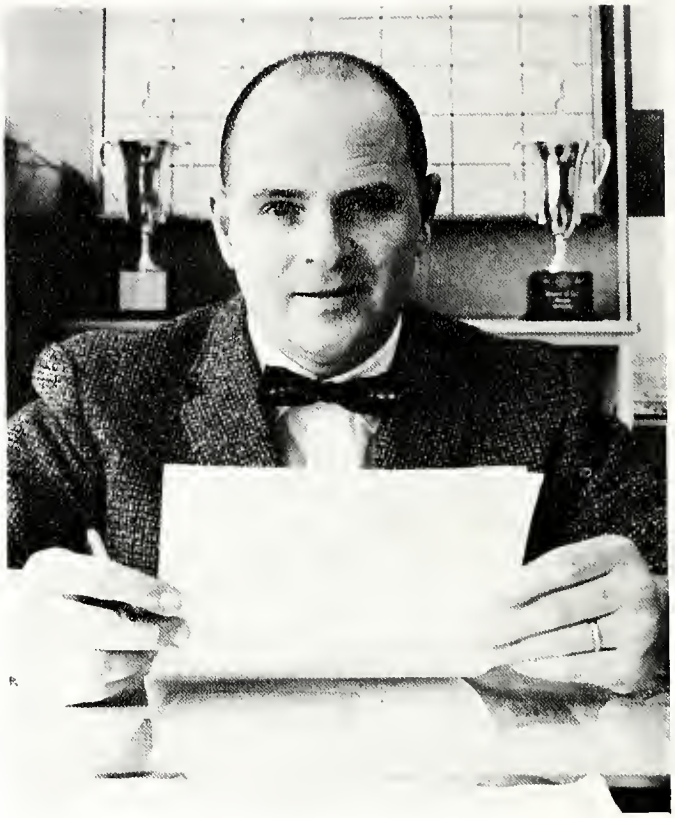

(Upper left) Badminton singles champion Mike Goodrich. (Upper right) IM director Art Jevert. (Opposite) Dormitory football kings, the Bigelow FUBBS.

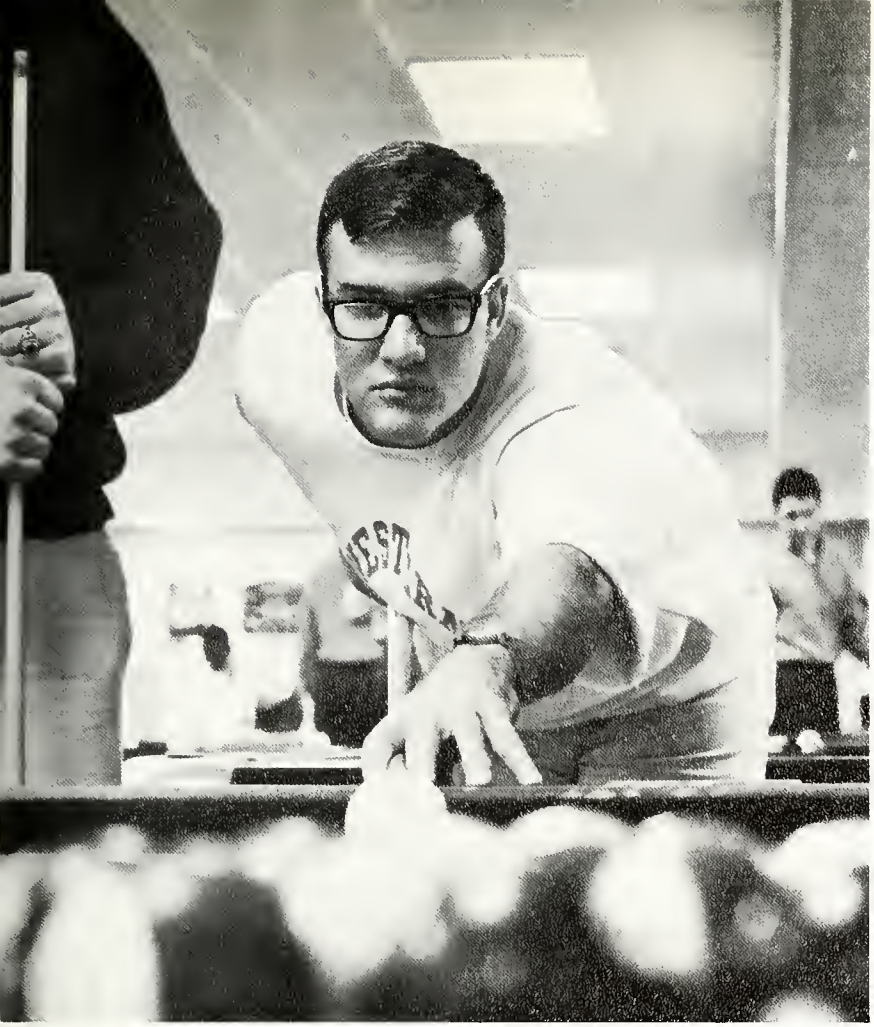

Featuring a 25 event slate during the 1965-66 calendar, Western Michigan's intramural program was the best in the school's history. All records fell by the wayside with the biggest jump coming in touch football where 4,560 men participated. (Left) The badminton championship team of Fleming and Sloma. (Above) Action in the annual Turkey Trot.

ORGANIZATIONS

Student Association

(Left) Las Vegas Night was one of the few social events sponsored by Student Association. It was a benefit for an anesthesia machine for Howell State Hospital. (Top) Saul Alinsky, executive director of the Industrial Areas Foundation, spoke on methods of combating poverty in the United States. (Above) Student Association also sponsored a campaign on safety.

Front row: Marilyn Kotch, Ron McComas, Rick Gilkey, Janice Pugh.
Second row: Dan Barker, Dave Kraak, Rick Current, Dave Kreifeldt.
Third row: Art Gibson, Dave Guinn, Tom Beamer, Gene Popow.

WMU's student governing body, the Student Association, has the duties of serving and representing the student body. The planning and sponsoring of such activities as Homecoming, the blood drive, and a special speakers series are among the responsibilities of this group. The campus wide transportation system is one of its newest projects.

(Far left) One of the speakers sponsored by Student Association was James Farmer, past head of the Congress of Racial Equality. (Left) The blood donors mark of distinction. (Above) The blood drive committee. (Right) Student Association pays half of the expenses of the Keio University exchange student. (Below) The Homecoming committee, headed by Norm LePage (holding coat).

The University Student Center Board utilizes the Student Center by organizing various events that take place there. These include bridge and dance lessons, chess, bowling and billiard tournaments, coffee forums, and a hootenanny.

University Student Center Board

Front row: Pat Kennedy, Janet Martin, Judy Hisler, Larry Klopfenstein, Geri Cowden, Bill Galligan, Gary Gerson. Second row: Mr. Roger Pruis, Mrs. Elizabeth Householder, Mr. John Hungerford, Mr. Don Scott.

Front row: Joyce Nevaril, Sheila Sandrock, Marty Jossman, Sandy Miller. Second row: Sue Holderman, Mary Jo Bartolacci Bonnie Knight, Danny Barker, Judy Hisler, Renie Tremble, Jacqueline Vilmar. Third row: Joyce Moulthrop, Mike Cronin, John Miller, Larry Klopfenstein, Pat Kennedy, Mike Maurer.

Associated Women Students

EXECUTIVE COUNCIL—Front row: Carol Griggs. Second row: Sue Duyser, Nancy Pelon, Pam Perkins. Third row: Janey Langley, Jean Slubowski, Judy Overholt. Fourth row: Carol Gillespie, Sharon Gallagher, Mary Harmens.

STANDARDS AND REVISIONS BOARD—Front row: Barb Penny, Jean Slubowski, Linda Boyle. Second row: Judy Balkema, Barbara Van Gemert, Elizabeth Faust, Kathleen Jordan, Marilyn Appelt. Third row: Sue Droege, Nancy Peddie, Cathy Roberts, Patricia Rose, Jolene Morris, Eleanor Jargenson. Fourth row: Edna MacKenzie, Sharon Doelker, Catherine Farley, Henrietta Hoogenduk, Steb Osgood.

ACTIVITIES BOARD—Front row: Jean Slubowski, Jane Langley, Carol Griggs, Nancy Pelon, Judith Overholt. Second row: Janet Martin, Jean Ross, Pamela Perkins, Karaleen Humphrey, Carol Gillespie, Sue Duyser, Mery Kerr, Diane Sheehan, Penelope Robinson. Third row: Kay Doty, Karen Jacobson, Nancy Yovich, Gloria Filarski, Sue Smith, Joyce Bibelheimer, Becky Beeson, Sue Remo, Susan Somerville, Arthuree Shaver. Fourth row: Sharon Gallagher, Joanne Hildner, Bonnie Wick, Theo Warren, Janis Lanphear, Kathleen Dalton, Kathleen Feeney, Mary Harmens, Sara Russell.

DISCIPLINARY COMMITTEE—Front row: Nancy Pelon. Second row: Sandy Dow, Clarice Kelly. Third row: Tina Gorski, Gayle Baldwin, Kathy Connellan. Fourth row: Cherie Schultz, Dorlaie Ruczynski.

All Western Coeds are members of A.W.S. Its primary goals are to stimulate educational and social development through its three boards. It is concerned with every phase of the Western Woman's Life – from social activities and fashion hints to formulating and enforcing rules and regulations.

A.W.S. is responsible for many of Western's traditions. These include the A.W.S. Conference, Freshman Punch, Dad's Day, Mom's Weekend, Twirp Week, Christmas Chocolate and Spring Breakfast.

OFFICERS — Front: Rick Waldorf, Treasurer; Bill Tucker, Vice President. Back: Ron Rumble, Program Director; Jim Hartwig, President; Ned Bunn, Secretary.

The Men's Union Board is an organization of and for the male students of Western. The annual Snow Festival, with the theme this year of "Our American Heritage," and the MUB Jazz Concert are two of its most important activities. Other activities which MUB helps to support are the hockey team and the Spring Arts Festival.

Men's Union Board

COMMITTEE CHAIRMEN — Thomas J. Webster, Derrick E. Maylock, Terrance L. Ayers, Patrick L. Laughlin.

FRESHMAN HONOR SORORITY—Front row: Lindell Steinhauser, Kay Doty, Jane Martiny, Janice VanderWal, Elaine Baxter, Rochelle Rollenhagen. Second row: Joannie Knoll, Gail Van Kleek, Anne Fisher, Lois Orcutt, Lou Ann Krudsen, Ellen Oakes, Susan Cooper, Barbara Schnell, Gayle Humn. Third row: Janet Brenneman, Leigh Schultz, Elaine Hoelzle, Chris Alberti, Kathleen Du Bois, Bonnie Mardris, Barbara Franz, Julie Farrand. Fourth row: Susan Teufel, Katherine Madl, Kay Clements, Linda Nelson, Marianne Vaubel, Nancy Death, Jacqueline Vilmar, Pamela Horn, Susan Ruessman. Fifth row: Judy Johnson, Ann Delavergne, Melody Mack, Linda Daniels, Ginette Stannitz, Carol Schwartz.

Alpha Lambda Delta

Men's Traffic Appeal Board

Front row: Robert D. Reeder, Charles G. Donelly, Floyd J. Juday, Assistant Dean of Men. Second row: Gerald F. Cavalier, Terrance L. Ayers, C. Eric Peterson, Lloyd D. Rials. Third row: Danny K. Barker, Chris L. Schatte, Roderick W. Gilkey.

Front row: Carol Griggs, Julie Wright, Sandy Sobak, Sue Duyser, Carolyn Anderson. Second row: Pat Connor, Kathi Hojnacki, Rosalie Amman, Linda Cronlund, Jan Davis, Jane Langley. Third row: Rochelle Rollenhagen, Pat Gary, Judy Smolik, Penny Doezema, Nancy Nickel.

Mortar Board

Mortar Board, the national honor society for senior college women, promotes a high standard of scholarship and leadership. They sponsor many activities honoring outstanding women including the Sophomore Honor Chocolate (pictured above). Miss Chiara (right) was a guest speaker.

Omicron Delta Kappa

Honoring senior men who excel in scholarship, Omicron Delta Kappa reflects those qualities that will help these men to continue to be responsible citizens long after the termination of their college days. The members who come from all aspects of university life strive to achieve an understanding between themselves and the faculty.

Front row: James Brady, Benjamin Cannon, Ronald McKelvey. Second row: Chris Schotte, Joseph Serra, Dr. Roland Strolle, William King, Donald Schutner, Irving Rachstein, Dr. L. Dale Faunce, J. Towner Smith, Charles Starring.

Pi Omega Pi

Front row: JoAnn Kitchen, Vice President; Sandy K. Beach, Secretary; Sandy K. Albert, Treasurer; Susanne A. Bellaire, President. Second row: Connie A. Orewiler, Nelda M. Rodgers, Nancy E. Newberry. Third row: John H. McBeth, Advisor; Bethany A. Brown; Gisela I. Breitkreuz; Donna R. Mc Lennan.

Epsilon Pi Tau

Front row: Robert Colpetzer, Clarence Quaife, Jon Van Lente, Frederick Gerke. Second row: Robert Jones, Vice-President; George Stamad, Treasurer; Richard Viard; David Berry; Dr. George Stegman, Chapter Trustee. Third row: James Alcock; Douglas Gruntman, Secretary; Dr. Charles Risher, Chapter Trustee; William Palm, President.

Sigma Tau Chi

Front row: Sharon Otis; Ed Geishert; Lynne Hamilton; James Daniels, Advisor; Susan Kliger; Jim Reisinger. Second row: Bernita Alexander, Lily Chen, Gisela Breitkreuz, Helen J. Spring, Barbara Frew, Dee Grimes, Virginia Barnett, Harold E. Rudlaff. Third row: George Sharum, Michael C. Lake, Wayne Jolin, Jim Bishop, John F. Burnham, Jake Troyer, Albert Comins. Fourth row: Richard W. Hetrick, Douglas P. McFarlen, Thomas J. Wilson, Calvin E. Fiala, Richard Smaga, William D. Rees.

Sigma Tau Chi is a national co-educational business honorary society made up of business students who have maintained a required scholastic standard. A close contact with the business world results from meetings with the Kalamazoo area businessmen.

Western Honorary Accounting Society

Membership in the Western Honorary Accounting Society is limited to accounting majors with outstanding academic records. Its goals are to promote a greater interest and understanding of accounting and to stress that accounting is a profession high in intellectual, moral and social values.

Front row: Stephen Poe, Sue Berry, Jim Bishop, Myron Preston. Second row: Ron Forbes, Jim Bowen, Thomas Masters, Kevin Comins, Richard Olds. Third row: Mr. James E. Daniels, Don Olsen, Richard Current, Gary Gaynor, Wayne Harrison, Aubrey Arndt. Fourth row: Jerry Sherman, David Goodwin, Richard Manske, James Lindberry, Lewis Kudla.

African Students Union

Through the African Students Union, Western's African students are given a chance to build friendships with each other. They promote better understanding among themselves, as well as attempting to provide a true image and insight of their continent.

Front row: Abiodun Adebo, Miss Olabimpe Oguntolu, Jake Tetteh, Dr. Louis J. Junker. Second row: Mary Peremuh, Abstine Funsani, Abdul Sambo, Pascal Mubh row: Adebayo Adeniji, Michael Orekoya, Kehinde Hassan, Oyedapo Babalola, Ephriam Nabongo. Fourt row: Adebayo Adeniji, Michael Orekoya, Kehinde Akande, Gabriel Taylor, Ernest Wamba, Tajuadeen Adetomi.

FRESHMAN HONORARY FRATERNITY—Front row: Dean Serra, Eric Peterson, James Lehmkuhl, John Sinkey, Gary Gutryn, Rick Gilkey, Dean Donnelly. Second row: Ted Sheldon, John Gasey, Dick Litow, Ed Ross, Jerry Jenkins, Bill Nally. Third row: Jim Hudson, Rod Williams, Bob Meston, Alan Holek, David Hoard, Dan Forrester, Ralph Colone, Terry Verity. Fourth row: Craig Ham, Dick DeCair, Chuck Baetens, Phil Christian, Lyle Milligan, Norm Long, David Hyslop, Terry Nyman.

Phi Eta Sigma

Pi Theta Epsilon

HONORARY OCCUPATIONAL THERAPY FRATERNITY—Front row: Mary L. Benedict, Ruth E. Walker. Second row: Louise R. Shepard, Secretary; Pamela M. Seeburger, President; Linda M. Hirsch, Treasurer. Third row: Judith D. Townsend, Marsha L. VanCampen, Vivian L. Ware, Alice E. Lewis, Advisor. Missing: Sandra Fox, Mary Solenberger.

The primary purpose of the International Club is to provide an opportunity for Western's foreign students to establish friendships. Another goal is to establish an understanding among the different nationalities, cultures, races and religions of the world.

International Club

Front row: Kuniyoshi Okuri; John Hill, Secretary; Karleen Kaneshiro, Vice President; Phil Shen, President; Elizabeth Wong, Treasurer; Dan Pellegrom. Second row: Noriko Sekine, Bhaskara Rao Mutyala, Tomoyo Takahashi, Leeyuen Hoi, Michiko Nakasone, Thomas Chu Ping Kee, Akiko Koike. Third row: Sophie Lee, Peter Cheng, Tak Arakaki, Brahmaji R. C. Mutyala, Samir Fouad Homsi, Leung Cheng, Lily V. Chen. Fourth row: Shinya Takekawa, Richard Atkinson, Jim Hillier, Roderick A. Waller, Alla Raman Reddy, Johnson Dina, Mervyn D. Mascarenhas. Fifth row: Kehinde Akande, Alex MacIntyre, Ron Bourque, Dapo Babalola, Adeem Adetomi, Guillermo Vander Linde, Suleiman Yusuf Dadabhoy, Adekunle Orekoya.

Occupational Therapy Club

Front row: Linda Wynkoop, Constance Melville, Louise Shephard, Elaine Stamberg, Karen Zantjer. Second row: Mary Benedict, Ellen Dakes, Nancy Tomlin, Sherie Steele, Theresa Doll, Anne Aker. Third row: Judith Janbroers, Marilyn Sylvester, Carolyn Roberts, Susan Ruessman, Mary Solenberger. Fourth row: Susan Darling, Sponser; Susan Schoch; Vivian Ware; Margaret Caffey; Sharon Dalton; Carol Grimes.

Social Work Club

Front row: Vivian Mathis, Helen Bartelme, Michael Hall, Noreen Theuerkorn, Phyllis Johnson, George Iler. Second row: Beverly Garland, Marsha Dirlam, Robert Stevens, James Ryan, Joan Carey, Ardene Fishler, Roger Kik, Peggy Hoffman, Jonelen Ainsworth. Third row: Joel Van Dyke, David Theile, Thomas Brown, Paul VanderSchie, Anthony VanderSchie, Gordon Dahm, Gerald Myers, Jack Hoekstra, Moses Walker.

Pre-Law Society

The Pre-Law Society's purpose is to further its members' common interest in the field of law. The Society sponsors speakers on various aspects of law in order to promote and explore legal interests. Membership is open to any student of good academic standing.

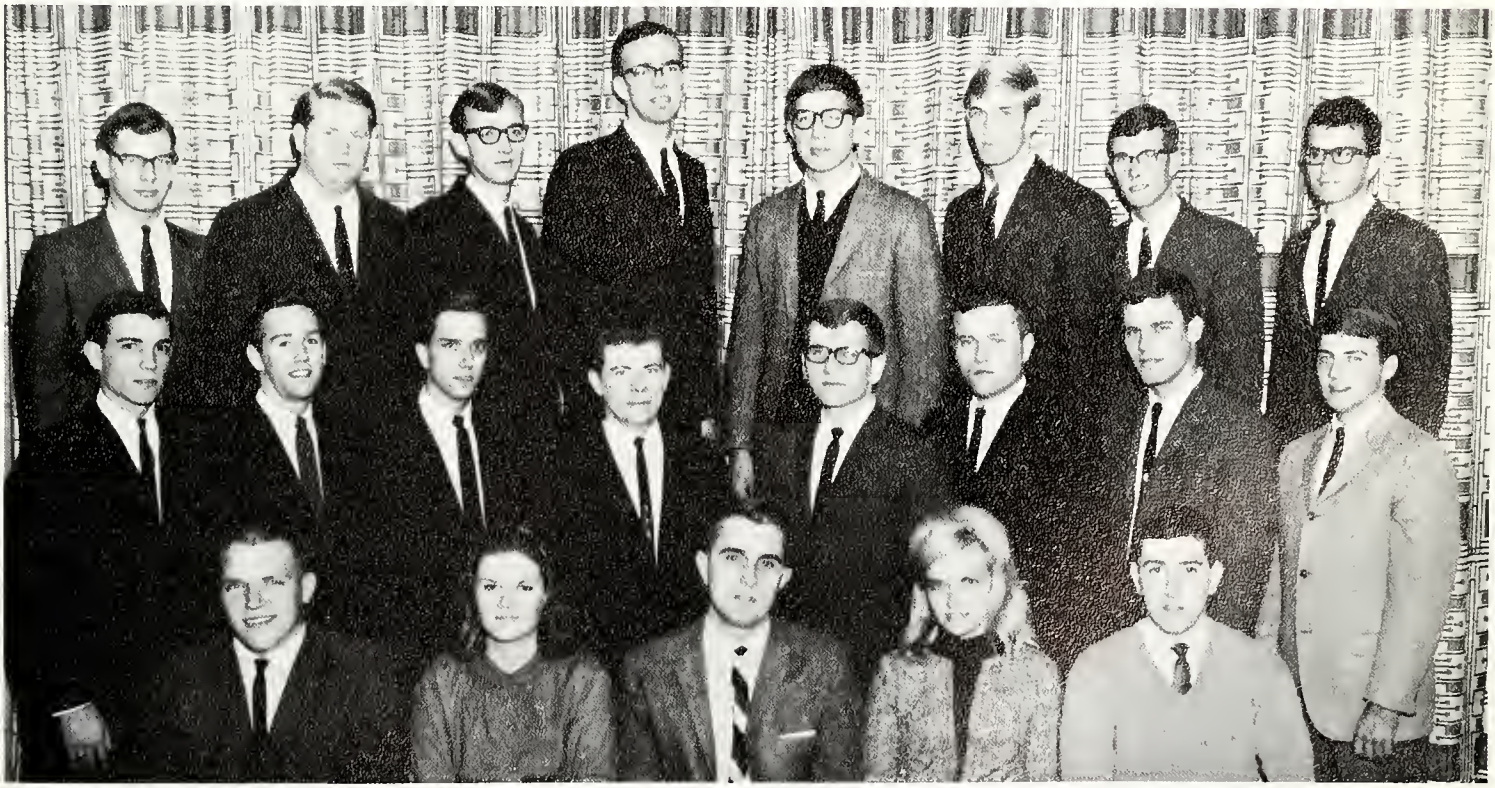

Front row: Don Shelton, Paula Hasick, Lloyd Rials, Diane Duzy, David DuMouchel. Second row: Alex Kobek, Tom Jelinek, Pete Dixon, Ernie Ringler, Ray Weigel, John Ball, Gary Christmann, Bill Dimmer. Third row: Charles Hagler, Douglas McFarlen, Joe Anderson, Tom Wilson, Jim Owsiany, Scott Stevens, James Ball, Max Binkley.

Front row: James Scott, Clark Risley, Gary Freedman. Second row: Michael Stock, John Kelly, John Gamm, Al Wood. Third row: Captain Martin, Michael Vavrek.

Scabbard and Blade

The Scabbard and Blade seeks to produce superior Army officers by close observation of the Officer's Code. A high school orientation program sends members to area schools to give lectures and to conduct discussions concerning the R.O.T.C. and Military life. The Military Ball is the organization's chief social activity. Pictured below, receiving her honors and her trophy, is Miss Jonel Jones, Queen of the 1965 Military Ball.

Front row: Capt. Albert N. Ward, Advisor; C.O. Jonathan B. Gamm, E. Gail Williams, Marcia R. Blackburn, X.O. J. Patrick Kelly, Sfc. Lawrence E. Wilson. Second row: Gregory A. Miller, Kenneth Grodi, Ronald D. Beaubien, Dennis S. Kanemori, Michael J. Petrucci, William R. Pfeiffer, David P. Oberthuler, Ewart J. Hart, Jan E. Lillehei, Charles D. Watson, James L. Ball, Leigh G. Dobbin, Robert C. Pugh, Joseph Repya, Edward C. Ross. Fourth row: Clarence E. Haight, Robert C. Ham, Donald M. Sutherland, Kenneth L. Hargie, Joseph J. Grochowski, Charles M. Oates, Randal S. Huckins, Valdis Bormanis.

Pershing Rifles

Front row: Rex E. Francis, William J. Mills, Lawrence W. Brandon. Second row: Jerrold E. Whaley, James P. Farrell, Phil W. Rierdan, Dave J. Kocsis. Third row: Louis R. Kolb, Bruce A. Copp, Richard A. Viard, J. Christian Seelig, James E. Fleming. Fourth row: James A. Kolinski, Nicholas Marcus, Michel G. Schelhas, James W. Ehlert.

Veterans Association

Western Rangers

To acquaint cadets with methods of unconventional warfare is the chief goal of Western's Rangers. Emphasis is placed on leadership training, map and compass orientation, individual and small unit tactics, use of individual weapons and self defense.

Front row: Lloyd Culp, Bill Hanson, Lynn Slaughter, Coed Sponsor; Fred Goodrich, B. J. VanderWege, James Bahr, Sandra Hartmann, Coed Sponsor; Tom Lytle, Ron Texter. Second row: David Stratton, Mike Mellen, Tim Miller, Morton Jones, Joe Salas, Jim Schmidt, Chuck Jackson, Rich Overmire, Randy Bawkon. Third row: Tom VanHoven, Norm Gottlieb, Jon Ernst, Brad King, William Baker, Jim Sawyer, Dick Hays, John Kopacz. Fourth row: Dick Cornnie, Bob Meagher, Gary Allward, Tim Cotter, Phil Brenner, Jim Majeske, Glenn Farrell, Bill Milwicz, Mike Oates.

Front row: Judy A. Johnson, Doris E. Wilcox, Sarah A. Halliday, Daythel A. Lewis, Becky A. Mills, Sharon L. Doelker. Second row: Wanda K. Maston, Frances A. Guema, Joanne K. Mejeur, Carolyn M. Pilaar, Janet D. Leighton, Dolores E. Wilcox, Sandylee Miller, Linda Sage. Third row: Dorothy L. Fish, Roberta J. Kabza, Juanita M. Foster, Linda L. Gruizenga, Dorothy D. Ouding, Carol A. Baxter, Carol A. Nelson, Patricia K. Hennessy, Sharon K. Furlong. Missing: Mrs. Nap, Advisor.

Omega Chi Gamma

Omega Chi Gamma attempts to promote friendship and organization among the off campus women. Aside from encouraging scholarship, the organization participates in campus activities such as homecoming, Christmas window and yule-rope decoration, Snow Festival and the sponsoring of their annual "Paint the Town Red" dance.

Institute of Electrical and Electronics Engineers

Front row: Glade Wilcox, Advisor; Dan VanDuinen, Treasurer; Dennis Miner, Secretary; Larry Kennel, Vice-President; Jim Keesler, President. Second row: Vincent Papa, Charles Swihart, Kenneth Louks, James Woodhams, Larry Stephan. Third row: James Riegling, James Jameson, George Blok, James Holm. Fourth row: Ross Burton, Carter Grabarczyk, Harold Miles, Edward Bohnsack, Carleton Snon.

Phi Beta Lambda

Front row: Ted Lutz, President; Sharon Treder, Vice-President; Donna McLennan; Nancy Bender, Secretary. Second row: Bethany Brown, Richard Atkinson, Charles Greene, Renn Van Andel, Sandy Albert, Judy Matrundola.

Sigma Alpha Tau

Front row: Richard Gilchrist, Treasurer; John Stark, President; Ben Howlett, Vice-President; Phil Bryce, Secretary. Second row: John Cummings, Sponsors; Gary Smith; Arthur Jones; Ron Miehlke; Lester Zinser. Third row: Gary Kinney, David Gless, Terry Brown, Tom Lewis, J. P. McVicker, Ralph Reckamp..

Sky Broncos

Front row: William Hatfield, Historian; Kenneth Reis, Historian; Nancy Roth, Secretary; Jane Randall, Treasurer; Ronald Miehlke, Vice-President; Daniel Holley, President. Second row: Ralph Reckamp, Bob Wolf, Douglas Brablec, Maurice McMichael, James Howard, Julie Schwartz, Lester Zinser, Advisor. Third row: John Stark, Thomas Dunne, Thomas Kuzma, Terry Brown, David Wolf, Bruce Wickmann, Benn Howlett, John Deckrow.

Gamma Theta Upsilon

Front row: Guy Conway, Caroline Bohlander, Philip C. Cunningham, Michael Matteson.
Second row: David M. Levy, C. Paul VanDer Kooi, Bruce A. Struik, Ralph J. Morand.

Distributive Teacher Education Club

Front row: Dr. Raymond A. Dannenberg, Harold J. Gerderloos, James A. Pierce, Daniel Slipetsky, Bonnette L. Sholley. Second row: Charles A. Ratcliffe, Eric R. Lans, Earl W. Mihlbauer, Richard R. Lebsack. Third row: Daniel L. Goodwin, John L. Pence, Richard L. Counts, Robin R. Canfield, Adrian Trimpe, Head of Distributive Education.

Student Education Association

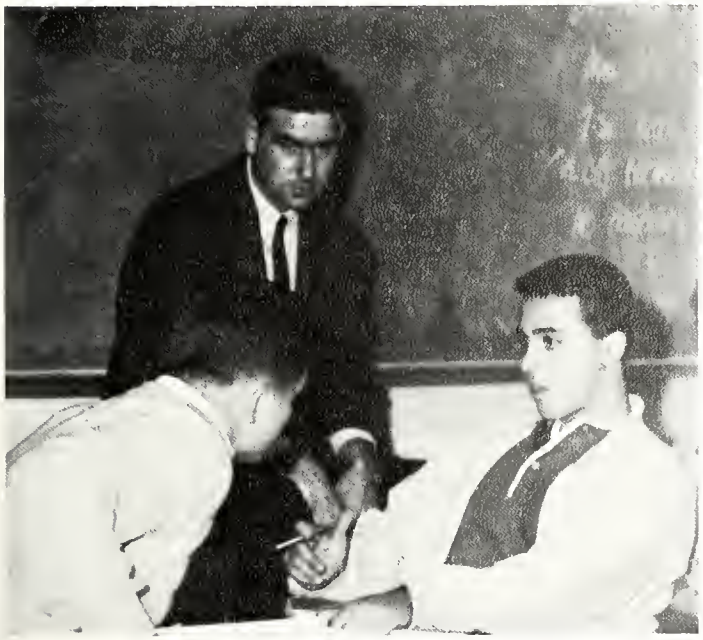

The principle goal of the Student Education Association is to further the advancement of those interested in education with experience and information which they might not otherwise receive in their education curriculum. Each fall S.E.A. sponsors the Future Teachers Associations Workshop. This year the workshop was attended by over six hundred area high school students making it a great success. The newly initiated Freshmen Reading Program, serving to help freshmen in their independent reading course, is also under the auspicies of S.E.A.

EXECUTIVE BOARD — Tom Schuler, Debbie Perine, Judy Sutton, Rose Peckhart.

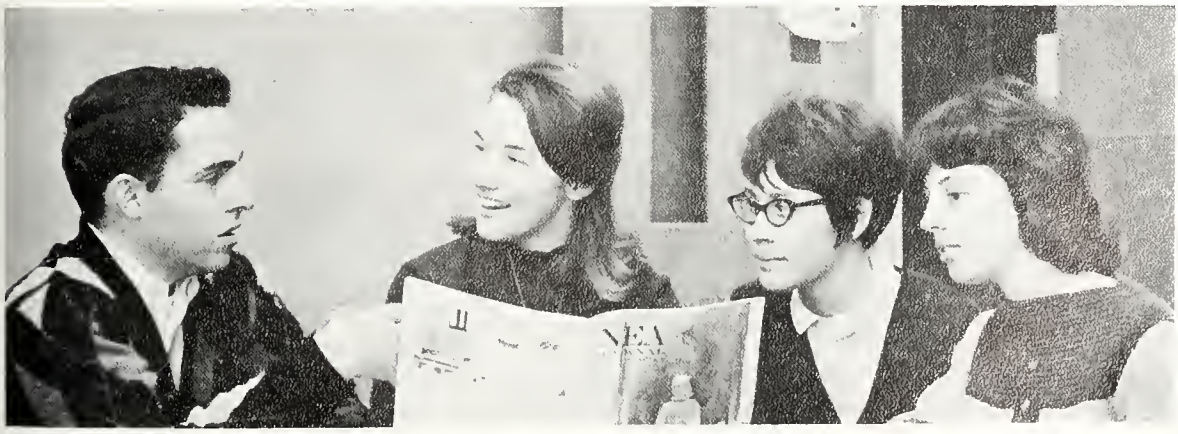

Western Wives

Front row: Sharon G. Geishert, Carolyn S. Pohl, Martha J. Stofcheck, Tanya G. Graham, Rita J. Dykhouse, Norma J. Peterson, Marilyn J. Jackson. Second row: Pauline Miller, Brenda E. Tran, Sharon J. Bohnenstiehl, Donna J. Eklund, Carol L. Pletcher, Carol J. Alger, Trudy H. Jorritsma. Third row: Sheryl L. Binkley, Vicki A. Choate, Carolyn S. Ossmo, Marilea K. Sterling, June E. Gift, Christine A. Harrison, Lynne C. Warnock, Betty A. Rossow. Fourth row: Alice B. Fox, Lynda L. Pinkerton, Sandra J. Stark, Marlene J. Wynbelt, Patricia A. Ackley, Marilynn F. Harrison, Mrs. George K. Stegman, Advisor.

Sigma Alpha Eta

SPEECH AND HEARING HONORARY FRATERNITY—Front row: Barbara Wolf, Executive Council; Bonnie A. Hedgpeth, Executive Council; Ruth Trevarrow, Treasurer; Logan Smith, President; William Bacik, Vice President; Joanne Orr, Recording Secretary; Carol J. Lannert, Executive Council. Second row: Katie Shannon, Jane Robertson, Vicki Stephens, Ellen Runkel, Mary Conterio, Jeanine Lachance, Dorlane Rendell, Pam O'Leary. Third row: Barry Guitar, Arlene Kondo, Charlene Funderburk, Dianne Dempsy, Rita Boyce, Judi Van Eerden, Pamela Steel, Linda Williams, Gretchen Reiter. Fourth row: Kathy Kalee, Joyce Johnson, Marsha Herman, Barb Trombley, Linda Miehlke, Mary Sue Bruegel, Marsha Cobb, Kathy Ecola. Fifth row: Arline Haywood, Janet Moessner, Robert Poyner, Robert Griese, Michael Mosher, Charles Hillary, Robert L. Bancroft, Charles R. Dunham, Mary Greenwold.

Home Economics Club

Front row: Margo K. Conrad, Publicity; Saundra K. Towles, Treasurer; Marilyn J. DeClark, President; Cheryl C. Crane, Vice President; Kitty A. Buchholtz, Secretary. Second row: Jane A. Belanger, Sandra L. Liedel, Sharon M. Fagan, Marilyn G. Burckhardt. Third row: Marilyn S. Wickett, Barbara J. Brom, Pamela J. Jarrett, Alice E. Kozlowski, Dianne M. Krentler. Fourth row: Karen G. Zick, Elaine L. Ecker, Marcile K. Bauknecht, Karen L. Stapert, Erna K. Glessner, Carolyn L. Briscoe.

Graphic Arts Society

Front row: John D. McKenzie, Gary A. Heitsch, Gary L. Jennings, Tom C. Johnston. Second row: Gary Wilcox, James L. Siegmann, Kevin D. Ryan, Mr. James Ulmer. Third row: Jerry Whitton, Patrick Cashin, Robert Goff, Dave Tranter. Fourth row: Alan B. Adler, Ray J. Potter, Daniel A. Kurmas, Karl J. Schoen, Mr. Larry Brink.

Theta Alpha Phi

Members of the newly installed Michigan Eta Chapter of Theta Alpha Phi, National Honorary Fraternity of the Theatre Arts, admire the charter following installation ceremonies in the Student Center on November 13, 1965. Seated: Catherine White, Mary Frances Yoder, Prof. Emeritus Laura V. Straw. Standing: Robert Barton, Jack Howard, Dr. Zack L. York, Daniel Skarritt, Gary Brown, Mr. Robert L. Smith. Not pictured: Patricia Chasnis.

Alpha Beta Alpha

The motto of Alpha Beta Alpha, librarianship society, is "Books, people, service, life." Front row: Jane Hartman, Carolyn Wendt, Ann Frostic, Patricia Conor, Gloria Sirrine, Barbara Sugden. Second row: Miss Mildred Winslow, Diane O'Connell, Shelly Halperin, Janet Burke, Miss Esther Carter. Third row: Mary Jo Hickey, Judy Stark, Sophie Lee, Evangeline Bird, Pat Krzeminski, Dr. Jean Lowrie. Fourth row: Miss Mary Gillham, Alison Strunk, Cherie Scott, Jane Klein, Eva Bower, Karen Andree, Barbara Randle. Fifth row: Margaret Charters, Rosanne Rocca, Larry Hames, Mr. Martin Cohen, Louis Wolven, James Green, David Palmer, Ada Wildinson.

Young Republicans

The Young Republicans Club can look back on a successful and active year. Among the various programs, the Young Republicans have sponsored such speakers as House Minority Leader Gerald Ford, Congressman Robert Griffin, Senator Thurston Morton and Governor George Romney. Among their goals have been the completion of a campus wide canvassing program and a political opinion survey. Pictured is Dr. Charles Shutz, professor at Albion College, who spoke on the topic — "Republican — a Party or Church?"

Front row: Karen Wiese, Corresponding Secretary; Nathan Clark, Chairman; Marsha Cobb, Recording Secretary; John Mitts, Vice Chairman. Second row: Sherri Kulscar, Karen Kowall, Ted Betz, Peg O'Hearn, George Veugeler, Al Bass, Carla Eddy, Madelyn Fry. Third row: Rosemary McNally, Cindy Curry, Sue Marx, Ray Johnson, Chuck Rau, Bob Tebo, Barb Barazani, Becky Hudson, Ann Ciofari. Fourth row: John Yeoman, Les Roddis, Shirlee Bowen, Douglas McFarlen, Bob Appledorn, Bill Gaunitz, Jerry Nine, Janet Lindenberg, Darryl Pfau, Larry B. Smith.

Front row: Henry Cohn, Harold Cuyler, Joel Campbell, Stephen J. Cloud. Second row: Bill Gillhespy, John Russ, Paul Hamilton, Steven Newhouse, Roy F. Kenzie. Third row: Bob Harkai, Novice Coach; John Gaines; Charles Poser; Gary Elsner; Charles C. Moerdyk; Dr. Charles Helgesen, Director of Men's Debate and Discussion. Missing: Calvin Wallace, outstanding freshman debater.

Men's Debate

The men's team has had another excellent year in debate and discussion. Individual honors in state and regional were won by Harkai, Russ, Elsner, Wallace, Gellhespi, and Poser. Western men placed third in the U. of M. tournament, second and third in the Ball State tournament, and posted impressive records in the U. of Chicago National Tournament, the U. of Illinois Chicago Circle Tournament, and the MISL Novice Tournament. Charles Poser in his first year of debate was ranked the number one novice debater in the MISL. Bob Harkai did an outstanding job in coaching the novice debaters this year.

Front row: Sherri Kielscar, Mary Herman, Sandra Fanning, Doreen Wise. Second row: Eleanor Jorgenson, Michele Livovich, Donna Alicki, Mary Black. Third row: Sharon Ratliffe, Assistant Director; Kathy Connellan; Ann Lortz; Mary Ann Grambort; Deldee M. Herman, Director. Missing are: Barbara Kozlick, Linda Kucinski, Jane Vander Weyden, Martha Lane, Mary Beth Ruster, Jonatha Hagadorn, Marge Hurd.

Women's Debate

A public international debate featuring British debaters and WMU women debaters highlighted the season. In preparation for the topic, U.S. Policy in Viet Nam, fifteen women participated in the Department of State Foreign Policy sponsored by the Mott Foundation in Flint, Michigan. During the season, fifteen women participated in twenty-two debate tournaments and two discussion conferences. Seminars with the Prosecuting Attorney, the Judge of the Juvenile Court and policemen oriented the squad to the topic of law enforcement and crime. Participation in the F.B.I. Training Conference climaxed the initial research period.

Industrial Education Association

Front row: Don L. Shook, Treasurer; Terry L. Vander Yacht, President; David J. Berry, Vice President; Clarence E. Quaife, Secretary. Second row: Gilbert R. Hutchings, Advisor; Jim G. Smith; Ken Cranmer; Robert E. Thompson. Third row: Jere Hackbarth; John Hoard; Robert F. Jones; Gary Jennings, Arvon D. Byle, Advisor. Fourth row: Paris Cresent, Philip Polny, Daniel Kurmas, Charles Honeywell.

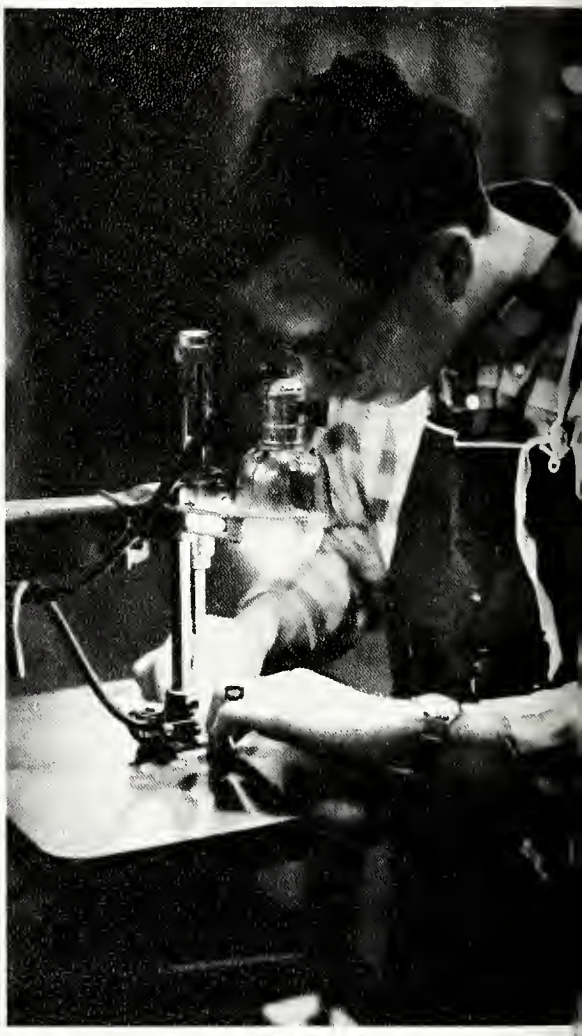

Membership in the Industrial Education Association is open to majors and minors in industrial education. An annual spring picnic and dinner-dance are their outstanding social functions. Also important is the building of a homecoming float. Their entry this year was awarded first place in its division.

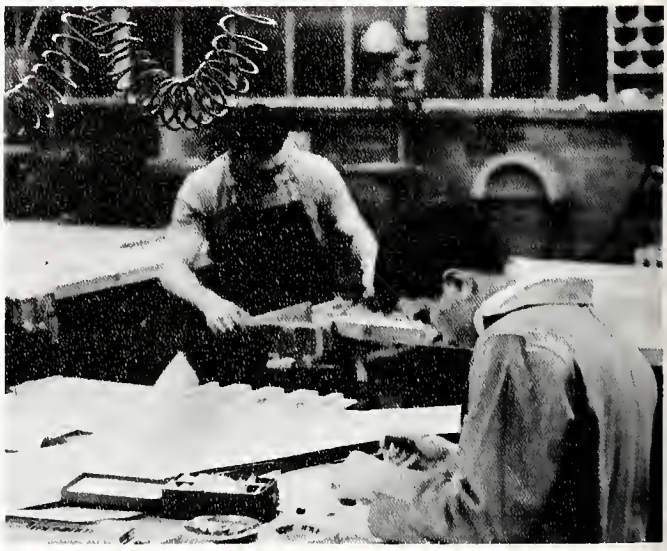

American Society of Tool and Manufacturing Engineers

Plant tours of local manufacturing centers are a method used by the American Society of Tool and Manufacturing Engineers to advance the scientific knowledge of its members in their field. Technical and informative lectures by leading industrialists are also used to further this purpose.

David Scharnweber, David Timmerman, Ray Bergeron, Gerald Howard.

Front row: David Green, Program Chairman; Michael Schroer, Secretary; David Timmerman, President; Raymond Bergeron, Vice President; David Scharnweber, Treasurer; Dr. Donald Nantz, Advisor. Second row: James Rice, John Wright, Bill Owens, Gerald Howard, Jerold Montgomery, Leon Assink. Third row: Burly Grimes, Doug Clark, Walter Wynbelt, Robert Ekkins, David Golm. Fourth row: Ralph Spigarelli, Publicity Chairman; Bob Hayward, Steffen Veltema, Douglas Jeltema, Roger Huisengh, Allen Oldfield. Fifth row: David Henshaw, Leonard Schott, Wayne Anderson, Lance Christianson, Dick Monrad.

Front row: Rick D. Holtmeyer; James A. Carl; Michael L. Olson; David W. Sterling, President; Chuck E. Cook, Vice President; Daniel A. Nye, Treasurer; Frank Eckstein, Recording Secretary. Second row: Michael S. Thapan, Richard E. Rinvelt, Terry J. Cummiskey, Michael J. Zafarana, Mathew F. Hacker, Robert A. Wolters, Lawrence J. Trzaskus, Ronald D. Carr. Third row: Francis D. Putz, Richard E. Trzeciak, Allen C. Rauschenberg, David J. Wilcoxen, Gary G. Gaynor, Dennis McComb, John J. Danielson.

Sigma Phi Omega

Although Sigma Phi Omega participates in many campus social activities, academic achievement is stressed by this organization of food distribution majors. Working toward a cooperation between its members and the food industry as well as developing cordial alumni relations are the fraternity's purposes.

Front row: Paul LaPlante, Rock Atencio, Ron Ventura, Robert Welborn. Second row: Larry Strauss, Dennis French, Allan Pinkerton, Darrell Eyster, Bernadine Wallace. Third row: Tom Crooks, Dennis Edwards, Dale Greenwood, Douglas Fuller, Al Fletcher, Robert Jackson, Paul McKinnis. Fourth row: Jack Heuvelhorst, William Aiken, David Wilson, Mike Clark, William Lake, Jim Reiber, Robert Dixon.

American Marketing Association

The WMU Marketing Club goes beyond the classroom to bring the students more insight into the field of marketing. Speakers who are specialists in their field keep the club members informed of the methods used in business. The Marketing team competes with other collegiate chapters in solving marketing problems, an activity in which last year's team placed first.

Front row: Ronald Ventura, Paul LaPlante. Second row: Robert Welborn, Robert Valluzzo, William Lake, Rock Atencio.

Industrial Management Society

Front row: Erich Gross, William M. Owen, Jerry Bonomo, Robert Neis, Dr. Frank Scott, Advisor. Second row: Herbert Everss, Loren Hoogerhyde, David M. Nichols, David A. Pink, Jerold W. Montgomery, Rober M. Wozniak. Third row: David Van Zweden, Leon Rubin, Michael B. Darby, Gary Baker, Robert Cosby. Missing: Howard Jorritsma.

Society for the Advancement of Management

Front row: Jeanne M. Johns, Student-Faculty Coordinator; Lt. Jitendra M. Sharma; Cyrus J. Mallinson; James P. Collins; Azam Ali Siddiqui, First Vice President; Charles A. Knipschild. Second row: Robert Kucera, Second Vice President; Patricia Brady, Recording Secretary; Ronald Crummel, Treasurer; Thomas Beamer; Charles White, Jill Behymer, Corressponding Secretary; Gary Stutsman, President.

Delta Sigma Pi

Delta Sigma Pi is a professional fraternity organized to foster the study of business in the University setting. It encourages scholarship, social activity and the association of students for their mutual advancement through research and practice.

Front row: Joe Schulte, George Hoffman, Dave Biek, Rock Atencio. Second row: Dennis Guertin, Jim Martin, Aaron Raack, Walter Skawski. Third row: Bob Welborn, Dick Ademian, Larry Strauss, Bill Shaffer, Jim Lyle. Fourth row: Tom Demilio, Dave Rogers, Jack Aiken.

Front row: Richard P. Smith, Treasurer; Robert E. Woleben, Secretary; Colin W. Wren, President; Dan R. Claridge, Vice President; Mrs. Nina Ruther, Housemother. Second row: Dr. Nazir, Ansari, A. Michael Doring, Daniel R. Kunitzer, Michael S. Proffitt, Richard A. Olszewski, Darrel C. Eyster, Lester A. Gall. Third row: Robert J. Diemer, Douglas A. Huth, John Doster, Thomas R. VanderBerg, Allen M. Bellware, Steven M. Allen, Richard P. Steinke, Paul LaPlante.

Alpha Kappa Psi

Alpha Kappa Psi, the professional business fraternity, aims to broaden its members academically and socially. It presents guest speakers and sponsors field trips and community projects. Socially, the fraternity offers the brothers parties and other social events to help the members to become better acquainted with each other. Pictured are the pledge car wash assisted by Esther Smith, Miss Michigan; and Alpha Kappa Psi members with the Christmas card they distributed for signatures to send to the G.I.'s in Viet Nam.

Hillel Foundation

JEWISH ORGANIZATION
Front row: Rochelle Halperin, Sue Whitman, Nancy Schrager. Second row: Janet Rubin, David Levy, Sherry Halpert, Evelyn Rubin. Third row: Janis Golden, Larry Strauss, Pam Slavin.

American Foundrymen's Society

Front row: Howard Jorritsma; Richard Helbling, Chairman; Erwin R. Duncan, Treasurer. Second row: William M. Owen; Roger M. Wozniak; Stefford J. Veltema; E. J. Brune, Advisor; Jerry W. Kerr; Thomas Arras; Charles Ward.

Front row: Dean J. Towner Smith, Honorary; Dr. Richard Pippen, Honorary; Ken Grieger; Tim Mulcaster; Bill Taylor; Dan Tibbe; Mr. Jack Fox, Advisor. Second row: Leroy McDiarmid, Len Rzepczynski, Denny O'Connell, Bob Nichols. Third row: Jim Addington, Jack Daleiden, Denny Tyson, Bob Downing, Noel Natzman, Andy Dalziel. Fourth row: Paul Kalinosky, Cal Hayhou, Howard Renner, Bill Chenoweth, Less Roddis, Charlie Rau, Jim Lucas. Fourth row: Dave Syslop, Bill Adams, Ned Carter, Dan Prinz, Bill Wendt, Eric Smith, Jim Growden, Bob Case.

Alpha Phi Omega

Front row: Denis O'Connell, Denny Tyson, Noel Natzman, Bill Chenoweth. Second row: Les Roddis, Kane Lyons, Charles Rau. Third row: Ned Carter, Pledge Master; Dan Prins; Jim McKeever; David Hyslop.

Alpha Phi Omega is a national service fraternity dedicated to serving the campus, community and nation. Western's chapter is noted for its annual Ugly Man dance and contest through which much of the money for their projects is raised. Pictured at right is this year's Ugly Man, Craig Ham of Hoekje Hall, receiving his award.

Phi Epsilon

Phi Epsilon attempts to provide majors and minors in women's physical education an opportunity to broaden themselves socially and professionally. This is accomplished through conferences and informal meetings, as well as through social activities.

Front row: Penny Munro, Denise Herman, Linda Peabody, Arlene Manning, Sharol Hudson, Mary Ellen Senkowski. Second row: Viki Reed, Carol Gallinat, Peg Mackin, Sandy Pentecost, Maxine O'Chap, Judy Agard. Third row: Jean Wilson, Jo Ellen Mann, Gayle Remp, Barabara Wilson, Margaret Schumacher, Judi Quaife, Kay Rennhack. Fourth row: Mary Hook, Jackie McElroy, Chris Strasen, Linda Counselman, Elizabeth Mayer, Ginny Schalm.

Water Sprites

Water Sprites offers limitless opportunities for all Western Women interested in synchronized swimming. The members of Water Sprites spend many hours working, perfecting stunts and strokes toward their ultimate goal, the annual water show. With opportunities to do choreography, set designing, costuming, lighting, and of course swimming, the girls demonstrated their outstanding talents with a superb performance.

Front row: Carol Schwarz, Hollie Foerster, Louise Bruttell, Mary Sue Bruegel, Chris Strasen. Second row: Jill Klammer, Jackie McElroy, Cindy Kistt, Pam Schuster, Sherry Kermode, Cathy Ott, Janice Cardenas. Third row: Lenore Mardon, Carol Otwell, Elizabeth Markell, Miss Barbara Stephensen, Sponsor; Donna Van Til, Dian Meyers, Dianne Ketcham, Sandy Roland.

Women's Recreation Association

Women's Recreation Association provides activities in many different individual and team sports and recreational function. Opportunities are provided for both competitive and leisurely participation. Membership is open to all University women.

Front row: Miss Ruth Ann Meyer, Joy Riemer, Mary Hook, Kris Falk, Chris Strasen, Joan Werry, Sandy Pentecost, Gayle Humm, Dee Dustin, Miss Margie Miner. Second row: Kitty Monte, Joyce Nevaril, Nannette Hill, Mary Paige, Kay Rennback, Arlene Manning, Penny Munro, Linda Peabody, Sharol Hudson. Third row: Ginny Schalm, Mary Sue Bruegal, Mary Ellen Senkowski, Bea Stumpf, Shirley Julian, Pat McInroy, Marilyn Schuldt, Carol Otwell, Janet Fifelski, Margo Sing.

"W" Club

Front row: Steve Smith, Larry Peck, Ted Strnad, Nelson, Jackson, Stephen P. Schreifer, Patrick C. Harrington. Second row: Norman Gottlieb, John Flaminio, Ted Nelson, Tom Essenburg, Glenn Merchant, Gary Myers, Wolfgang Lugauer. Third row: Martin Crane, Roger Plont, Bob Grimes, Elick Shorter, Jim McKinley, Clay Leek. Fourth row: Kenneth Klumpp, Gene Havrilenko, Kenneth Moon, Charles Harrison, Roger L. Pulliam, Michael J. Gallagher, Ken Nobis.

Physical Education Majors and Minors Club

Front row: Dennis Stanton, Gary Sullenger, Ted Nelson, Michael E. Lilly, Steve Smith.
Second row: Rick Fedoruk, Ron Kimmey, Bob Sabatino, Al Willett, Marty Chard, Jim Strate.

Beta Sigma Psi

Beta Sigma Psi, the National Lutheran Fraternity, was founded as a social organization with a religious foundation. Dances and other events are sponsored for members and other students. Spiritual growth and brotherhood are promoted.

Front row: Thomas P. Klammer, Robert D. Durand, Mrs. Emma Peterson, Housemother; Paul F. Schave, Robert C. Kropf. Second row: Leonard A. Nyberg, James B. Knoll, Donald R. Smith, Larry E. Hames, Gary M. Freedman. Third row: Ronald Sauer, Dick Aaberg, John Groskopf, Dale F. Sorget, William W. Schmitt, Richard J. Monrad.

Gamma Delta

Gamma Delta, an organization of Lutheran college students, attempts to further knowledge and service among members by weekly Sunday evening programs, discussion groups, social outings, and community service projects. Gamma Delta also sponsors University Lutheran services in Kanley Chapel on Sunday mornings, and, along with the Lutheran Student Association, coordinates its program from the convenient and home-like facilities of the Lutheran Student Center (left). The University public is always welcome at the Kanley Chapel services, or Center programs.

Front row: Dr. Paul L. Maier, John W. Shattuck, Kathleen McCotter, Libby Shattuck, Marilyn Scholz, John Westra, Stephan Shick. Second row: Pam Pavlik, Linda Cox, Marlene Rodenbeck, Cynthia Merkle, Beverly Worsham, Karen Jonske, Connie Haines. Third row: Carol Kresge, Marianne Batten, Barb Wilson, Kathy Rose, Artie Brown, Jill Klammer, Lynn Gores, Sherry Kleinsteiber. Fourth row: Gail Zill, Robert Burmeister, Arnold T. Weibel, Mary Herbert, Bonnie Clyne, Edie Meyer, Ginny Schalm, Ginny Wheat. Fifth row: Laura Goodell, Kathy Kurtz, Dick Monrad, Bill Schmitt, Carol Lick, Richard Cross, Joan Ludtke, Karen Stoeckle.

Sigma Theta Epsilon

Front row: Richard L. McNall; Dale D. Driscoll; Gregory O. Grannan; David E. Hostetler; John E. Jayson; Richard B. Larson; Mr. H. E. Ellinger, Advisor. Second row: Richard I. Hutchins, Dale A. Hawks, Richard E. Todd, Gary H. Myers, Gary L. Higley, Allen A. Benson, Kent A. Laudeman. Third row: David F. Ranck, Barry D. Wood, Paul A. Alman, Ron L. Apsey, Eugene R. Gess, Russell E. Foster. Fourth row: Dennis R. Caldwell, Phillip H. Yunker, Robert W. Jackson, David R. Rice, George B. Kline, Richard A. Morrison, Donald M. Sutherland.

The development of a higher moral tone on the campus and the aiding of individuals in leading a more Christian life after college are important concerns of Sigma Theta Epsilon, the national Methodist fraternity. Aside from participating in service activities, members enjoy various social events.

Geneva Club

Front row: Kathy Hoyles, Nancy Woods, Judy Cleveland, Marsha Meyaard, Marilyn Johnson. Second row: Barb Zoerhof, Karen Stapert, Jacquelyn Postma, Dian Vander Molen, Donna Verstelle, Gloria Price. Third row: James Green, Terry Dykstra, Robert Johnson, Allan Terpstra, Allard Frankfort.

Christian Science Organization

Front row: Martha Jossman, Secretary; Catherine Farley, President; Robert Ekkens, Vice-President; Penny Farrington, Treasurer. Second row: Gayle Woloch, Janet Burk, Cherie Scott, Alison Strunk. Third row: Karen Hoots, James Adams, Charles Wray, Sara Stubbens, Suzanne Marx.

Inter-Varsity Christian Fellowship

Front row: Lucy Noble, Mary Kaechele, Laurie Brown, Larry Brovont, Lawrence Hixon, Jack Bruin, Gary Adrianson, Mary Nyhof, Nelda Rodgers, Mary Ruster. Second row: Karen Morris, Lynn Cook, Rosalie Pence, Donna Clawson, Helen Washington, Carolyn Tarrant, Alice Vander Kolk, Linda Bland, Sandra Garner, Elaine Vandergon, Jeanne Woods, Marilyn Taylor, Grace Campbell, Marie Clissold. Third row: Phyllis Johnson, Rachel Campbell, Lois Bosma, Mary Vander Jagt, Gisela Byeitkreuz, Julie Cook, Arlene Van Liere, Mary Livermore, Pat Brill, Carol Mejeur, Delta Hills, Ginger Van Der Molen, Elaine Feenstra, Dania Damaske, Faith Lyon. Fourth row: Michael Lake, Carl Milks, Judy Cleveland, Sharon Sugden, Sharon Mejeur, Barb Bourdo, Virginia Stanton, Jacquelyn Postma, Jim DePue, Jane Peterson, Sharon Walker, Sally Wieland, Ardis Stanton, Linda Newitt, John Simpson, Ron Dudley. Fifth row: James Heystek, Everett Greenlee, James Siegel, David Wegner, Gerald Siegel, James Green, Allan Terpstra, Dennis Walkins, David DeYoung, Jerry Hirsch, Richard Cross, Barth Middleton, Bruce Volkers, Jerome Wenger, Larry Johnson, John Cravn, John Romanosky.

IVCF Officers 1965-1966

Inter-Varsity Christian Fellowship is a group of students from many different churches united in relating the Christian faith to every aspect of campus life. Open to all Western students, Inter-Varsity meets weekly and has activities including speakers, films, discussions, and social gatherings such as ski outings, canoe trips, and seasonal parties.

PLEDGES—Front row: Nancy Stults; Sandy Kolberg, Service Chairman; Bonnie Gaskell, Social Chairman; Judi Conant, Secretary; Cheryl Bodie, Assistant for Money Making Projects; Walda Goff, President; Janice Riley, Vice President; Sherri Kirchner, Chaplain; Karen Priest; Pat Ritter, Historian; Susan Schoch, Song Director. Second row: Barbara Boughton; Jackie French, Pledge Mistress; Jo-D Dodson; Kay Kucera; Sue Coepling; Teri Hull; Kay Whitney; Corinne Keeler; Barb Percy, Assistant Pledge Mistress; Sue Meloy, Assistant Pledge Mistress; Jane VanBruggen. Third row: Betty Hannon, Rose McKeown, JoAnne Blewett, Lynn Gordon, Merikay Roth, Linda Eceles, Charlotte Laws, Carol Newman, Ann Raymond, Linda Nelson, Charylene Locke, Linda Mabus, Verna Costea, Susan Kurtz, Kay Johnston. Fourth row: Nancy Ray, Chaplain; Julie Schrandt, Accompanist; Christa Starbeck; Cindy Allen; Linda Parcell; Mary Jo Post; Cara Baker; Madeline Nozal; Molly Kennedy; Carolyn Wellever; Georgette Calkin; Karen King; Margaret Shaffer. Fifth row: Janet Belke, Barbara Linn, Rita Groters, Kathy Mills, Judy Baker, Tamya Heckman, Sheryl Swart, Priscilla Pearce, Karen McIntyre, Nancy Milem, Dixie Loudenslager, Jo McCrumb, Linda Lewis.

Kappa Phi

Achieving the qualities of Christian life by serving others and by forming ties of sisterhood is a goal realized by Kappa Phi through the promotion of active participation in the church. Social activities center around homecoming, Mom's weekend, Dad's day and member installation ceremonies.

ACTIVES—Front row: Jackie French, Pledge Mistress; Marlene Martin, Corresponding Secretary; Pat Pilch, Recording Secretary; Louise Hill, Chaplain; Jane Chappell, First Vice President; Sandy Myers, President; Kay Connors, Assistant to the President; Joan Clark, Treasurer; Kathy Heppert, Personnel Chairman; Pam Perkins. Second row: Pamela Posey, Pat Stribley, Nancy Latourette, Alice Kauffman, Paula Posey, Dicie VanderMolen, Sharon Denier, Lois Orcutt, Maggi Brown. Third row: Elizabeth Peck, Elizabeth Smith, Elaine Bishop, Mary Paige, Sharon Boles, Karen Frey, Karen Weaver, Janet Oom, Elaine Hoelzle, Kathe Sherman, Meryle Miyashiro, Sherry Rock, Barb Percy. Fourth row: Sue Meloy, Margaret Collick, Coby Livingstone, Suzanne Bragan, Jan Sheathelm, Beverly Payne, Nancy Bjork, Mary Arnold, Sharon Dalton, Vivian Eschtruth, Jonel Jones. Fifth row: Audrey Adams, Ann Harris, Carolyn Nielsen, Nancy Bennett, Susan Null, Carol Coon, Valerie Goodnough, Kay Doty, Ann LeMire, Linda Lynema.

Wesley Foundation

(Right) Student President, Carl Wiltse and Campus Minister, Chuck Cooley. (Lower right) Refreshments at the Barn Dance consisted of do-it-yourself sundaes in all flavors. (Below) Rain doesn't keep Wesleyites away!

Wesley Foundaton's theme for the year's Sunday evening vesper series was "The Search for Truth." Truth claims of Ayn Rand's "Virtue of Selfishness," Hugh Hefner's "Playboy Philosophy," and Federico Fellini's "La Dolce Vita" (to name a few) have been set along side the truth claims of the Christian Gospel in an effort to discover similarities and contrasts and to help each student arrive at what he can suitably accept as truth. Added to this are the fun of social events, the challenge of College Class and many other activities.

(Left) Retreats are not all planning, study and worship. (Below) Worship services at Wesley are generally very creative and something quite informal.

Band–Marching and Concert

Western's 124-piece marching band is directed by Leonard V. Meretta and assisted by Russel Brown and Robert Davidson. The band played for home football and basketball games, homecoming activities and for other campus events. The highlight of the year took place when the band presented a concert in Hill Auditorium, Ann Arbor, for the Midwestern Music Conference. For their final appearance, the band played for Commencement.

Front row: Barbara Hehr, Katherine Murphy, Suzanne Jonas, Pat Hedges, Charlotte Berner, Jean Kohlhoff, Carol Decker, Judy Ball, Beverly Shearer, Beverly Stowe, Karen Young, Sophie Stevens, Nancy Futymoski, Pat O'Neill, Lynn Gordon, Janet Nunemaker, Sandra Riggs, June Kosmalski, Rose Lockwood, Sandra Wolfe, Vicki Crouse. Second row: Wallace Brown, Martin Anderson, Evelyn Richards, Marilyn Mell, Judy Grieger, Mary Lynn MacMillan, Mary Stoeffler, Linda Lancaster, Margaret Ongley, Connie Zuidema, Ann Moore, Janeth Schug, Donna Van Til, Patricia Wilson, Linda Blair, Diane King, Mary Bassett, Mary Horter, Gaye Gillan, Jill Von Losberg, Pat Luoma, Annette Wiessner, Julie Erler, Dennis Hurley, Rodney Shepard. Third row: John Morris, Roger Mattens, James Allen, Terry Verity, Jerry Nigg, Donald Zimmerman, Michael Petkus, Steve Baxter, Fredrick Sherwood, Richard Kale, Randy Wiseman, John Schmidt, Thomas Nash, Gary Storkan, Charles Ball, Douglas Bottger, Golden Gibson, Bruce Spangler, Jerald Roys, Ward Rooks, Harold Mason, Carl Doubleday, Gene Stoutmeyer, Robert Dryden. Fourth row: James Yarrick, Donald Sherman, Russell Mayforth, George Gilchrist, Ralph Vandenberg, James DePue, Pierre Hendrix, Michael Hill, Jerry Zuercher, Michael Suter, Cameron Tonn, David Ehlfeldt, Paul Steinfort, James Russey, David Collins, Richard Rector, James McHugh, Jack Liles, Michael Florian, Michael Eggleston, Henry Buehling, Gene Gess, Daniel Kowalski, Walter Sharp, Richard Spaulding, Alan Needham, Thomas Weeks.

Linda Standing; Marla Miller, Head Majorette; Marsha Chapple; Jack Liles, Drum Major.

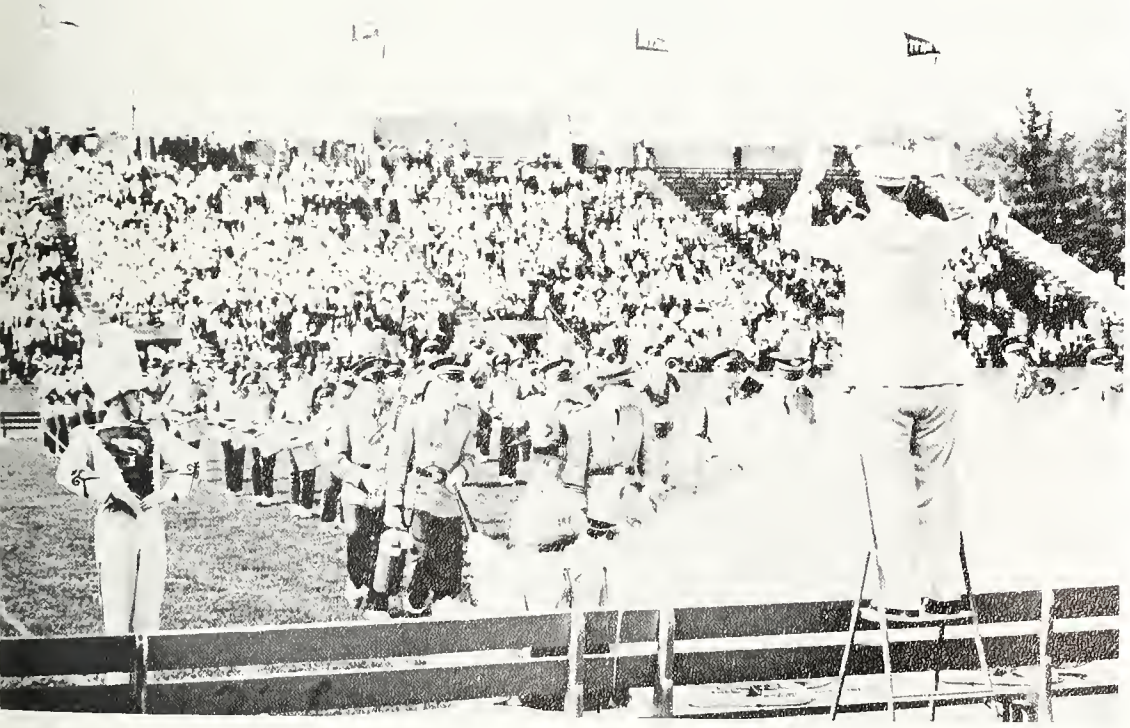

Varsity Vagabonds

Gene Stoutmeyer, Drummer; Diane Paddock, Pianist; Joe Koestner, Bass; Kieth Sanderson, Guitar. Front row: Jan Workman, Nancy Weber, Marilyn Dixon, Mary Ellen Andre, Joann Edwards, Virginia Bockman, Nancy VanderNaald, Diane Newton, Vicki Near, Luana First, Sharon Hale, Sally Gillespie. Second row: Fred Johnson, Helen Ash, Bob Cooper, Jack Liles, Micky Sullivan, Paul Irey, Larry Irey, Gary Storkan.

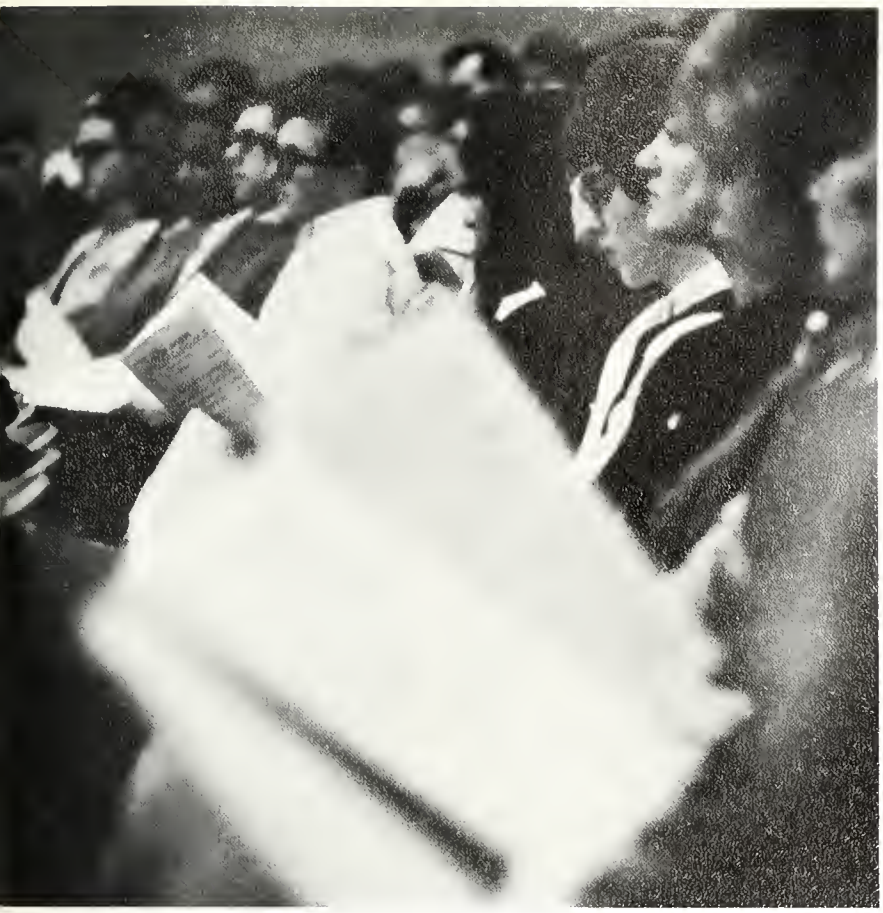

University Singers

Madrigal Singers

Front row: Stan Simons, Ann Tennant, Carl Wiltse, Ginger VanderMolen. Kathleen Kell, Sally Gillespie. Second row: Victor Abdella, Leo Cummings, Edith Meyer, Susan LeRoy, Kathryn Kopec, Diane Posthumus, Algie Watkins, Jim Russey.

W.M.U. Symphony Orchestra

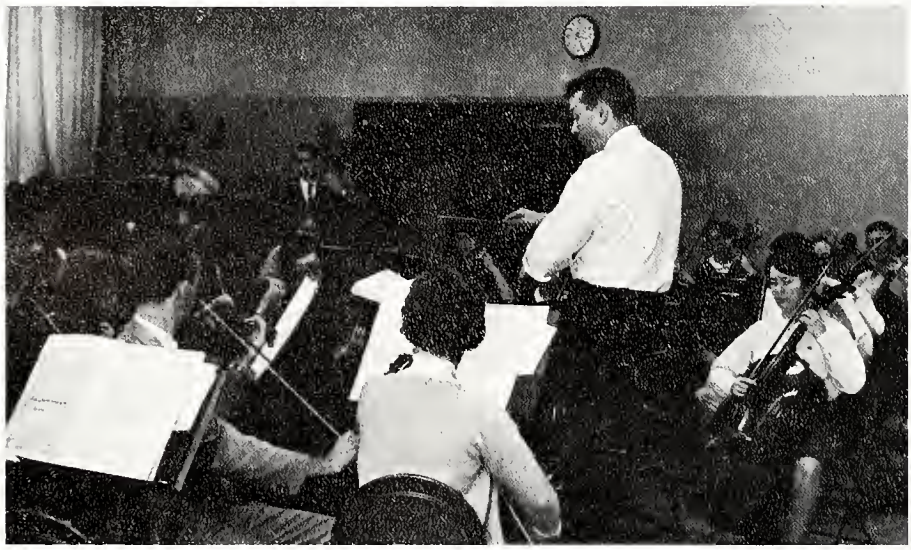

Among our orchestra's outstanding performances this year was Francis Poulenc's "Gloria," performed with the choirs and directed by Mr. Herbert Butler.

University Choir

Front row: Candice Swiger, Doreen Genge, Margaret Murray, Marylene Deland, Kerry Karenko, Kathleen Maki, Kathryn Kopec, Mary Hinkley, Esther Smith, Sharon Cooper, Wanda Samuels, Susan Fedigan, Bonnie Mandler, Janet Workman. Second row: Pamela Pavlik, Carolyn Anderson, Karen Morris, Kathleen Moore, Miriam Johnson, Marianne Oberman, Noreen Theuerkorn, Kathleen Kell, Carol Blanchard, Sara Bushouse, Ruth Southwell, Susan Putnam, Lucille Kline, Sue Roles, Donna Crane. Third row: John Pate, Thomas Madigan, Lynn Mead, Dan Ely, Thomas Woods, Jack Bruin, Jay Hunter, Allen Grieser, Larry Larson, John Penman, Stanley Simons, Robert Ward, Leonard Piestrak. Fourth row: Richard Litow, Stuart Mortenson, Gerald Klien, Ronald Thalhammer, Bruce Vandenbosch, Carl Wiltse, Steven Gift, William Schmitt, Dan Engel, Douglas VanHala, Michael Sullivan, Robert Honeywell.

Campus Chorale

Front row: Sareena Jones, Joyce Reis, Jacquie Morris, Jessica Cooper, Joannne Edwards, Dianne Paddock. Second row: Carmen Brown, Pam Chappell, Cynthia Clarke, Judy Hitchcock, Viciki Near, Joan Cornetet. Third row: Marilyn Whaley, Chris Ferguson, Gail Zill, Paula Whitney, Joellyn Rose, Laura Marlette. Fourth row: Mary Van Dussen, Marilyn Dixon, Pat Eversole, Karen Frey, Nancy Bjork, Margaret Burnett, Susan Graham. Fifth row: John Dunsmore, Wendell Thorngate, Doug Fox, Paul Chase, Jack Ellis. Sixth row: Frank Cooper, Frank Novak, Victor Abdella, John Pence, John Hand, Tom McElroy.

Women's Glee Club

Front row: Mona Lindauer, Cassie Reinhart, Edna Hogg, Luana Bernier, Phyllis Avery, Sandy Johnson, Jacqueline Hunt, Margaret Dominy, Judy Hostetler, Eleanor Busby, Sandi Bennett, Janine Fockler, Elaine Feenstra, Eileen Amidon. Second row: Brenda Davis, Catherine Schenck, Mary Ann Purdy, Linda J. Guenther, Rhonda D. Mudget, Janet Brenneman, Yvonne Abbett, Kathy Morley, Ruth A. Shermak, Jeannie Grassi, Carol Sanders, Suzanne Long, Suzanne Burkholder, Nancy Dudley. Third row: Suzanne Clark, Juanita Waiters, Louise Metz, Karen Parsons, Bev Grant, Gloria Bennett, Linda Kramer, Suzanne Gordon, Connie Lane, Jane Cleveland, Betty Dunn, Elizabeth Curry, Linda Hays, Mary Rugani, Joyce Zastrow. Fourth row: La Cinda Dorrance, Linda Vogt, Trudy Shade, Marri Fassnacht, Diane Posthumus, Pam McClellan, Susan Cowles, Myrna Naber, Carla De Wyk, Donna Townsend, Joan McHenry, Carol Fisher, Kay Bliss, Cande Veit, Sheila Hays.

Quartet

Gerald Klein, Carolyn Anderson, Susan Fedigan, Douglas VanHala.

Octet

Front row: Ronald Thalhammer, Miriam Johnson, Ruth Southwell. Second row: Gerald Klein, Susan Fedigan, Carl Wiltse, Noreen Theuerkorn, Robert Honeywell.

Men's Glee Club

Front row: E. Frank Rice, Frank B. Cooper, Thomas McElroy, Thomas Schommer, Joseph Barraco. Second row: Charles Brabb, James Cogsdill, Paul Vickery, Frank A. Novak, Norman Cooper. Third row: Dale Mills, James Heystek, Alan Fletcher, Jerry Aiken, Ron Mars, James Carrick. Fourth row: Job Maxson, Arthur Dewar, Steve Whittier, John A. Goniea, Tom Johnson. Fifth row: Stephen Shick, Mike Dundas, John Hammarstrom, Chuck Mistele, Larry Strauss.

Sigma Alpha Iota

Front row: Janet Frizzell, Ann Tennant, Luana First, Carolyn Anderson, Nancy J. Weber, Diane J. King, Ruth Southwell, Sara Bushouse. Second row: Joan Cornetet, Patricia Andrizzi, Donna J. Crane, Becky Lingenfelder, Suzanne Jonas, Cassandra Reinhart, Phyllis A. Avery, Sue K. Jackson, Kris Klug. Third row: Joanne M. Edwards, Carol Petrie, Helen L. Ash, Carol A. Fisher, Patricia Clawson, Carolyn Tarrant, Katherine Murphy, Ann Croffari, Julie Erler. Fourth row: Sandra Bozkeloo, Julie A. Johnson, Kathleen Kell, Sally L. Gillespie, Marilyn Dixon, Mary Bassett, Carol Blanchard, Dorothy Powell.

Front row: Don Zimmerman, James Novess, Bruce Spangler, Charles Ball, Carl Doubleday, Dennis Hurley. Second row: Jack Ellis, Richard Kale, Steve Baxter, Don Sherman, Jim Yarrick, Dave Bella, Dr. Sam Adams, Advisor. Third row: Mr. Burt Szabo, Advisor; Leo Cumings, Bob Miller, Cameron Tonn, Jeff Cole, Mike Suter, Jerry Klein, Jerry Zuercher.

Phi Mu Alpha Sinfonia

PLEDGES — James King, Michael Petkus, Steven Stearn, Leonard Bussard, Randy Wiseman.

Phi Mu Alpha Sinfonia is the National Honorary Music Fraternity. Its main objectives are to promote interest in music and to perform music for the public. Membership is open to men supporting these ideas. Serenades, mixers, a homecoming float, and a closed formal are among the social activities sponsored by Phi Mu Alpha.

EXECUTIVE BOARD — Dave Bella, Treasurer; Cameron Tonn, Pledge Master; Jerry Zuercher, Vice-President; Jeff Cole, President; Charles Ball, Pledgemaster; Bob Miller, Recording Secretary.

"WIDR is WIDeR in K-Zoo . . ." This familiar jingle identifies Western's campus radio station which is recognized by the administration, faculty, local advertisers and national personalities as an outstanding mass media organization. Its "Total Coverage News" provides the community with international, national, state, local and campus news. The "Favorite 50 Music Guide" surveys the popular records of the area. Responsibility for the organization and broadcasting of this station rests with a staff of 75 interested students.

Mr. Paul Harvey, news commentator for the American Broadcasting Company; Jon Parmater, General Manager for WIDeR; and Bob "Stanley" Sneddon, Assistant General Manager.

Front row: Henry Erb, News Director; Wendy Wild, Head Secretary; Robert Taylor, General Manager; J. C. King, Chief Engineer; Elizabeth Faust; Jay A. Fishman, Director of Marketing. Second row: Kim Cargill, Bob Gibbs, Thomas Schommer, Richard Lebsack, Spencer Teller, Gloria Green, Paul Mooradian, Sandi Velting. Third row: Roscoe Q. Smith; Bill Hart; Bud Hale; Bob Stanley, Assistant Production Manager; Jon Parmater, Production Manager; Tom McKay, Director of Public Relations; Bill Milliken, Weekend News Editor; Frank Forest II; Al Johnson. Fourth row: Denny Martinson, Sports Director; Frank Mauz; Paul Stuart; Bill Warren; Scott Aikman; Buzz Carden; Bob Cuhran; Al Snyder. Fifth row: Richard Crucitt, William Schaefer, John Davis, Dean Willson, Al Yarbrough, Jim Strangways, Tom DeMilio, Dale Driscoll, Ed Wirth.

Bert Leaf, Editor-in-Chief

Dick Manske, Business Manager

Jim Goss, Managing Editor

Western Herald

George Kline, Entertainment Editor

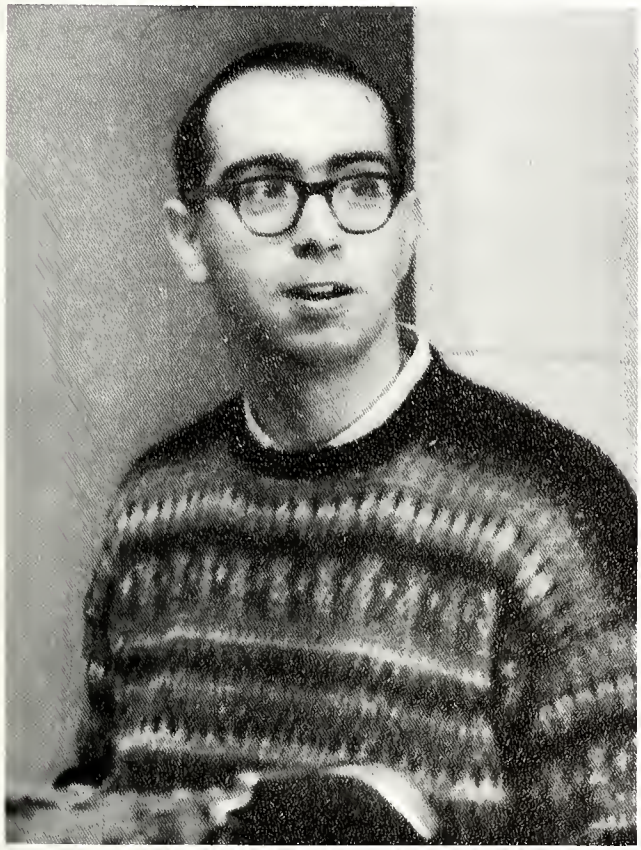

Nancy Hopkins, News Editor

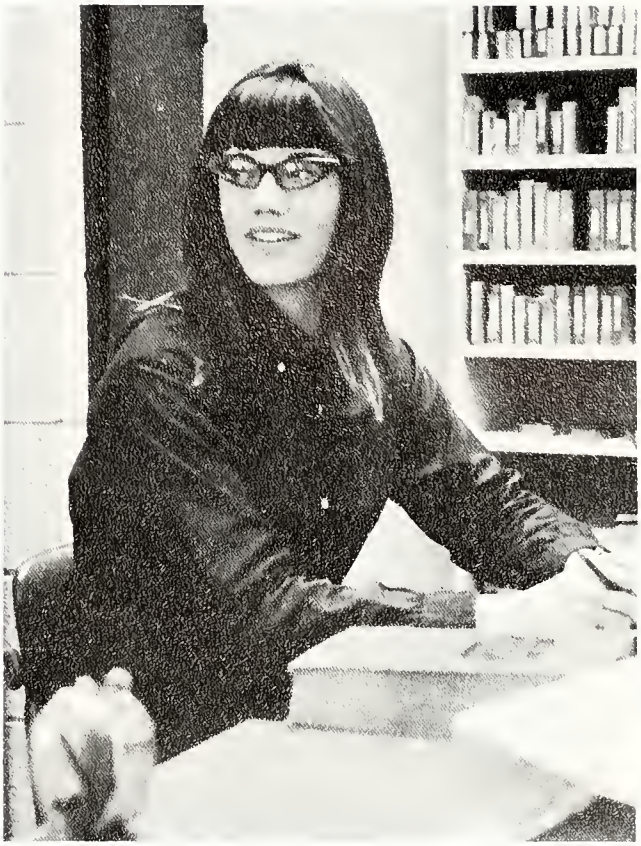

Suellen Glickman,
Copy Editor

Larry Strauss, Campus Editor

Other integral staff members include:

Ron Krueger	Marite Butners
George Jepson	Joan Reitzel
Bruce Carman	Phil Christian
Rob Iciek	Paula Posey
George Kolich	Gay Raymond
Phil Holder	Jack Hoyt

Sandy Miller, Secretary

Bruce Hagar and Joanne Meeuws, Reporters

Beth Sargent, Copy Editor

Paula Hosick, Reporter

Brown and Gold

Carolyn Martin, Editor-in-Chief

Wayne Harrison, Business Manager

Jim Goss, Assistant Editor

(Below) Sue Greve, Greeks Editor. (Right) Kerry Raber, Organizations Editor.

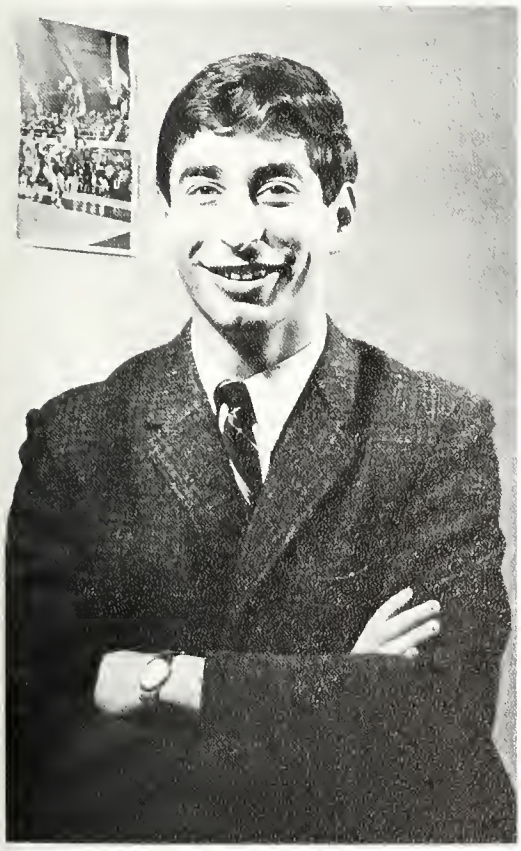

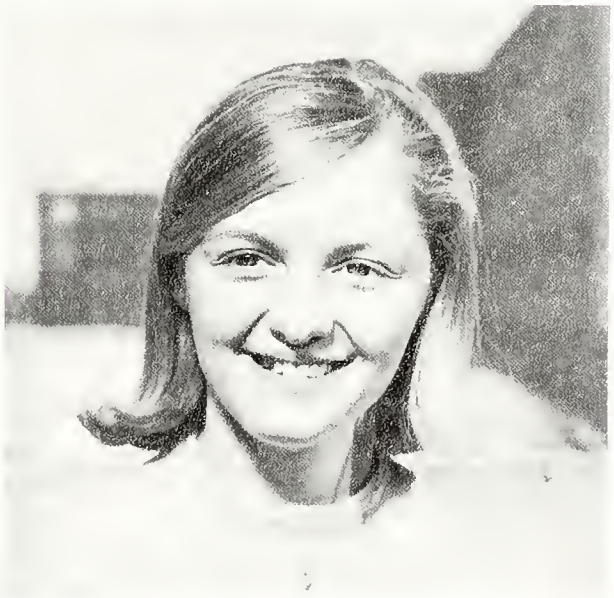

Sandy Dow, Residence Halls Editor.

(Above) Rick Markoff, Sports Editor. (Left) Linda Melton, Administration and Faculty Editor.

(Left) Allan Stamberg, Chief Photographer.
(Below) Gary Robbins, Photographer.

Jane Randall (left) and Sue Beebe (below), Index Editors.

Other staff members include:

Connie Brown	Joanne Orr
Liz Kemf	Sue Perry
Pat Kennedy	Marlene Smith
Kiti Kershaw	Larry Strauss
Carol Lannert	Sue Wiegel

(Opposite) Jolene Morris, Picture Editor.

(Left) Louie Kolb, Photographer.
(Below) Alan Ivany, Photographer.

Sally Johnson, Senior Editor

Mary Fagg,
Copy Editor

News and Publications

Mr. Robert Rubom, Director

Mr. Joe Freeman, Assistant Director, and Advisor to the BROWN AND GOLD and WESTERN HERALD

Located in new quarters this year in the former Knollwood School, News and Publications keeps the public informed about Western Michigan University. News releases about university activities, hometown stories about students and a wide variety of publications originate in this office, including the Western Michigan University Magazine.

THE OFFICE STAFF—Marcia Morris, Jim Harmala, and Linda Nemitz.

Student Insurance Plan

The Student Insurance Plan is an effort to provide WMU students with comprehensive health and accident coverage. An office for on-campus organization of the program is staffed by a student administrator. The plan is under-written by Connecticut General. Pictured here are first semester representative, Ben Cannon and second semester representative, Rosanne Gorman.

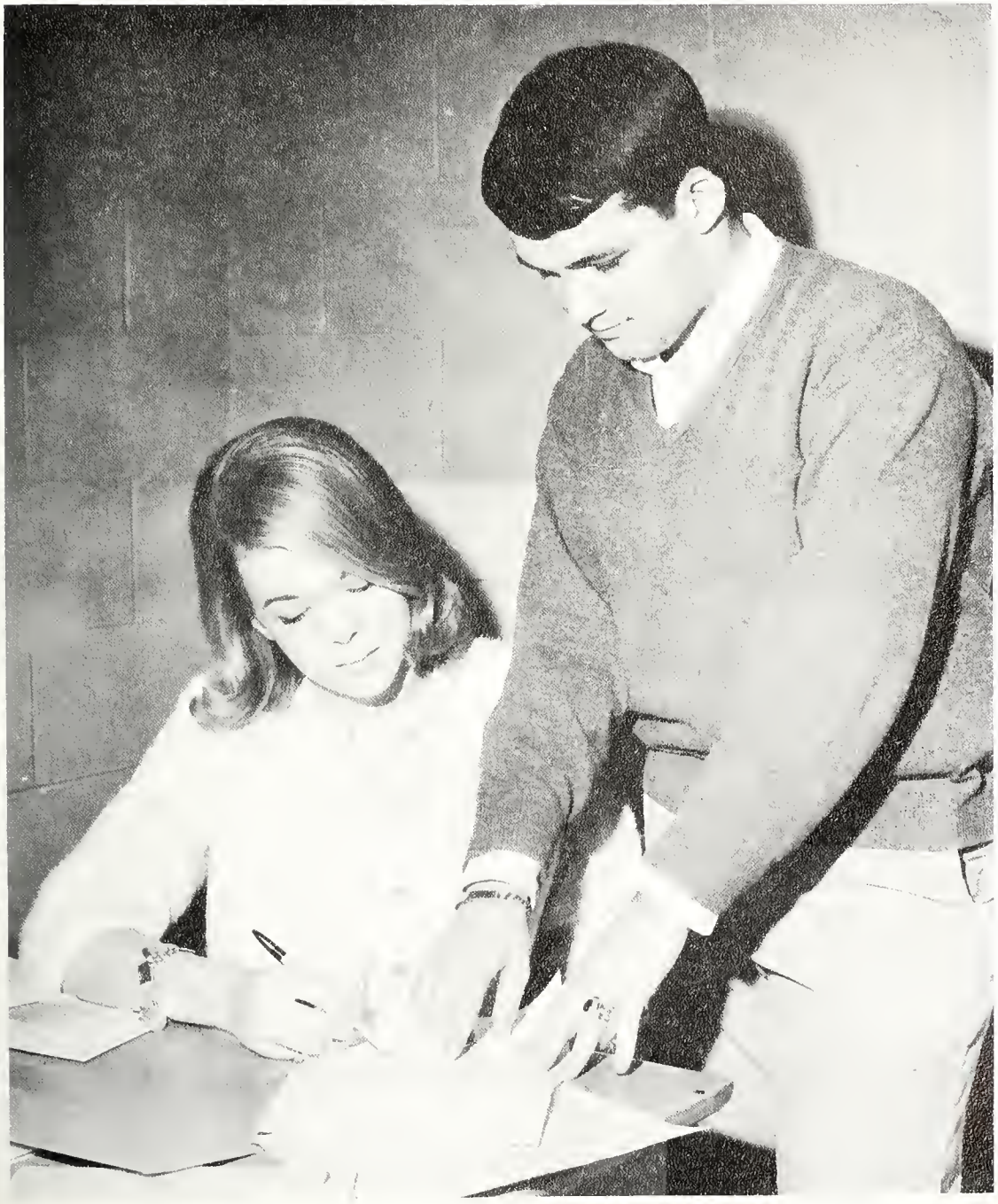

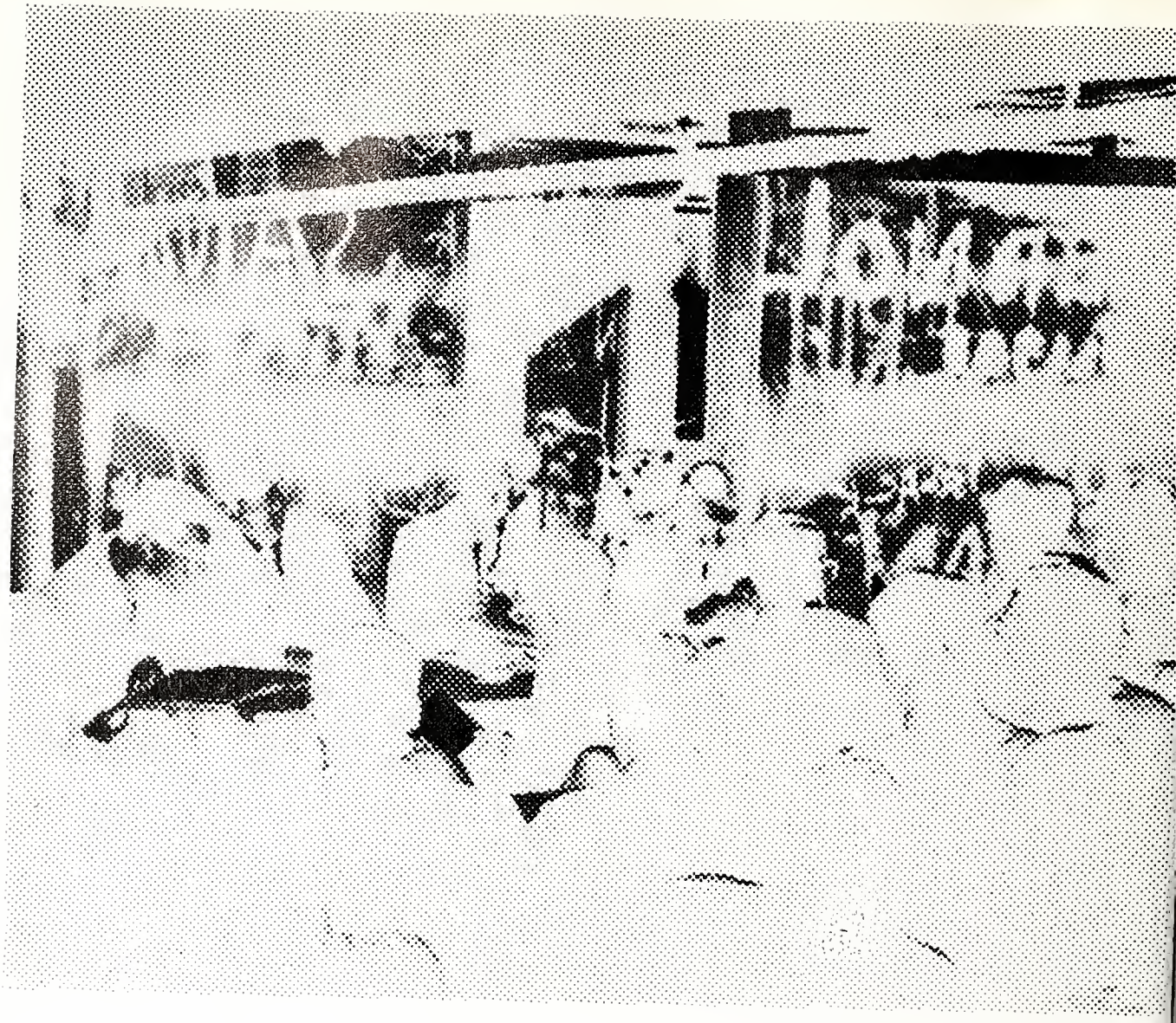

GREEKS

Front row: Roberta Baker, Margaret Lee, Kathleen Dalton, Penny Doezema, Marsha VanCampen, Sue Duyser, Barbara Allison, Mary Keiser, Miss Margartt Feather, Advisor. Second row: Sue Dwyer, Sandie Maslowski, Carol Gillespie, Nancy Sanderson, Diana Blosser, Judy Duncan, Donna Reiter, Mary Bray, Pamela Garbrecht, Pat Quick. Third row: Kathy Kleinheksel, Pamela Dorn, Marcia Sutton, Sherry Kalisz, Joy Lehr, Marilyn Metzger, Sandy Gilbert, Sandy Langeneker, Diane Koenig, Sharon Oldacre. Fourth row: Sue Davey, Sue Simpson, Terri VanMeter, Karen Rowe, Cindy Waltman, Becky Beeson, Sandy Walter, Margaret Loney, Donna Rimer, Christine Cameron. Fifth row: Kathi Holler, Lisa Hofflander, Nancy Neal, Chris Garwood, Judy Smolik, Jeanie Wagner, Judi Kirkpatrick Helen James, Donna Cerny, Kathy Roon, Mary Martinson, Rita Forster.

Alpha Chi Omega

The new tri-semester school year forced the women of Alpha Chi Omega to condense some of their bond-tightening events such as spring house party. But the excitement of a new sorority house within the coming year encouraged the Alpha Chis to work together to raise funds in order that this dream might be a reality. The Alpha Chi Omega calendar for this year included: service to the Upjohn school for the handicapped, faculty-student seminars and contributions to Homecoming, Sorority Sing and the Spring Arts Festival.

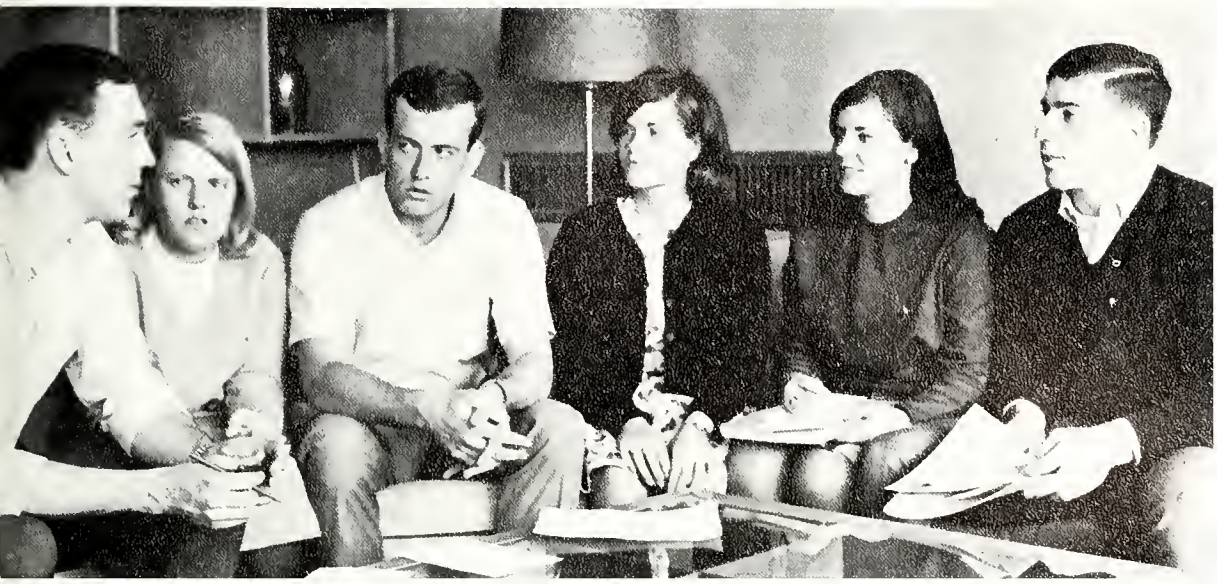

Alpha Omicron Pi

Being small in number and founded upon the ideals of friendship are attributes of Alpha Omicron Pi. Each year the women of A O Pi take pride in presenting the Pi Kappa Rho Scholarship Cup to the sorority with the highest scholastic average for the year. In the fall the girls unite their efforts to sponsor the traditional Campus Couple Dance. A O Pi's also hold an annual doll sale with proceeds going to the Frontier Nursing Service.

Front row: Rosemary Malish, Ruth Orns, Char LeVecque, Joyce Nevaril, Sandra Kuentzel. Second row: Marilyn Balinski, Christine Johnson, Mary Soule, Martha DeVoe, Susan Remo, Shiela Wolf. Third row: Kathleen Langlois, Susan Carson, Valerie Goodnough, Mrs. Betty Breed, Jan VanNus, Ellie Lamoreaux, Zoe Verhage.

CAMPUS
VOTE

Front row: Barb Penny, Skip Ridinger, Kathy Kuse, Laura Marlette, Kathy Murphy, Judy Lenderink, Jackie Packard, Dianne Dempsey, Barbara Denny, Jayne Nash. Second row: Carolyn Steeb, Clarice Kelly, Mary Kershner, Ellen Moore, Janice Wotring, Jacquelyn Blake, Mary Gripton, Judy Overholt, Hollie Foerster, Pat Higgins. Third row: Carol Schuster, Joyce Darby, Sandra Joyner, Sharon Frost, Sandy Spencer, Nancy Weir, Rianne Tinney, Carolyn Burvill, Patricia Cassidy, Shari Essex. Fourth row: Kathy Rokich, Lynne Vorce, Sharon Millward, Ruth Ann Leighton, Becky Hubbard, Carolyn Swope, Carol Nanzer, Mary Dostie, Jackie Shumski, Laurie Levi. Fifth row: Jane Mac Rae, Mary Linstrom, Evie Richards, Connie Swartley, Kathleen Feeney, Marie Trimpe, Deborah Flynn, Kathi Fuller, Barb Trombley, Pat Worman, Carolyn Bacon.

Alpha Phi

Have fun, have friends, have love and have faith are all mottos of the Alpha Phi sorority. Through these the women of Alpha Phi were able to keep their strong bond of sisterhood and to become winners in many campus activities. They placed third for their homecoming float, first in Sorority Sing, high in scholarship and in the eyes of all the sisters.

ACTIVES—Front row: Jerome Mitchell, Alan Raspberry, John Pate, Robert Echols, Lavarah Miller, Ovell Barbee. Second row: Christy Crawford; Ronald Henderson; Henry Petty; Marie Carithers, Sweetheart; Melvin Cummings; Ernest Hughes; Richmond Hawkins.

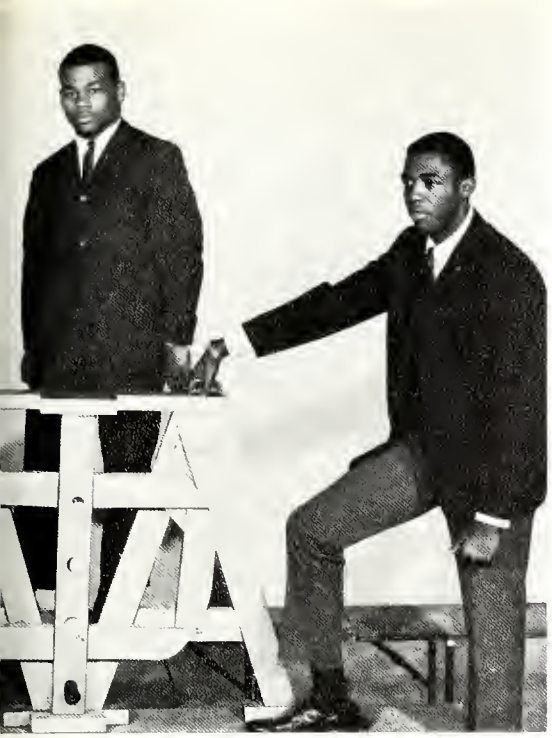

PLEDGES—Dave Wilson, James Cunningham, Paul Dunigan.

Alpha Phi Alpha

Alpha Phi Alpha carries the distinction of being the first Greek Letter Fraternity to open its doors to all men. It is not only an integrated fraternity, but an international one as well. The men of Alpha Phi Alpha take pride in their increased membership, which has lead to significant contributions to campus life. As "Ambassadors of Goodwill," they strive for goals that emphasize civic contributions and social cooperation.

Front row: Dorothy Sasinowski, Sue Finch, Barb Wheaton, Linda Modderman, Gayle Adams, Mary Harmens, Lucy Kline, Diane Long. Second row: Donna Nied, Kathy McCotter, Carol Wendel, Sue Fedigan, Ruth Sova, Donna Whitwam, Jacquie Morris, Cynthia Carlson, Donna Bonfiglio. Third row: Sarah Nobles, Julianne Black, Carol Griggs, Lynn Harris, Karoleen Humphrey, Ellen Runkel, Barb Brom, Jane Belanger, Sandra Rupert. Fourth row: Dorolynn Miller, Joanne Auchard, Linda Williams, Barb Bowes, Cheryn Dodge, Judy Grice, Pat Hedges, Jan Cousineau. Fifth row: Nancy Belland, Maureen Tremble, Christine Schall, Judy Turrall, Carol Vianello, Lois Pollack, Joanne Vlajkov, Lou Anne Higgins, Judy Zimmerman.

Alpha Sigma Alpha

During the year, the Alpha Sigs were seen washing cars, selling candy, winning 2nd place in Sorority Sing or helping mentally retarded children. Each of these had a special significance to the women of Alpha Sigma Alpha, who strive to fulfill their goal of spiritual, intellectual and social development.

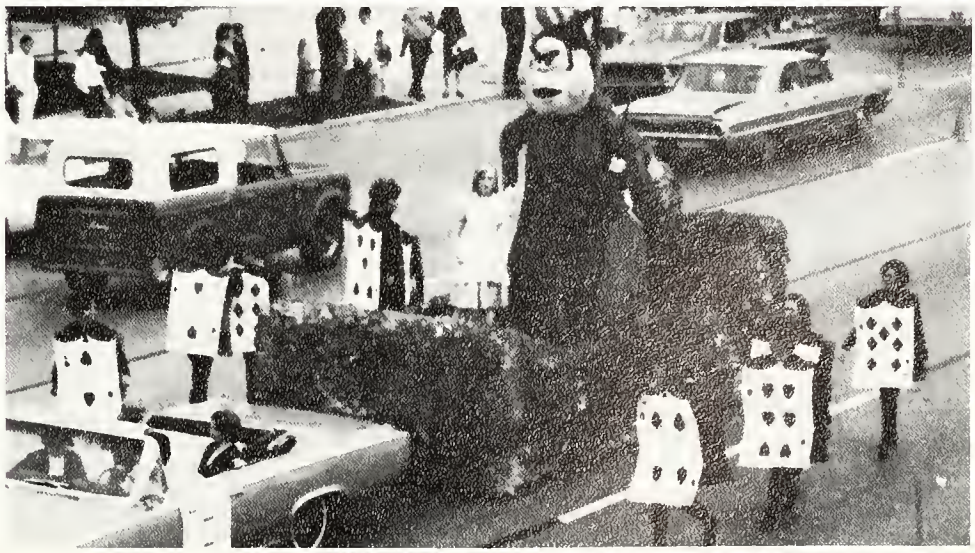

Chi Omega

PLEDGES—Front row: Carla Eddy, Caren Clarke, Barb Heels. Second row: Judi Witucki, Bonnie Bonvallet, Nancy Devine, Ronee Pasutin. Third row: Merikay Vanderstelt, Sue Bielman, Linn Miles.

ACTIVES—Front row: Nancy Ernest, Sue Michel, Joan Chapman, Sandy Sobak, Rochelle Rollenhagen, Sue Swan, Carolyn Sullo. Second row: Pam Teny, Judy Michel, Suzi Burrell, Pat Delorie, Sally Yntema, Jill Bode, Margaret Hire, Judy Munley. Third row: Judith Schubert, Nancy North, Chris McKarns, Judy Scholl, Sue Horning, Cheryl Hecox, Lisa Yettaw, Candace Feldkamp, Roberta Howell, Kathy Michels. Fourth row: Sharon Briggs, Sue Dancer, Judie Kozak, Jackie Ward, Lindell, Steinhauser, Joni Whipple, Diane Kendziora, Judy Madill, Jeri Meckley. Fifth row: Bonnie Hunt, Lynne Hamilton, Diana Sahlin, Sara Russell, Karen Fliss, Stacy Smolen, Jan Mayne, Linda Bionde, Marsha Herman, Louanne Cooper.

This year ended on a note of success for the women of Chi Omega. Homecoming brought excitement when Chi O's float placed first and Sue Swan reigned as Homecoming Queen. The traditional Chi Omega mixer, ice cream social and Apple Polishing party for W.M.U. instructors were included in this year's calendar of activities. In conjunction with their national philanthropic project, members continued to work on the Douglas Community Center and their support of a leper.

Front row: Tim Weibel, Bob Dingler, Tom Gibson, Helen Gay, Rennie Crabtree, Bob Brandstatter, Floyd Juday, Marty Brydges, Dick Wagner, Xavier Cabell. Second row: Bob Gord, Bill King, Tom Rivard, Gary Heitsch, Beau Diddley, Brian Treglown, John McIntosh, Larry Coulehan, Jack Wismer, Randy Hays, Bob Benge, Jim Bond. Third row: Doug Lamberson, Jim Lindgren, Phil Boggiand, Bill Kellogg, Rick Waldorf, Roger Parrott, Roger Kowalk, Steve Hoelscher, Andy Christensen, Bob Campbell, Tony Curtis, Dave Roche. Fourth row: Nick Johnson, Gar Underwood, Chuck Bostrom, Joel Kammer, Dan Gardner, Dick Bukowski, Jack Salmon, Rob Massey, Del Mackie, Rocky Driver, Chuck Brandt, Joe Spada, Denny Oberlin. Fifth row: Tom Shumaker, Jack Brennan, Dick Miller, Allen Harinck, Charles Salisbury, Tom Cook, Larry Dopp, Fred Mattel, Paul Wood, Terrance Ayers, Jim Avrett, Hugh Hartwig, Bill Bell.

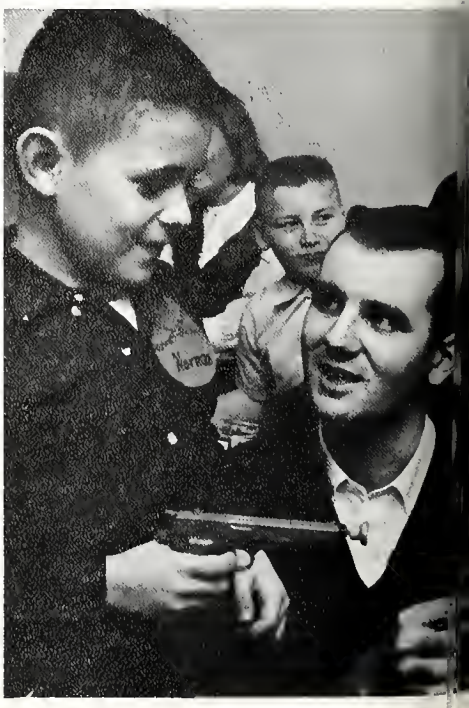

Delta Chi

Spirit runs high among the men of Delta Chi! They feel that their participation in campus life is a responsibility that necessitates their best efforts. Grand trophy for their snow sculpture, second place in football and third place for their Homecoming house display is evidence that the Delta Chis have contributed a great deal to campus projects. Their spirit is evident socially, yet simultaneously present in civic projects like Red Cross and Muscular Dystrophy drives.

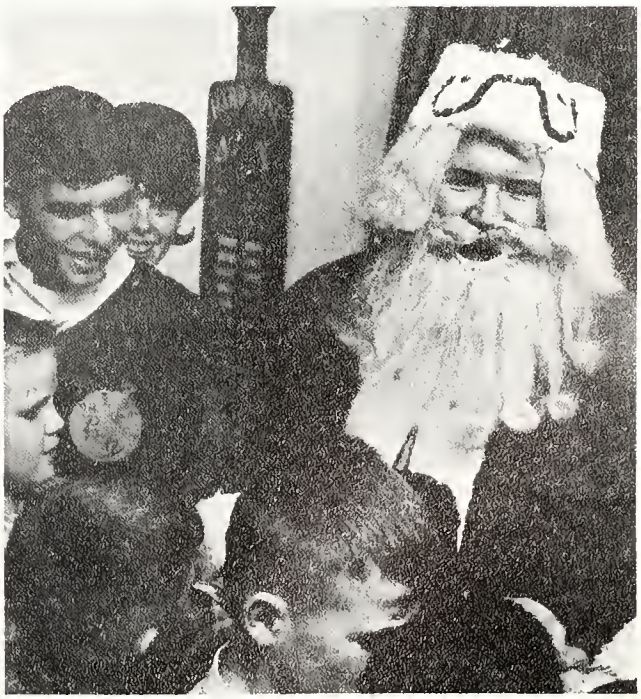

Front row: Kit Funderburk, Bill Hart, Jim Palmer, Ellen Moore, Bill Rebey, Tom Dunlap, Don Whitmore, Jim Barczyk. Second row: Bob Theisen, Tom Schommer, Vincent Sarah, Deny McMahon, Jack Koning, Larry Jones, Jo Ostrom, Ken Nestico, Bob Lendino. Third row: Steve Foster, John Chrisman, John Moschet, Dick Donoghue, Carl Krohn, Dave Thomas, John Torsky, Rick Koning. Fourth row: Tim Flanagan, Dale Rennell, Dick Meekin, Jim Chalfin, Rickert Manuszak, Dave Collins, Bill De Muth, Art Dutra, Larry Buonodono, Mick Boutell.

Delta Sigma Phi

One of the oldest fraternities on Western's campus, Delta Sigma Phi's goals are engineered leadership and academic responsibility. As a means to obtain these goals, some of the highlights of the Delt Sig year are high ranking in scholarship, participation in Homecoming, Snow Festival, a Sailor's Ball, interfraternity football games, and an annual book drive. French Hall was the setting for a Delt Sig Pledge Auction. The brothers have shown that they really do back up their motto, "Go Big, Go Delt Sig."

69

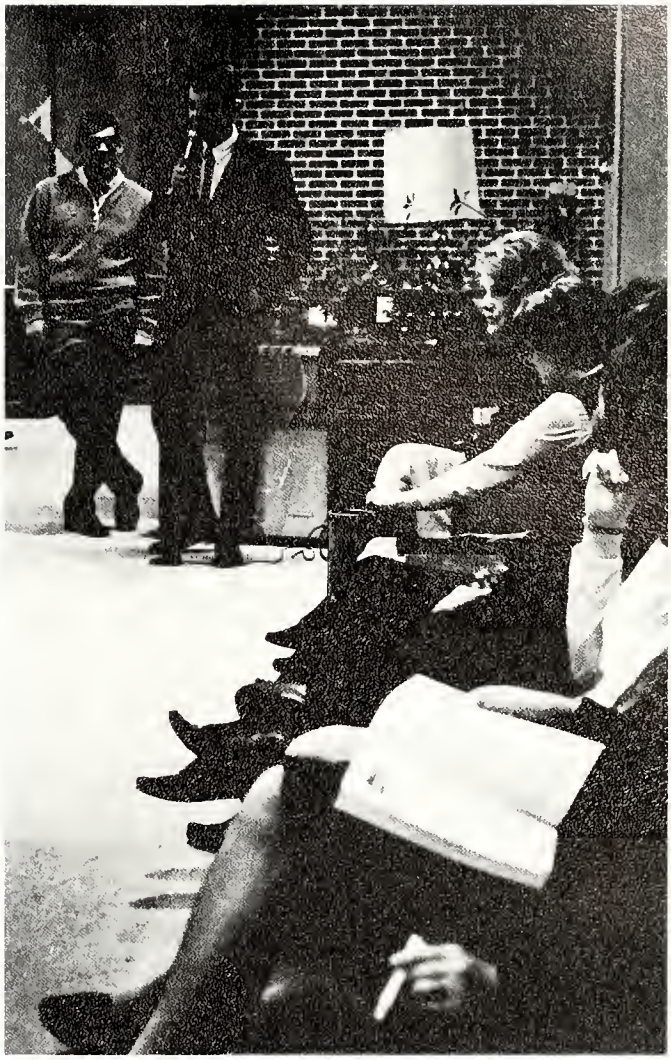

ACTIVES—Front row: Iris Woodberry, Vivian Mathis, Second row: Gloria Waters, Sylvia Verdun, Bettie Johnson, Michelle Scott, Viola Majors, Bernice Evans. Third row: Sylvia Berry, Selena Parker, Georgiana Ingram, Martha Russell, Sheila Malone, Rebecca Cooper, Connie Smith. Fourth row: Gloria Green, Elaine Brown, Katherine Eddleman, Jerry Harris, Donna Kersey, Anitta Rutherford.

PLEDGES—Front row: Carol Snowden, Pamela Brantley, Georgella Burgess. Second row: Paulette Butler, Gwendolyn Walden, Marie Carithers, Constance Blount.

Delta Sigma Theta

Delta Sigma Theta is a Greek women's organization known nationally. There are 273 chapters. The Delta Upsilon Chapter became active on Western's campus in 1953. Delta Sigma Theta stresses service and scholarship and the girls are active in many campus activities. Their annual formal dance is called "Crimson and Creme."

Front row: Jim Schueler, Rick Abbott, Bill MacMillan, Mom Ewers, Jack Higinbotham, Jim Karagon, John Janzurak, Tom Powell. Second row: John Pence, Ron Linkfield, Dick Beal, Bob Ida, Gary Storkan, Mike Bricco, Bill Nuber, Milt Squiers, Fred Bohl. Third row: Gary Gould, Ron Lotero, Bill Shoup, Tom Suchevits, Dean Ellis, Phil Belliam, Tom Bohs, Dan Speed. Fourth row: Bob Cain, Chuck Hansen, Bob Osborn, Bob Reeder, Don Berger, Doug Labs, Jerry Peterson, Randy Bos, Dennis Kanemori. Fifth row: John Ironside, Sam Valenti, John Lindquist, Jim Solberg, Chuck Mistele, Mike Brown, Bob Haas, Bill Walsh.

Delta Upsilon

A monumental house on South Street, the status of being the oldest and only non-secret fraternity, a case filled with trophies and a mascot named "Chauncey" are the ingredients that add flavor to the life of a DU. Highlighting this year's social calendar was the DU Variety Night – a fraternity-sorority skit program in which participants compete for prizes. Grand trophies for Freshmen Carnival and for Homecoming were presented to the men of Delta Upsilon in recognition of their outstanding achievements. Complementing their social endeavors was their participation in civic projects and in leadership positions.

PLEDGES—Front row: Gary Mach, Bill Leonard, Raymond Lerch, Tom Seavey, Theodore Feight. Second row: Bill Root, Bob Babcock, Bill Milliken, Ed Stacy, Jack Walker, Mike Nicol. Third row: Peter Albertson, Kenneth Blow, Matthew Quinn, James Longhurst, Donald Heiman. Fourth row: Chris Perry, Mike Murphy, Larry Miller, Steve Hart, Lloyd Engel, Mick Fournier.

Delta Zeta

This past year marked the 15th anniversary of the Delta Zeta chapter at WMU, making it the oldest national sorority on campus. Their tradition of participation in all phases of campus life has been recognized by awards received at Sorority Sing, DU Variety Night and the Blood Drive. The pale pink rose and the lamp of gold symbolize the strong bond of sisterhood shared by the individuals of Delta Zeta, as it continues to grow on campus and in the hearts of each member.

Front row: Jane Mesrobian, Nancy Farr, Susie Alt, Jane Toepfer, Kathee Hojnacki, Jaci Haddas, Midge Garvey, Elaine Eisner, Dede Boudeman. Second row: Jean Ross, Annette Ashby, Carol Sinning, Nancy Long, Penny Larsen, Linda McMullin, Anna Miars, Rosemary Pedler, Joannie Knoll, Carol Sarosik. Third row: Sharon Mann, Nancy Threlkeld, Sharon Butler, Suzanne Lundy, Cheryl Ray, Bonnie LePage, Sharon Jackson, Karen Plecha, Judy Weinkauf, Kaehleen Burke, Jo McDonald. Fourth row: Betty Steward, Carol Fedewa, Barb Miller, Sue Baker, Patricia Martin, Linda Boyle, Nancy Strawn, Patricia Gilstrap, Janice Bos, Susan Parker, Sue Holderman. Fifth row: Katie Humphreys, Barbara Eckner, Nancy Hardy, Lisa Batzer, Carol Opalinski, Jan West, Mary Greenwold, Sandra Timco, Judy Gill, Pat Whisman, Barbara McKeand.

DELTA

ACTIVES—Front row: Al Yarbrough; Roscoe Smith; Edward Williams; Marlynn Rodgers, Sweetheart; Bill Tucker; Roger Pulliam. Second row: Noel Webley, James Davis, James Barnes, Boice Bowman, John Binion. Third row: Ronald Mabin, Elick Shorter, Charles Plater, General Drake, James Miller, Arthur Attaway.

Kappa Alpha Psi

The program of Kappa Alpha Psi is geared toward uniting men of culture, patriotism and honor in a bond of fraternity brotherhood. One of the most outstanding expressions of this is the Guide Right Movement, a national service program designed for the career orientation of youth.

In addition, Kappa Alpha Psi stresses scholarship through a national scholarship fund, leadership through the Undergraduate Leadership Conference, community and social responsibility through various civic projects, better graduate, undergraduate relations through advisory councils and finally a program of wholesome social activities.

Front row: Victor Bibbins, Roy Green, Leslie Whitaker, John Binion. Second row: Bill Nixon, Richard Morgan, Leslie Bates, Lynn Shepherd, Clarence Sabbath.

PLEDGES—Front row: Nancy Comstock, Carl Rasmussen. Second row: Beverly Hendry, Alyse Satoh, Kathy Saylor. Third row: Mary Szymanski, Bonnie Huizenga, Margaret Burnett, Karen Jacobson.

ACTIVES—Front row: Susan Stoner, Brenda Halstead, Joanne Eckman, Dorothy Weigl, Tina Schalliol, Beth Sargent, Diane Kennell, Kathy Jordan, Michele Gentile. Second row: Rose Peckhart, Paula Luberto, Barbara Syers, Pat Markey, Barbara Chojnowski, Susan Sealy, Betty Csekei, Donna Drake, Judie Nemec, Mary Lou Wood. Third row: Linda Hale, Ellen Schakel, Jean Davis, Marsha Guideman, Barbara Graves, Alison Strunk, Carol Kahal, Kitty Buchholtz, Johanne Nannizzi. Fourth row: Linda Riplet, Lynn Slaughter, Charlotte Lewis, Janice Angevine, Normie Francis, Cheryl Faulkner, Marsha Leiphart, Joyce Blehm, Linda Kraft, Gayle Noteboom.

Phi Mu

In an atmosphere filled with rolling dice, falling chips and shuffling cards the women of Phi Mu dressed as casino girls and entertained Western students to a night in Las Vegas. This was quite a contrast to the pleated skirts, personalized sweaters, and Mickey Mouse ears which protruded from the heads of Phi Mu participants in the Homecoming parade. The women of Phi Mu are known not solely for their versatility in high fashion, but also for their dedication to their national philanthropic project – the USS Hope – and for their contributions to Sorority Sing and D.U. Variety Night.

Phi Sigma Epsilon

This was the year for the brothers of Phi Sigma Epsilon. A year in which membership rose to eighty-five strong; victories were won in athletic competitions and DU Variety Night; and recognition was gained in Fraternity Sing. It was the year that contributions were made by members of Phi Sigma Epsilon to student government, to intramural and varsity sports and to Homecoming activities. This was the year that was!

ACTIVES—Front row: Robert Palmatier, Carl Formato, Robert Johnson, William Mandulak, Richard Bellingham, Larry Miller, Lee Durren, David Adams. Second row: Douglas Christensen, Lamar Gumbody, William Reynolds, Ronald Hulewicz, Chris Schatte, John DeVidts, John Carter, Michael Kelly. Third row: Eric Schneider, Frank Dawe, Derrick Maylock, Darle Udkovich, Larry Huser, Jack Hoyt, Albert Torstrick, Denny Pazzi, George Ball, Larry Smith. Fourth row: Fred Cutler, Chip Passavant, Vaughn Coolman, Biz Kusak, Bob Barrett, Gary Thursam, Paul Faulkner, Richard Lamb, Jerry Ciampa. Fifth row: Robert O'Brien, Jon Dickie, James Stuart, Barry Hill, Chris Larsen, Ronald Rumble, Dean Fleharty, Bill Cullen, Gary Landless, Ron Logan.

PLEDGES—Front row: Terence Farnell, William Finger, Larry Shump, Rich Penney. Second row: James Best, Patrick Decker, Thomas Lytle, Larry Wilkinson, Mike Vernasco. Third row: John Fayad, James Johnson, Terry Conner, Rodney Cornwell, George Bachmann, John Leh. Fourth row: Jon Durren, Ronald Mittleider, Tim Fenderbosch, Don Ianitelli, Pete Warburton.

Front row: Bob Wright, Mike Bradley, Bob Isgrigg, Emma Evarts, Eugene Popow, Dave Kreifeldt, Dick Flaherty. Second row: Deny Scott, Mike Brunett, Art Gibson, Steve Hollingsworth, Tom Carey, Tom Brown, Steve Perkins, Tom Rickerd, Greg Heppe. Third row: Keith Flanders, Doug Horucze, Phil Laux, Bob Bicsak, Al Norris, Jim Lindman, Leigh Stevens.

Phi Sigma Kappa

Phi Sigma Kappa participates in all campus activities. Phi Sigma Kappa's purpose is the training of its members in the arts and practices of living together socially and culturally. One of the highlights of their social calendar was a beatnik party. Aims of the fraternity are to promote brotherhood, stimulate scholarship, and to develop character.

OFFICERS—Front row: Jim Lindman, Inductor; Deny Lowe, President; Dave Quinn, Vice President. Second row: Chuck Hodgson, Sentinal; Gene Popow, Treasurer; Dick Flaherty, Secretary.

PLEDGES—Front row: Mark Dungerger, Jonathan Smith, Mike Riggie, Ed Sykes, Larry Rockey. Second row: Ron Drangin, Bill Dodge, Rod Morrison, Roger Gauthier, George Rosen, Don Venn. Third row: Charles Nickel, Jim Beeby, Bill Rushcamp, Brian Baulch, Joe Grochowski, Bill Shaffer.

Pi Kappa Alpha

A new coat of paint and new furnishings supplemented by hard work restored the Phi Kappa Alpha house on Walnut Street that had been damaged last year in a fire. Aside from domestic improvements, the men of Pi Kappa Alpha found time to participate in Homecoming and Snow Carnival activities; to sponsor their annual Dream Girl Ball; to entertain their Mom's on Mom's Day; and to contribute to both the Blood drive and the Muscular Dystrophy drive.

ACTIVES—Front row: Art Hyde, Tom Hylland, Norb Galinis, Mrs. Angela Parsh, John Raymond, Roger Swing. Second row: Norton Shiflet, Hoost Tillmann, Dave Meagher, Ralph Reckamp, John Crane, Fred Forshee. Third row: Dave Blakely, Gary Glisan, Ditmar Tillmann, John Bishop. Fourth row: Bill Springer, Harold Miles, Geoffrey Whiting, Lee Rogers, Jim Carter, Ed Scott, Harvey Wedell, Mike Glenn.

The brothers of Sigma Alpha Epsilon sponsored many activities this year. As a service to Western, SAE distributed litter barrels around campus. They are active in all campus and IFC affairs while upholding their goals of scholarship, brotherhood, and leadership. An important part of life at the fraternity house is "Schnapps," the SAE mascot.

LITTLE SISTERS—Front row: Chantal VanWymelbeke, Sue Smith, Mrs. Jessie Beam, Sue Hermanns, Nancy Devine. Second row: Jacqueline Sobie, Marilyn Metzger, LouAnn Knudsen, Barbara Kreling. Third row: Barbara Gayek, Gladys Maxim, Judith Hosack, LeeAnn Trask, Linda Ripley. Fourth row: Kay Maliszewski, Mary Kent, Karen Smith, Sue Bielman, Sue Arndt, Sally Selleck.

ACTIVES—Front row: Richard Thoma, Tom Coffield, John Musch, Thomas Mohler, Rich Katula, Jessie Beam, Alexander Lincoln, Alec Buchanan, William Zeman, David Parsons. Second row: Charles Farkas, Lee Davis, Matt Kurz, Roger Gansauer, Jim Szamecki, Paul Paauwe, Bill McGaghie, Mike Scott, Robert Florez, Frank Rice. Third row: Joseph Segedy, Jon Haezebrouck, Richard Burout, Mark Daniels, Gerald Odom, David Thiel, Douglas Long, Thomas Dellario, Robert Benson, Jerald Henry. Fourth row: Thom Wischer, Daniel Opalka, Robert Slemmons, Roy Ulbrich, Charles Schwartz, James Gilmer, Dan Jackson, William Rauch, Mike Allgaier, Carl Chioini, Daniel Schofield. Fifth row: John Allan, William Sturtevant, Jack Anderson, John Webster, Tony Dimaria, Richard Closterhouse, Wayne Hojnacki, James Meyer, Don Flegal, Brent Getchell, William Baker, David Witteveen, Gregory Miller, Daniel Lynch.

Sigma Alpha Epsilon

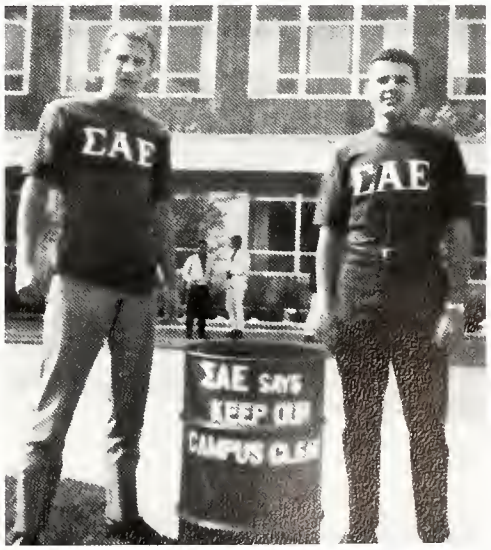

ACTIVES—Front row: Albert Reed, Tim Westbay, Darryl O'Daye, Gary Gilbert, Esther Canavan, Housemother, Ron Hostetler, Bob Bonner, Denny Heinonen, Danny Barker. Second row: Greg Spooner, Bob Sneddon, Bob Koogler, Rich Wilhelm, Rick Pascoe, Windy Broome, Norm LePage, Tom Langley, Ken Bracken, Jim Bellinger. Third row: Louis Wilhelm, James Corwin, Mike Cronin, Jim Piotter, Jon Avedian, Ross Holtrop, Don Shook, Larry Klopfenstein, Al Suffel, Richard Skelton. Fourth row: Don Stauffer, Bill Parmenter, Tim Chanter, Tony Shelton, Mike Deriemaecher, Wayne Dudek, Tim Bogue, Chuck Fifield, Jerry Cavalier, Dennis Grimm.

Sigma Chi

In 1962, Sigma Delta was organized with the expressed purpose of becoming a chapter of Sigma Chi International Fraternity. On January 9, in an atmosphere filled with excitement and congratulations this goal was a reality – Sigma Delta became Sigma Chi. The Sigma Chis also placed third this year in all-sports competition; won both scholarship trophies; participated in Homecoming and sponsored activities at the Lakeside Boys Home.

EXECUTIVE BOARD—Front row: Bob Sneddon, Gary Gilbert. Second row: Wayne Dudek, Bob Bonner. Third row: Jerry Cavalier, William Parmenter.

PLEDGES—Front row: Robert Heer, John Frey, James Sheppard, Mike Maurer, Vaughn Smith, Dale McFarlan, Bruce Griffin, James Bauman. Second row: John Hamilton, Tom Conzemius, Robert Doyle, Dan Drobnich, Fred Hofmann, Robert Dinehart, Richard Robertson, Dick Waters, Mel Byrne. Third row: Chuck Ream, Al Morrison, Kurt Beimers, James Preston, Gary Ford, Bill Boyce, John Claus, Gary Thomas.

Front row: Joan Schau, Mary Williamson, Mary Sheehan, Phyllis Halligan, Judy Moore, Judi Macomber, Gretchen Meyer. Second row: Mary Decker, Pam Perkins, Chris Alberti, Tiger Powell, Kathy Weiler, Ruth Walker, Billie Gelinas, Gail Walton, Bunny Martin, Joyce Ferris. Third row: Vicki Stephens, Nancy Dudley, Martha Jossman, Marcia Gringhuis, Sheila Sandrock, Sandy Gabe, Pat Soulleire, Jenny Baxter, Carol Van Bemelen. Fourth row: Marianne Vaubel, Jane Martiny, Nancy Manegold, Pam Farlow, Dee Dee Lott, Carol Hobaugh, Lucy Weick, Zella MacArthur, Barb Frye. Fifth row: Dorlaie Ruczynski, Marilynn Ott, Geri Cowden, Barb Wierman, Bonnie Wick, Carol Wedgewood, Judy Hillman, Jonel Jones, Donna Preuss, Nancy Nickel.

Sigma Kappa

The women of Sigma Kappa aspire to achieve a well balanced program of social, intellectual and spiriual activities because they believe a worthwhile college career should cultivate these interests. They are proud to be first scholastically on Western campus and many of their members hold campus and dormitory offices including Mortar Board, Student Council, USCB, AWS, Alpha Lambda Delta, and Daisy Chain. Through the year they socialize with other Greek and campus organizations and participate in the Kalamazoo United Fund Campaign.

Sigma Phi Epsilon

ACTIVES—First row: Robert Ross, John Lanesky, Alan Johnson, Robert Sutter, "Mom" Karroll, James Preston, Patrick Laughlin, Dave Tranter. Second row: Robert Hirt, Bill Michael, Carl Schory, Joseph Tomlinson, Thomas Webster, James Strobl, David Noyes. Third row: Chuck Reinhart, Dick Boris, Gordon Cann, R. Craig Fleming, Ted Gulliver, Dan Greene, Gary Renaud, Larry DeGoffau, Gene Schmidt. Fourth row: William Oates, Jim Long, Jerry Kerr, Denny Bowersox, Chuck Bentley, Robert Martin, Joe Falls, Joe Obey, Tom Beamer, Phil Freer. Fifth row: Greg Gebben, Thomas Kerins, William Greene, Russell Martin, Donn Van Schelven, Robert Rowe, Robert Rischar, Robert Andreae, Dennis Traczyk, Bryon Bohnet, Richard Kamischke.

Sigma Phi Epsilon's goals and activities come under the headings of Scholarship, brotherhood, and social activities. To this end, the brothers strive for scholastic superiority, work for the unity of the fraternity, work on community projects, and participate in such campus activities as athletics, Fraternity Sing, Snow Festival, Freshman Carnival, Homecoming. Their snow sculpture (opposite page) won first place honors in the Greek Division, and their football team (right) won the all-campus championship.

PLEDGES—Front row: Chris James, Rich Jeffrey, Rich Haugh, John White, Tom Hutt. Second row: Bryan Truex, Bruce Truex, Greg Kiefer, Dave Comperchio, Ken Ruelle. Third row: Jim Turner, Bill Booth, Charley Mester, Dennis Deacon, Dan Nelson, Denny Lorenz. Fourth row: Dennie Jacobs, Rick Heering, Eric Hall, Richard Peters, James Bond. Fifth row: Bert Poole, John Collins, Jerry Mills, David Pease, Larry Nykerk, Ken Adamski.

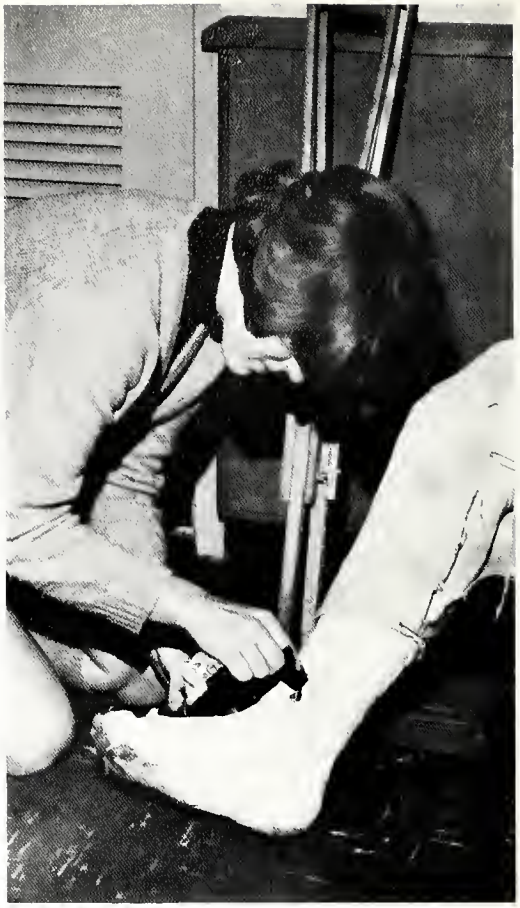

PLEDGES — Front row: Marjorie Richmond, Pam Bontrager, Donna Frailing. Second row: Louise Bruttell, Sandy McGraw, Barb Franz, Nancy Nabozny. Third row: Gail Goring, Bonni Joswig, Gail Phillips.

ACTIVES—Front row: Jenny Spaman, Mary Lou Rosella, Arliene Johnson, Linda Pugno, Pat LeZotte, MaryJane Loomis. Second row: Marilyn Konduros, Nancy Nemeth, Diane Parker, Marilynn Gerwin, Catherine Schenck, Karol Kraas, Arleigh Montague, Karen Mason, Barbara Skogmo, Barbara Smith, Betsy Beam. Third row: Ellen Sterosky, Joanne Seaver, Sue Millen, Jan Lambeck, Donna Wilkins, Nancy Yovich, Harriet Holman, Cindy Kish, Jean Forell, Diane DeZemler. Fourth row: Laura McKeever, Mary Jones, Joan Heppner, Judi Fleege, Colette Rooney, Mariann Hybels, Judy Gawel, Jeanette Wright, Linda Lines, Sandra Brocker, Cathy Meade.

Sigma Sigma Sigma

Things were "Topsy Turvey" as usual early in the fall when the Tri Sigs sponsored their traditional dance with proceeds going to the Robin Page Memorial Fund. During the year the women of Sigma Sigma Sigma also combined their efforts in a Homecoming float and a house display; sponsored a Christmas party for underprivileged children; and entertained their dads on Dad's Day. In the spring the Tri Sigs competed in Sorority Sing—winning third place for their vocal efforts.

ACTIVES—Front row: Jim Uhl, Paul Gulbis, Dave Merry, Daniel Lantzy. Second row: William Krauskoff, Walter Hink, Douglas Brablec, Richard Aiken. Third row: James Honoun, Bruce Boughner, John Adams, Evalds Butners, Gordon Caldwell. Fourth row: Frank Messner, John Allen, Terry Ibbotson, Ed Bourgeois.

Sigma Tau Gamma

Sigma Tau Gamma dates back to 1913 when the Forum, forerunner to the present Sigma Tau Gamma, was founded. This was the first social organization at WMU. In the early 30's the Forum became the first local fraternity at Western, and in December of 1940, Sigma Tau Gamma became the first national fraternity on the campus. Pictured here are Sig Tau's Campus Couple entry, Exec Board (in fine form for the Phoo's Phoo contest), and D.U. Variety Night activities.

LITTLE SISTERS—Front row: Maggi Brown, Paula Bohn. Second row: Candie Kellner, Lynn Newton, Chris Bloom. Third row: Ellen Rowlinson, Jean Barron, Barb Parker, Sharon Schneider.

Tau Kappa Epsilon

PLEDGES—Front row: Mike Lamley, Mike Moy, Kirk Patee, Doug Bottger, Dan Carey, Art Caden, John Perl, Bruce Fanning. Second row: Tom Moore, Pat Koeller, Larry Larson, James Harmala, Mike Turner, Dennis Zitzer, Jeffrey Hall, Randy Wright, Ron Lang. Third row: Bill Matthews, Alan Oosting, Doug McKnight, Craig Kaelin, David Reicherts, Pete Alderman, Jim Dennor, Larry Naramore.

ACTIVES—Front row: Paul Ihle, Robert Conden, Elbert Duncan, Michael St. Pierre, Bob Dunn, Ron Brown, Mike Michelozzi, Wesley Williams, Bill Bigelow. Second row: John Lute, Bill Brian, Paul Heckle, John Foster, Frank Simons, Jim Champion, Matt Cuomo, Gerald Daenzer, Mike Mathews, Al Briggson, Rick Staley. Third row: Jim Dent, Bob Haas, Pat Panko, Craig Kammen, Dave Brener, Jim Shields, Bob Gattshall, Dick Bodette, Terry Thierbach, Jim Brady. Fourth row: Dave Conzelmann, Deny Corbin, Len Henderson, Leaird Cameron, Wayne Bailey, Dawson Hubert, Ken VanWormer, Joe Rurode, Dave Flucke, Dave Moutrie, Larry Burtrum.

The men of Tau Kappa Epsilon were visited by a contagious disease known as Trophyitis. The symptoms of their disorder is diagnosed as follows: grand trophy for their Homecoming house display, second place in the all-sports race, Blood Trophy for the fifth consecutive year, and third place in fraternity sing. It was also noted that the men residing in the Stuart Mansion recorded high temperatures caused, in all probability, by their scholastic and leadership endeavors. Conclusive to this diagnosis is this fact: It's a great life, if you can "teke" it.

Theta Xi

OFFICERS—Front row: Stacy Peterson, Harry Stolt. Second row: Fred Hyslop, Mr. Melvin Donaho, Tom Custance, Gene Imhoff. Third row: Stu Garthe, Kent Mordy, Ken Parise, Bob Dunn. Fourth row: Jim DeGrazia, Tom Geary, Phil Douma.

The purpose of Theta Xi is to provide a college home environment for its active members in which fellowship and alumni guidance lead to wholesome mental, moral, physical and spiritual growth. To that end, Theta Xi has actively supported and augmented college and community efforts since its founding at Rensselaer Polytechnic Institute in Troy, New York, on April 29, 1864. The Theta Xi social program was highlighted this year with their pledge formal, held at the Harris Motor Inn.

Front row: Mr. Melvin Donaho, Stacy Peterson, Mrs. Helen Downey, Jim DeGrazia, Harry Stolt. Second row: Tom Custance, Robert Munson, Stu Garthe, Donald Newman, Phil Douma, John Jennings. Third row: Richard Pilukas, Bob Dunn, Bob Verplank, John Spencer.

Front row: Jim McGowan, Bob Gatherum, Elliot Lande, Bill Roemer, Paul Aronson, Dan Mann, Dick McClure. Second row: Rick Goldman, Dave Levy, Neil Epstein, Al Gonick, Kim Goldberger, Rick Alperin, Al Agree, Bill Danbom. Third row: Ivan Howard, David Foss, James Bondell, Sidney Arfa, Lawrence Strauss, Richard Weiss, Tom McPheeters, Robert Gelman. Fourth row: Daniel Slipetsky, Terry Collins, Mike Perugini, Harry Overheul, Edward Kessler, Al Klopman, Tom Braasch, Rick Markoff.

Zeta Beta Tau

The men of Beta Tau Colony have continued to strive for fraternal excellence under the leadership of Bill Roemer, President; Elliot Lande, Vice President; Rick Markoff, Treasurer; Bob Gatherum, Secretary. ZBT has an outstanding social program, this year highlighted by a feed-the-monkey party, beatnik party, an annual get-together with Bowling Green's chapter of ZBT, and Spring Formal. This was complemented by outstanding contributions to both the Cancer and Blood Drives. A new addition to the ZBT family is Judy, a baby alligator.

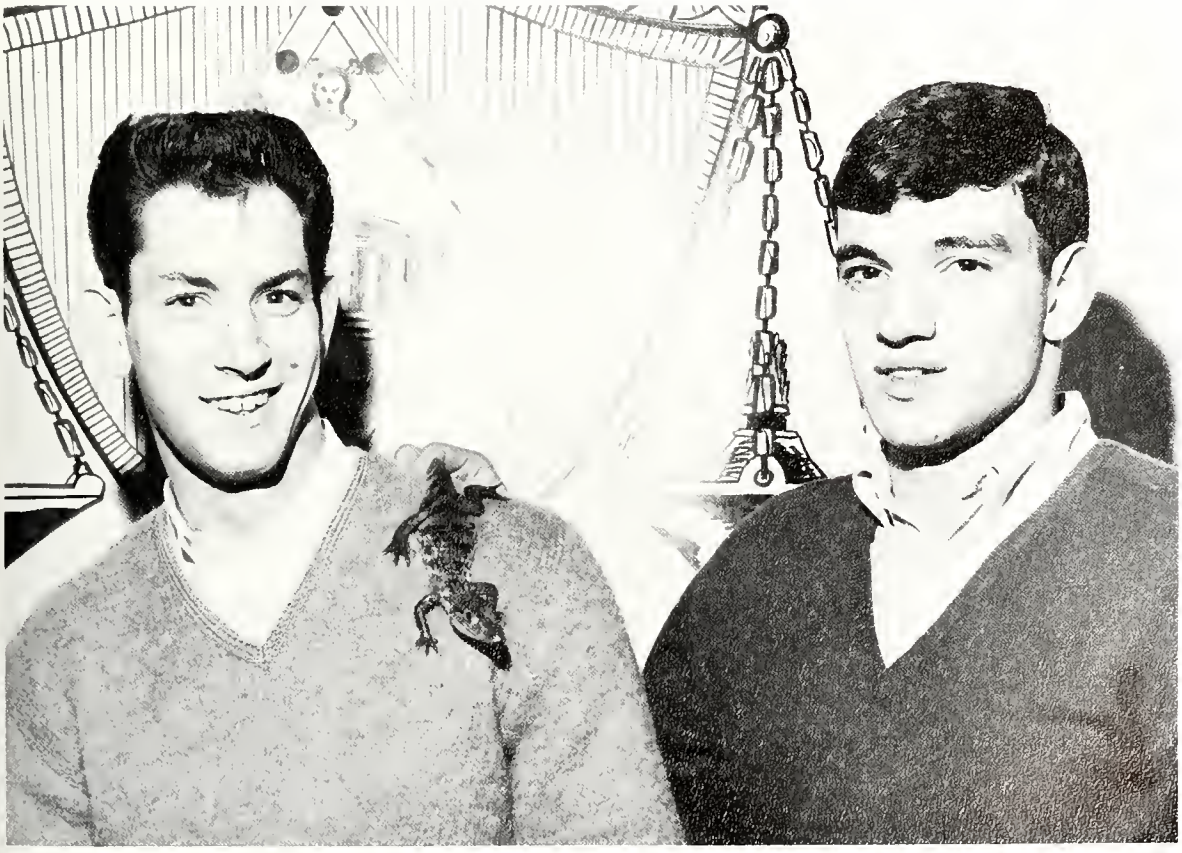

Alpha Kappa Alpha

On December 3, 1965, Delta Chi Chapter of Alpha Kappa Alpha Sorority was admitted to national status on Western's Campus. The sisters of Alpha Kappa Alpha are indeed proud to have joined the more than 40,000 AKA'S in the United States and abroad. The major purpose of Alpha Kappa Alpha is to promote high quality, social and scholastic leadership. In accordance with this objective, AKA's participate in such worthwhile projects as: Halloween parties for orphans, providing toys for children in hospitals and entertaining children in detention homes. The women of Alpha Kappa Alpha are also active in campus events including Freshman Carnival, Homecoming, and Sorority Sing.

Front row: Dale Norwood, Marjorie Herring. Second row: Marlynn Rodgers, Leslie Ezidore, Elizabeth Walker. Third row: Delores Barrow, Jonnie Crawford, Jacqueline Baker, Corliss Sheffield.

Front row: Tom Coleman, Jim Jenson, Bob Spaulding, Mom Dales, Gary Domanski, Tony Mentesana. Second row: Joe Cadle, Dale Folsom, Bob Piehl, Eric Kent, Bob Smith, Bill West, Gary Schultz, Tom Lockwood. Third row: Bill Parsons, Dave Leney, Fred Draves, Ron McGuire, Tom Schroeder, Ed Holda, Bernie Zapinski. Fourth row: Ed Messal, Terrance Wolters, Andis Osis, John McNab, Dick VanDyke, Gary Brouwer, Randy Mass, Ralph Stephenson.

Phi Kappa Tau

Although relatively new to Western's campus the Gamma Theta Chapter of The Phi Kappa Tau Fraternity has grown considerably. The Phi Taus stress as their goals, a sense of leadership, brotherhood, and scholarship. They participate in all intramural sports and the brothers have membership in many campus organizations and are active in community service projects. Much time is spent in close association and they enjoy a well rounded social life.

PLEDGES—Front row: Joe Coffey, Bob Johnson, Bob Spaniola. Second row: Bob Gates, Dan Fry, Doug Mepham. Third row: Mick Dorstewitz, Denny Acre, Jim Reisinger, Phillip Skeba.

Inter-Fraternity Council

Inter-Fraternity Council, the governing and regulating body of Westen's social fraternities, is striving for a better Greek System. The council is composed of the president and one representative from each fraternity, the executive board and sponsors. IFC establishes policies and co-ordinates activities in different areas from social to scholarship, from rush to athletics. Inter-Fraternity Council teams with Panhellenic Council in a dual sponsorship of dances, Greek Week and civic projects.

Front row: Mr. Jo Serra, Bill Roemer, Bill Rebey, Pat Laughlin, Tom Rivard, George Ball, John Pate, Dave Guinn, Dick Pippen. Second row: John Torsky, Bob Sutter, Jim Brady, Bob Spaulding, Harry Stolt, Ron Brown, Dave Meagher, Bob Hirt, Al Agree, Bob Gattshall. Third row: Rick Bellingham, Duke Peterson, Fred Cutler, Mike Galinis, Ken Bracken, Ed Williams, Ron McGuire, Dick Lowe, John Lacko. Fourth row: Bill Parmenter, Tom Mohler, Sam Valenti, Ernest Hughes, Henry Petty, Elliot Lande, Rennie Crabtree, Hugh Hartwig, Ken Wallace, Tom Cook.

Seated: John Pate, Bill Roemer, Pat Laughlin, Tom Rivard, George Ball, Bill Rebey. Standing: Dick Pippen, Dave Guinn, Mr. Jo Serra.

Panhellenic Council

Panhellenic Council is the co-ordinating body which handles all matters affecting the sorority system, organizes fall and spring rush, and establishes all rushing rules. The Council is comprised of the president and two representatives from each sorority. Panhellenic has been re-evaluated and for the first time has elected executive officers. Panhel is striving to strengthen the Greek System by uniting all sororities with hopes of obtaining common objectives. In doing so, the university and all women will gain from responsible and efficient leadership supplied by Greek women.

Front row: Dede Boudeman, Dottie Sasinowski, Judy Smolik, Sandy Sobak, Marji Foess. Second row: Judy Munley, Chris Johnson, Cheryl Hecox, Betsy Beam. Mary Soule, Sue Stoner. Third row: Marsha VanCampen, Tina Schalliol, Phyllis Halligan, Marianne Vaubel, Judy Lenderink, Jane Langley. Fourth row: Char LeVecque, Jeanette Wright, Viola Majors, Yvonne Evans, Linda Pugno, Linda Ripley, Janice Bos.

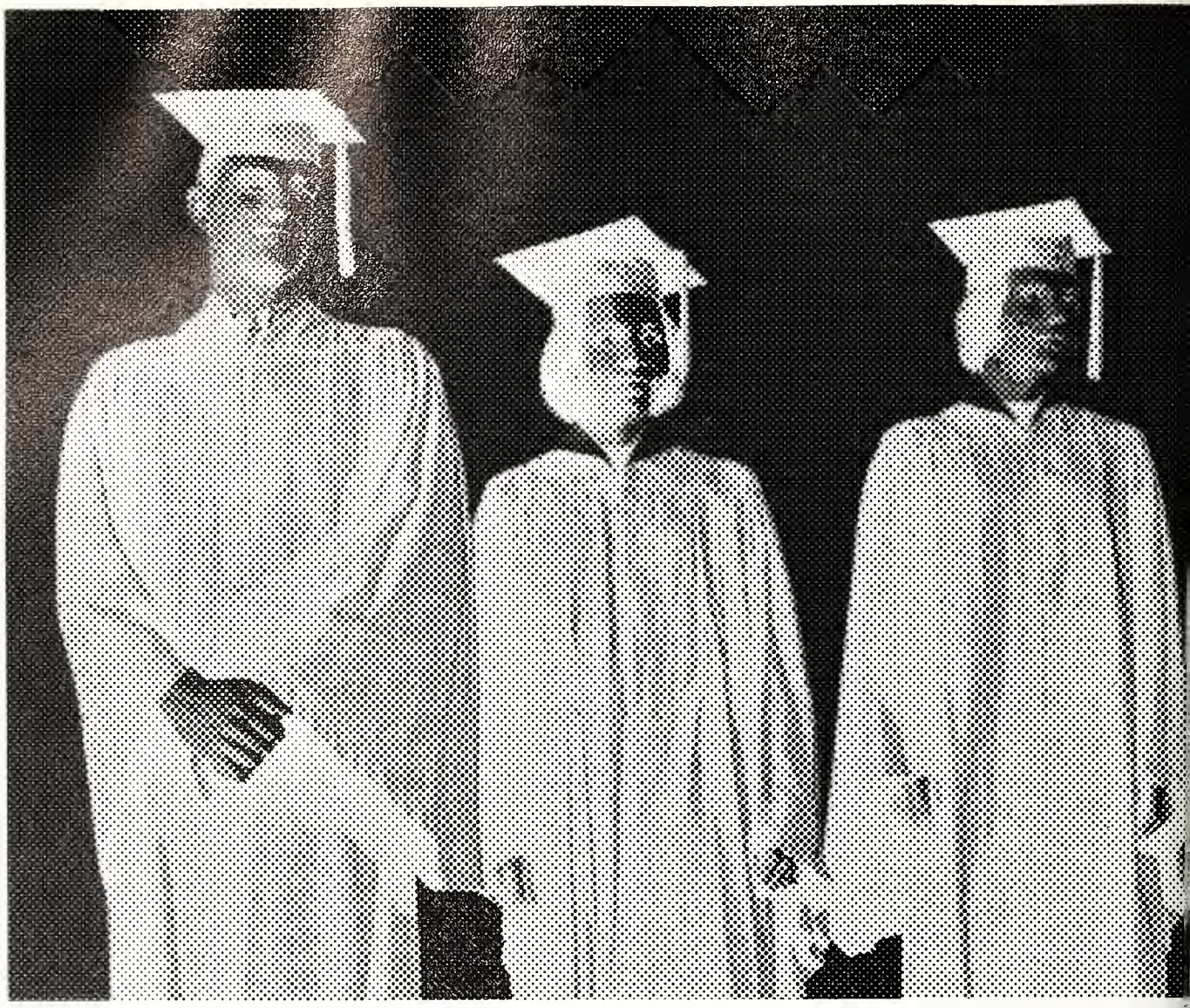

GRADUATES

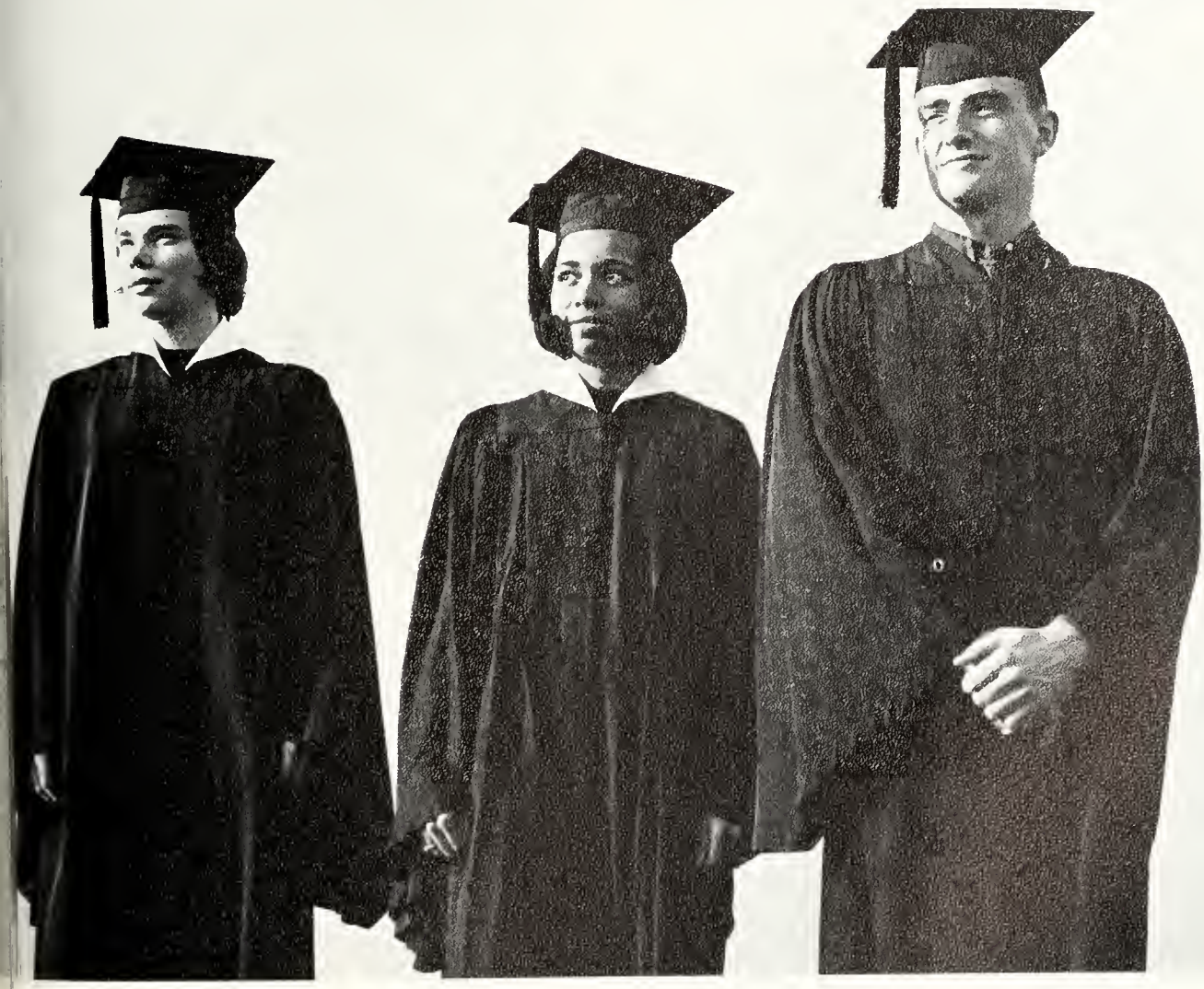

Senior Class Officers

T. J. Rivard, Treasurer

Terry Moore, Vice President

Sponsoring three programs on current issues, including as a speaker a member of the state department; publishing a senior newsletter; working closely with the Alumni Office; and arranging for a fireplace to be built in the soon-to-be developed park area in Goldsworth valley comprise the senior council's activities. Their combined efforts have produced distinct accomplishments that the Class of 1966 can honor.

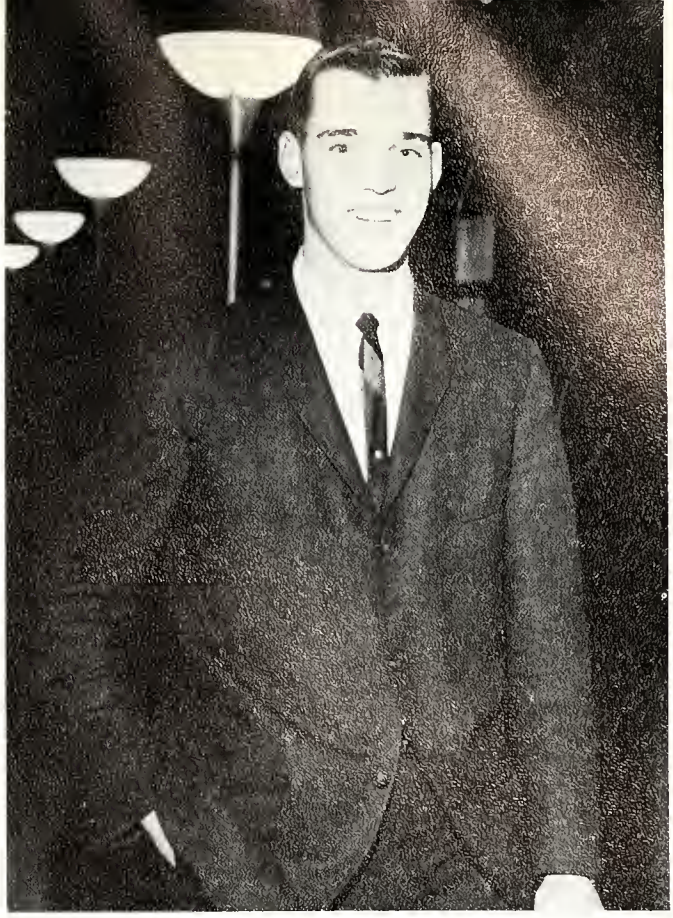

Bill Coole, President

Nancy Nickle, Secretary

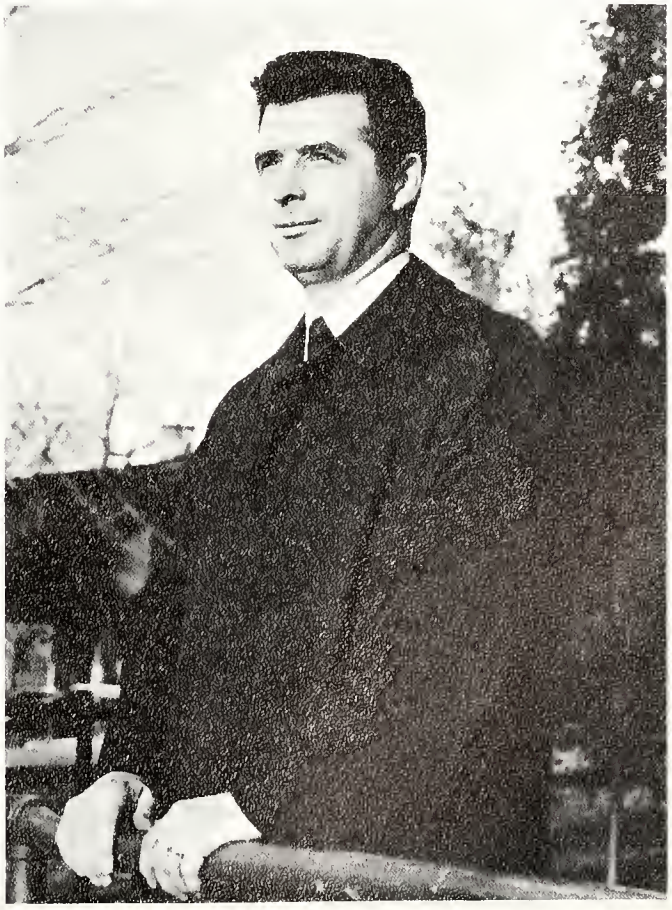

Tom Coyne, Advisor

GRADUATES

Ace, Ronald E., B.S.
Andover, Massachusetts
Ackley, Roger S., B.S.
Kalamazoo
Adams, David J., B.A.
Bruce, Wisconsin
Adams, John D., B.S.
Hazel Park
Adams, Thomas C., B.S.
Saginaw

Agard, Judy L., B.S.
Muskegon
Ainsworth, Jonelen S., B.S.
Benton Harbor
Albert, Sandra K., B.S.
Kalamazoo
Alldaffer, Ronald V., B.S.
Kalamazoo
Allen, Andrea, B.S.
Rochester

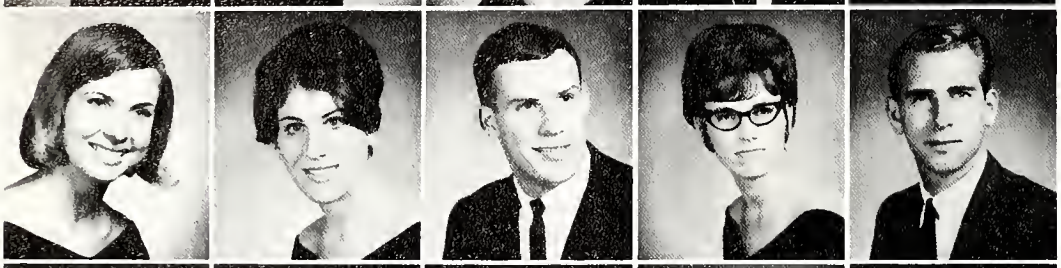

Allison, Barbara J., B.S.
Battle Creek
Alperin, Carole E., B.S.
Winnetka, Illinois
Alward, Steve D., B.B.A.
St. Joseph
Amman, Rosalie, B.S.
Ferndale
Ammon, Keith H., B.S.
Inkster

Ammon, Wilma H., B.A.
BentonHarbor
Anderson, Carolyn, B.S.
Ypsilanti
Anderson, Joe L., B.A.
Warren
Anderson, John D., B.B.A.
Grand Rapids
Anderson, Lawrence R.,
Traverse City

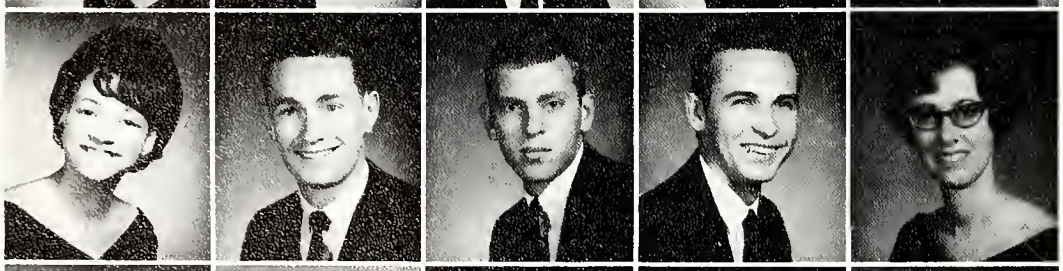

Anderson, Olivia M., B.S.
Grand Rapids
Anderson, Richard L., B.B.A.
Detroit
Anderson, Roger H., B.A.
Menominee
Anderson, Wayne A., B.S.
Kent City
Andre, MaryEllen, A.B.
Grandville

Andreae, Robert E., B.A.
Port Huron
Andrew, Barbara J., B.S.
Southfield
Andrews, Claudia J., B.A.
Berkley
Andrizzi, Patricia M., B.M.
Kalamazoo
Anthony, Arden D., B.B.A.
Coldwater

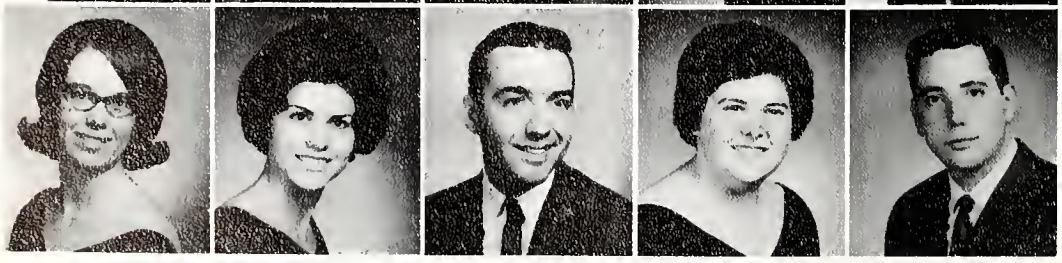

Antvelink, Karren M., B.A.
Grand Rapids
Aquilina, V. Marie, B.A.
Southgate
Arata, Arthur F., B.A.
Southfield
Ard, Judith, B.B.A.
Fortville, Indiana
Arklie, Brenn E., B.B.A.
Sturgis

Arndt, Aubrey, B.B.A
Coloma
Arndt, Sandra L., B.A.
Benton Harbor
Ashton, Harry E., B.S.
Wyoming
Assink, Leon J., B.S.
Holland
Atkins, Glenn A., B.S.
Fennville

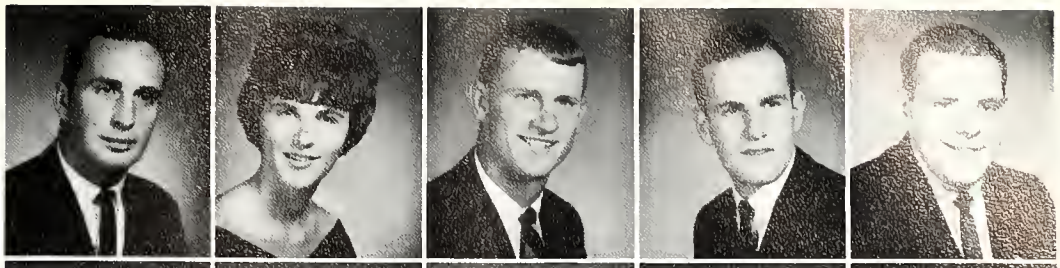

Atkinson, Richard G., B.A.
Sarnia, Ontario
Aurand, Raymond C., B.S.
Chicago, Illinois
Austin, Gary A., B.S.
Paw Paw
Ayers, Terrance L., B.S.
Kalamazoo
Baad, Ralph T., B.S.
Athens

Bacik, William J., B.S.
Otsego
Backus, Carol A., B.S.
Buchanan
Bacon, Carolyn E., B.S.
Midland
Bacon, Robert M., B.S.
Farmington
Baeuerle, Sara J., B.A.
Richland

Bailey, Wayne W., B.S.
Ypsilanti
Baker, Jacquelyn A., B.A.
Detroit
Baker, James E., B.S.
Battle Creek
Baker, Roberta L., B.A.
Kalamazoo
Baker, Roger P., B.S.
Sturgis

Baker, Thomas H.
Dearborn
Baklarz, Gerry, B.S.
Ecorse
Bales, Bruce A.,
Louisville, Kentucky
Ball, Charles C., B.M.
Battle Creek
Ball, Donald A., B.A.
Detroit

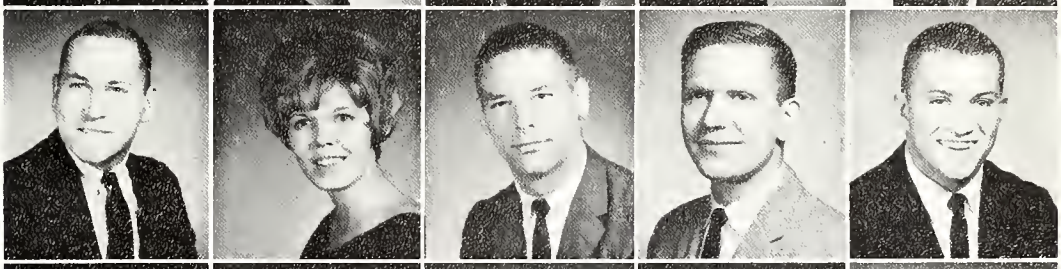

Ball, George F., B.S.
St. Clair Shores
Barclay, Patricia A., B.S.
Regina, Saskatchewan
Bard, Charles W.,
Dearborn
Barents, Brian E., B.B.A.
Levonia
Barker, John L.,
St. Clair Shores

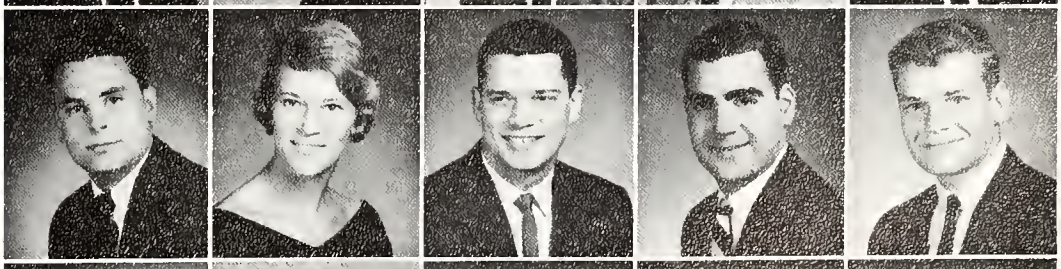

Barkley, Susan L., B.S.
Boyne City
Barnes, John A., B.S.
Marshall
Barnett, Emily J., B.A.
Detroit
Baranowski, John S., B.B.A.
Dearborn
Barnhart, Robert L., B.S.
Kalamazoo

GRADUATES

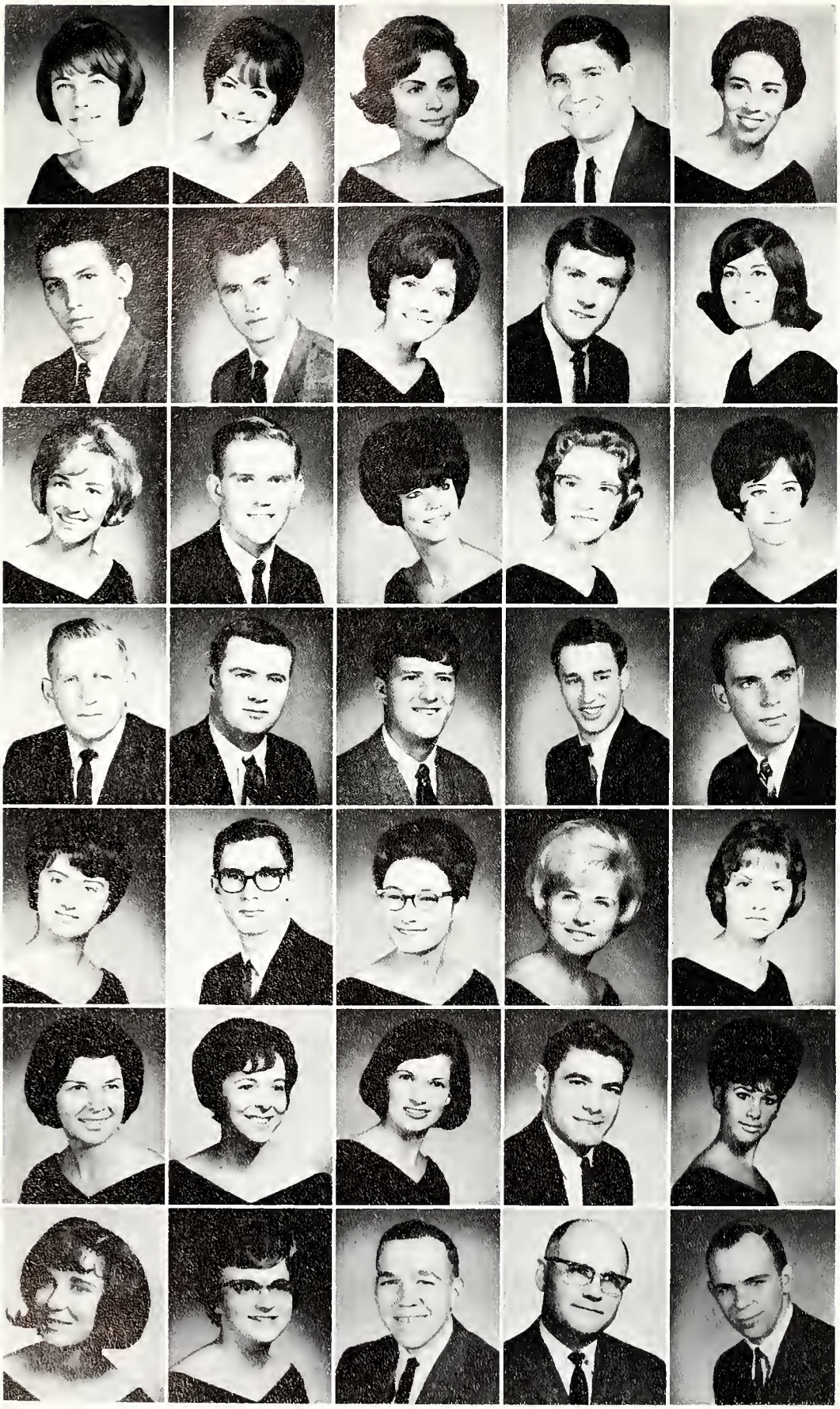

Baron, Sharon L., B.S.
River Rouge
Barr, Elaine, B.S.
Midland
Barr, Jean E., B.S.
Milford
Barraco, Joseph S., B.A.
Plymouth
Barrett, Alice J., B.S.
Kalamazoo

Barrett, Robert F., B.S.
Cicero, Illinois
Barron, Michael D., B.S.
Swartz Creek
Bartelme, Helen F., B.S.
Coral Gables, Florida
Bartley, Brian A., B.B.A.
Detroit
Bartolo, Yvonne M.,
Plymouth

Barz, Alvina H., B.S.
Bellevue
Bauer, David L.
Hobart, Indiana
Bauer, Ingrid M., B.A.
Detroit
Baxter, Carol A., B.A.
Kalamazoo
Beach, Sandra K., B.S.
Bloomingdale

Beadle, James E., B.B.A.
Augusta
Beamer, Tom G., B.B. A.
Dearborn
Bean, Michael O., B.A.
Kalamazoo
Beardsley, John B., B.S.
Detroit
Beauchamp, Charles E., B.S.
Grosse Ile

Beaver, Dolores M., B.A.
Hopkins
Begeman, Rodney B., B.A.
Kalamazoo
Behm, Marrick E., B.A.
Three Rivers
Behymer, Mary J., B.B.A.
East Lansing
Beimfohr, Carol R., B.S.
Kalamazoo

Bekowies, Marilyn R., B.S.
Detroit
Bell, Betty M., B.S.
Pontiac
Bellaire, Susanne A., B.S.
Grand Haven
Bement, Dan
Dowagiac
Benben, Phyllis A., B.A.
Stevensville

Bennette, Sharon L., B.S.
Sault Ste. Marie
Benson, Carol A., B.S.
St. Johns
Benson, Ralph D., B.A.
Battle Creek
Benjamin, Robert A., B.S.
Martin
Bergeron, Raymond E., B.S.
Trenton

Bergin, John F., B.S.
Lowell
Bering, Frank P., B.A.
Dearborn
Bernath, Mary L., Sec.
South Bend, Indiana
Berry, David, J., B.S.
Spring Lake
Berry, Patricia L., B.S.
Vicksburg

Berry, Sue C.,
Rockford
Bessom, Roger A., B.S.
Kalamazoo
Best, Brian E., B.S.
Kalamazoo
Best, Marilyn R., B.S.
Kalamazoo
Betcke, Rita, Sec.
Sturgis

Biek, David R., B.B.A.
Kalamazoo
Billiam, Phillip L., B.B.A.
Kalamazoo
Billings, Douglas M., B.B.A.
Fennville
Binkley, Max L., B.S.
Kalamazoo
Bird, Evangeline E., B.A.
Kalamazoo

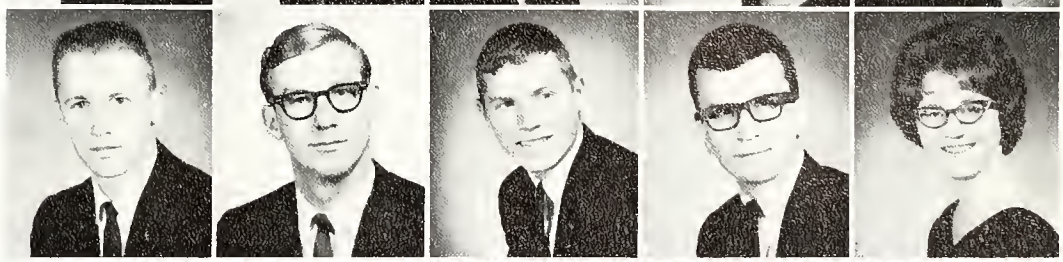

Bird, Richard S., B.B.A.
Jackson
Bishop, James P., B.B.A.
Grand Rapids
Blackburn, Celia A., Sec.
Niles
Blackburn, Marcia R., B.B.A.
Sault Ste. Marie
Blackledge, Dean A., B.S.
Laingsburg

Blakeslee, Judith A., B.S.
Wyandotte
Blanar, Sandra A.,
Detroit
Blanchard, Carol L., B.M.
Kalamazoo
Blanck, Harvey C., B.B.A.
Flint
Blankenship, Sharonrose,
Kalamazoo

Blasy, James H., B.S.
Midland
Blauwkamp, Ronald J., B.A.
Kalamazoo
Blincoe, Aileene J., B.A.
Battle Creek
Blok, George W.
Kalamazoo
Bloomquist, Terrence H., B.S.
Grand Rapids

Blossom, Timothy G., B.S.
Plainwell
Boettcher, Ted R., B.A.
Shelbyville
Bogdan, Sandra L., B.A.
Gary, Indiana
Bogen, Barbara, J.,
Kalamazoo
Boggiano, Phillip M., B.B.A.
Grand Rapids

GRADUATES

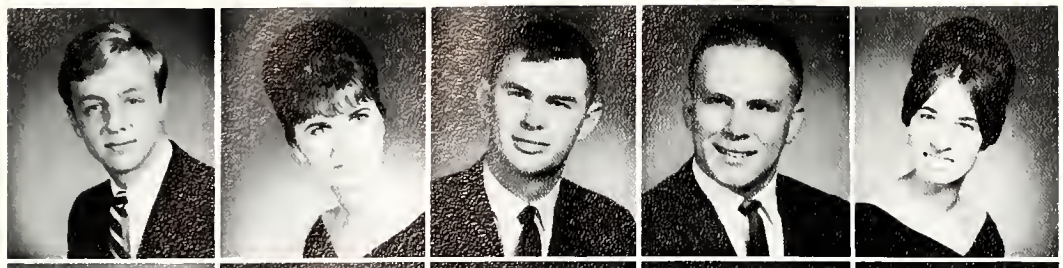

Bogue, Timothy E., B.S.
Niles
Bohlander, Caroline J., B.S.
Kalamazoo
Bohnsack, Ed, B.S.
Mt. Morris
Bolla, Dan C., B.S.
Fraser
Bolle, Sandra G., B.A.
East Detroit

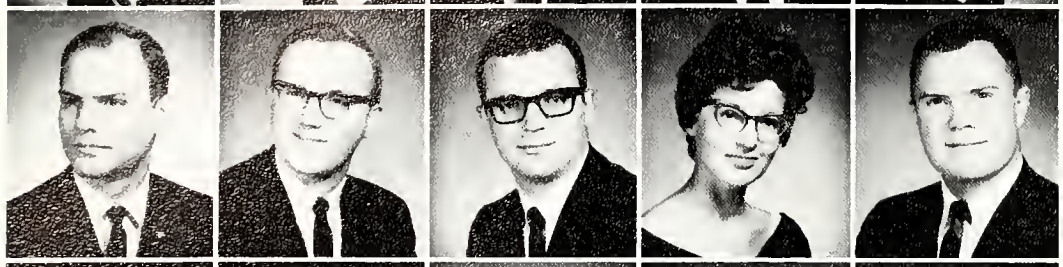

Bonfoey, Raymond G., B.B.A.
St. Joseph
Bonham, Richard H., B.S.
Royal Oak
Bonomo, Gerald
Birch-run
Booth, Dorothy J., B.S.
Niles
Booth, Philip J., B.S.
Jackson

Bothamley, Carol J., Sec.
Sturgis
Bouma, Jane A., B.S.
Zeeland
Bourne, Clement J., B.B.A.
Grosse Pointe
Bower, Eva, B.A.
Decatur
Bowers, Judith M., B.A.
Grand Rapids

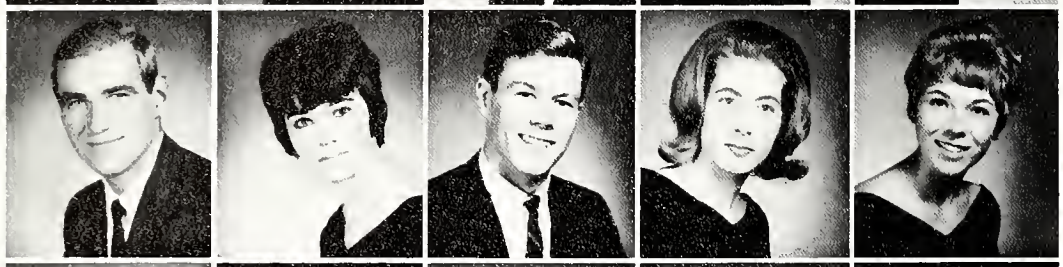

Bowne, James E., B.B.A.
Sepulveda, California
Bowling, Christine, B.A.
Kalamazoo
Bowman, Roy D., B.A.
Bluffton, Indiana
Boyce, Rita M., B.S.
Dowagiac
Boyle, Barbara A., B.A.
Warren

Boys, Nicholas F.,
Ann Arbor
Boysen, William N., B.B.A.
Augusta
Bradshaw, Daniel L., B.S.
Fremont
Brady, James S., B.S.
Grand Rapids
Bragagnini, Teresa A.,
Kalamazoo

Brakel, Victoria T., B.S.
Kalamazoo
Brashler, Carole A., B.S.
Grand Rapids
Bratnober, Bonnie, B.S.
Evanston, Illinois
Bray, Bruce G., B.S.
Ionia
Bray, Mary L., B.A.
Livonia

Breitkreuz, Gisela I., B.A.
Benton Harbor
Brewer, Lloyd
Walled Lake
Brian, William A., B.A.
Flushing
Bridges, Barbara J., B.S.
Kalamazoo
Bridgforth, Jeanne A., B.A.
Kalamazoo

Brief, Gerald M., B.S.
Traverse City
Briggs, David W., B.S.
Orland, Indiana
Bright, Michael D., B.S.
Livonia
Brinks, Robert D., B.S.
Grand Rapids
Briscoe, Carolyn L., B.S.
Detroit

Brocker, Sandra K., B.S.
Wayland
Brodhagen, Richard E., B.S.
South Haven
Brondyke, Antje M., B.A.
Muskegon
Brothers, Richard E., B.A.
Muskegon Heights
Brown, Barbara L., B.S.
Grand Rapids

Brown, Bethany A., B.S.
Wooster, Ohio
Brown, Dan L.
Kalamazoo
Brown, Dorothy E., B.A.
Otsego
Brown, Elizabeth A., B.S.
Wyoming
Brown, Franklin D., B.B.A.
Battle Creek

Brown, Gary P., B.A.
Battle Creek
Brown, Kenneth, B.A.
Dolton, Illinois
Brown, Laurie R., B.S.
Jackson
Brown, Lois J.
Detroit
Brown, Ridley L., B.S.
Jamaica, West Indies

Brown, Robert L., B.B.A.
Ft. Wayne, Indiana
Brown, Susan C., B.S.
Grosse Pointe Farms
Bruer, Carl E., B.B.A.
Allen Park
Brunett, Michael G., B.S.
Grand Rapids
Bryant, Thomas K., B.S.
Kalamazoo

Bryce, Philip J., B.S.
Croswell
Brydges, Frederick M., B.S.
Battle Creek
Buckmaster, Marla, B.A.
Parchment
Buckosky, Patricia A., B.S.
Trenton
Bukowski, Richard A., B.B.A.
Port Huron

Bulgarelli, Ronald A., B.S.
Grosse Pointe Woods
Bunn, Edward M., B.A.
Grosse Pointe
Burckhardt, Marllyn G.
Baton Rouge, Louisiana
Burdick, Kenneth W.,
Battle Creek
Burns, Ann E., B.S.
Alamo

GRADUATES

Burroughs, Jonathan E., B.B.A.
Flint
Bush, John R., B.S.
Allen Park
Bushouse, Constance J., B.S.
Kalamazoo
Buwalda, Mary L., B.S.
Hastings
Butler, Richard M., B.B.A.
Grand Rapids

Byers, John E., B.S.
South Bend, Indiana
Cabell, Paul L., B.S.
Detroit
Cade, John H., B.S.
Otsego
Cairns, Mary A., B.S.
Greenville
Calhoun, Gregory G., B.B.A.
Kalamazoo

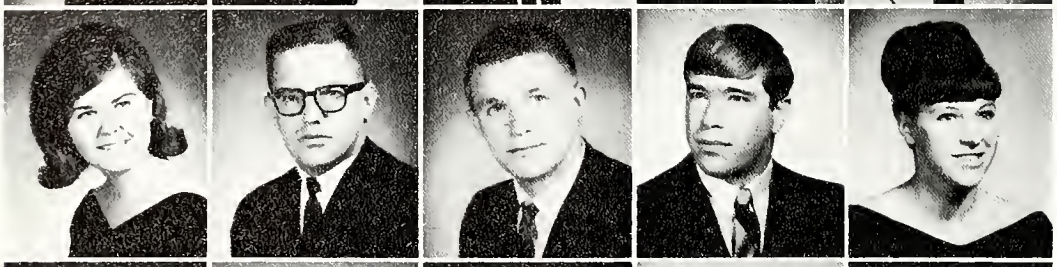

Callahan, Mary K., B.S.
Saginaw
Callahan, Orel D., B.S.
Kalamazoo
Campbell, Robert D., B.S.
Comstock Park
Cann, Gordon F., B.A.
Saginaw
Cann, Judith L., B.A.
Grosse Pointe

Cannon, Benjamin, W., B.A.
Kalamazoo
Cannon, Russel J., B.S.
Kalamazoo
Carey, Joan M., B.S.
Grand Rapids
Carlson, Bruce W., B.S.
Ironwood
Carlson, Carl D., B.S.
St. Joseph

Carman, Alan B., B.A.
Clawson
Carpenter, Eric G., B.A.
Grand Rapids
Carpenter, Michael L., B.B.A.
Dowagiac
Carpenter, Susan J., B.S.
Battle Creek
Carrick, Jim T., B.S.
Detroit

Carter, John T., B.S.
Flint
Case, Charles W., B.A.
Detroit
Castor, Eve L., B.S.
Grand Rapids
Catalano, Dorothy D., B.S.
Kalamazoo
Cent, Christine M., B.A.
Harvey, Illinois

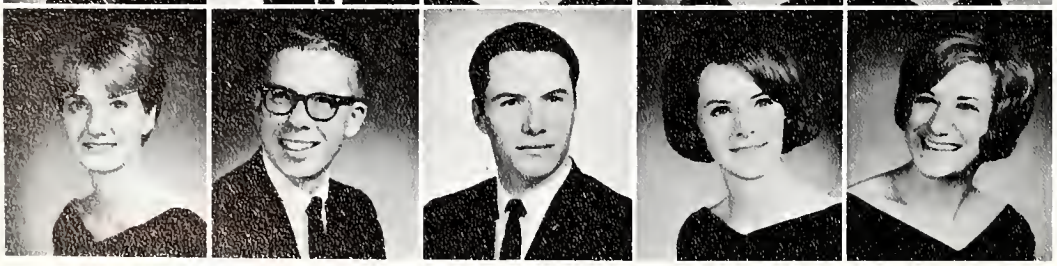

Cerny, Donna K., B.S.
Berwyn, Illinois
Chaffee, Paul
Kalamazoo
Chamberlain, Robert B., B.A.
Cedar Springs
Chandler, Carol S., B.S.
Cadillac
Chapin, Carolee, B.S.
Kalamazoo

Chapman, Charles B., B.S.
Dearborn
Chapman, Sharyn M., B.S.
Battle Creek
Chappell, Jane E., B.A.
Kalamazoo
Chappell, John L., B.A.
Kent City
Charles, Martha F., B.S.
Grosse Pointe Farms

Charters, Margaret A., B.S.
Bay City
Cheung, King L., B.A.
Hong Kong
Chevrier, Janet K., B.S.
Detroit
Chioini, Cari E., B.A.
Detroit
Chojnowski, Barbara, B.A.
Detroit

Christensen, Barbara L., B.S.
Midland
Christensen, Douglas R., B.A.
Ludington
Christensen, Lance H., B.S.
Wayne
Christensen, Robert K., B.S.
Boyne City
Christensen, Rosemary E., B.S.
Shelbyville

Christensen, Vera J., B.A.
Ludington
Church, William S., B.S.
Marshall
Ciampa, Jerry D., B.S.
Dearborn
Cizauskas, Jerome J., B.B.A.
Rockford
Clapp, Richard T., B.S.
Kalamazoo

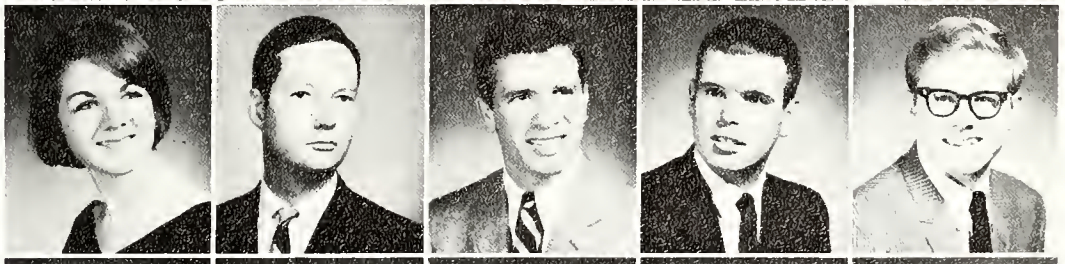

Claridge, Daniel R., B.B.A.
Sault Ste. Marie
Clark, Douglas R., B.S.
Lansing
Clark, Lee, B.B.A.
Detroit
Clark, Michael S., B.B.A.
Kalamazoo
Clay, Darrell D., B.S.
Benton Harbor

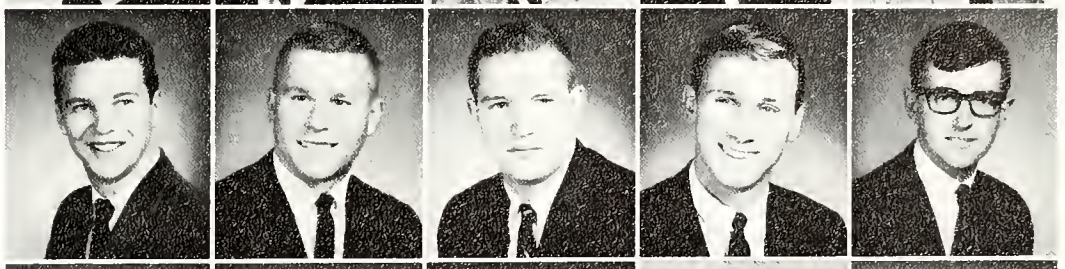

Clayton, Carol L., B.A.
Saginaw
Clelland, Jim R., B. A.
Sarnia, Ontario
Clissold, Marie A., Sec.
Jackson
Cloney, James M., B.S.
Scotts
Cloud, Stephen J., B.A.
Union

Cobb, James, B.B.A.
Muskegon
Coleman, Glenda J., B.A.
Farmington
Coleman, James G., B.A.
Augusta
Coley, Caren S., B.A.
Gary, Indiana
Colletti, James W., B.S.
Chicago, Illinois

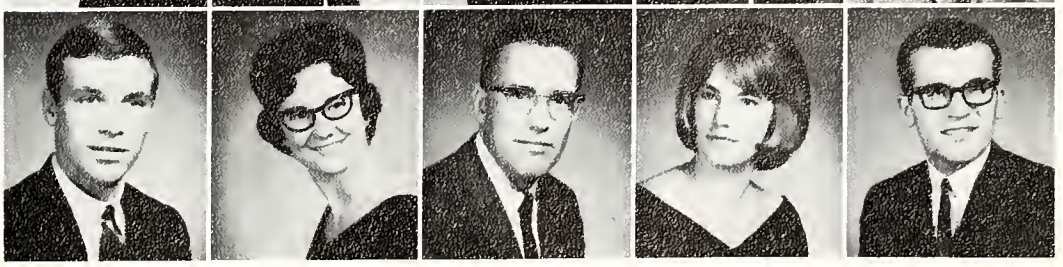

GRADUATES

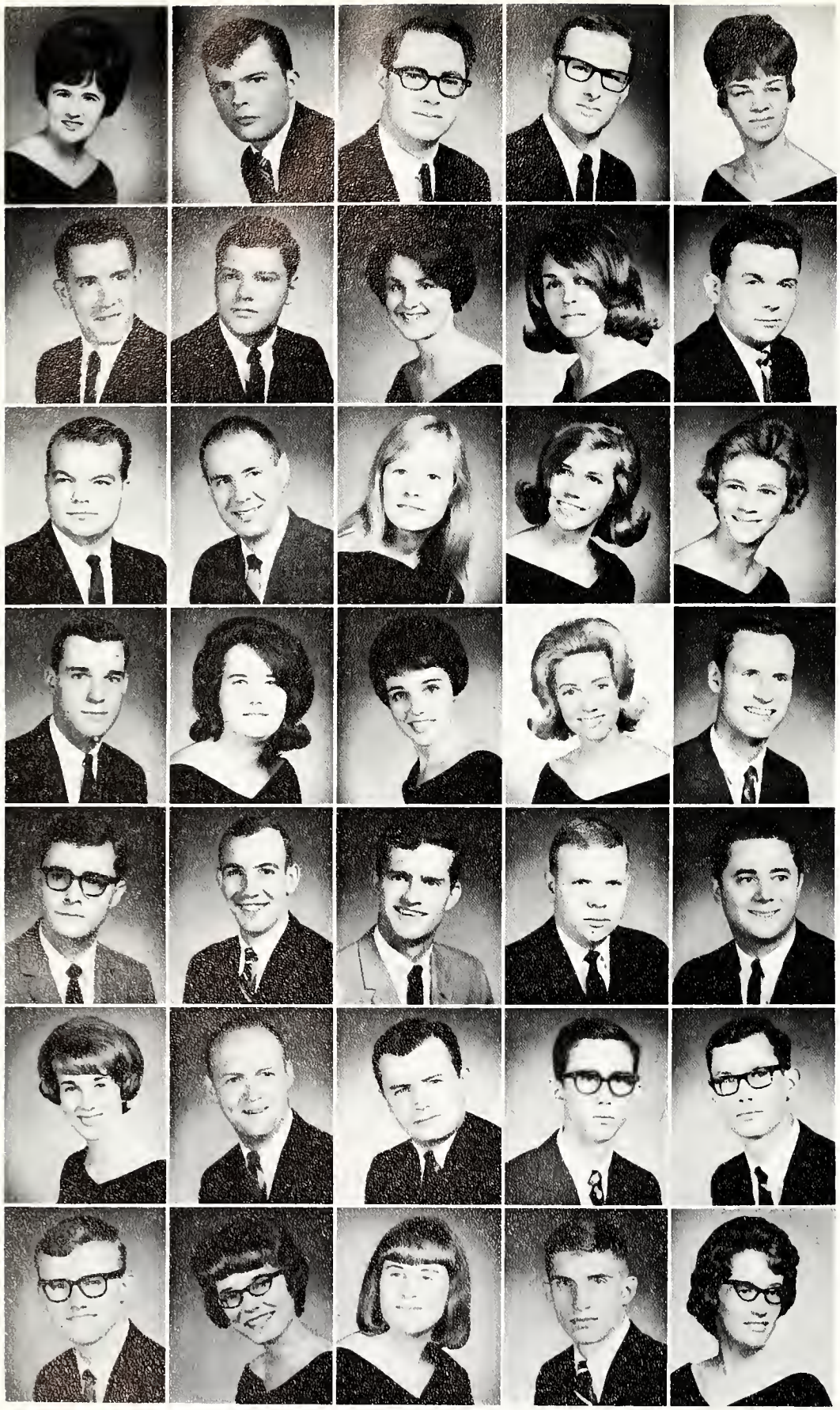

Collier, Beverly J., B.A.
Grand Haven
Collier, Thomas P., B.A.
Bangor
Collins, Steven T., B.S.
Calumet City, Illinois
Collet, Hugh H., B.S.
Midland
Combs, Jane L., Sec.
Hesperia

Comins, Albert K., B.A.
Flint
Conden, Robert D., B.B.A.
Jackson
Cone, Nancy A., B.A.
Royal Oak
Conlglio, Antolnette M., B.A.
Benton Harbor
Conlee, Richard B., B.S.
Clio

Conover, Ralph J., B.S.
Muskegon
Conway, Guy, B.S.
Grand Rapids
Conzemius, Agnes, B.S.
Highland
Cook, Margaret D., B.S.
Quincy
Cook, MaryAnn, B.A.
Allegan

Coole, William R., B.B.A.
Wayne
Cooper, Barbara L., B.S.
Grosse Pointe
Cooper, Carol S., B.A.
Grand Rapids
Cooper, Louanne L., B.B.A.
Muskegon
Cope, Thomas D., B.S.
Kalamazoo

Copp, Bruce A., B.S.
Lansing
Copp, Larry D., B.A.
Hillsdale
Corbin, Dennis M., B.S.
Alsip, Illinois
Cork, John F.,
Kalamazoo
Cornish, Dan, B.B.A.
Lawton

Cornell, Kathleen A., B.A.
Birmingham
Cosby, Robert D., B.S.
Kalamazoo
Cosgrove, John P., B.B.A.
Point Edward, Ontario
Cosgrove, Michael J., B.B.A.
Orchard Lake
Costello, William J., B.S.
Grand Rapids

Cox, Clark, W., B.B.A.
Kalamazoo
Coxford, Julie A.,
Fennville
Cowden, Gerilyn K., B.S.
Livonia
Crabtree, Rennie, B.A.
Detroit
Crafts, Martha L., B.S.
Olivet

Crandall, Dan, B.A.
St. Clair Shores
Cranmer, Kenneth D., B.S.
Kalamazoo
Crapsey, MaryBeth, B.A.
Berrien Springs
Crawford, Jonnie R., B.A.
Michigan City, Indiana
Crego, Sandra L., B.S.
Jackson

Cresent, Paris A., B.S.
Dearborn
Cretsinger, Robert Clark, B.S.
Kalamazoo
Crocker, Barbara J., B.S.
Paw Paw
Crook, Elaine L., Sec.
Wayne
Crooks, Thomas H., B.B.A.
Columbiaville

Crosby, Mary S., B.S.
Paw Paw
Crosby, Phyllis M., Sec.
Three Oaks
Cross, Delia A., B.A.
Paw Paw
Cronse, Barclay H., B.S.
Kalamazoo
Crowhurst, Elizabeth A., B.S.
Lincoln Park

Crummel, Ronald W., B.B.A.
Muskegon
Cuddohy, Michael J., B.A.
Muskegon
Cullen, Raymond T., B.S.
Detroit
Culp, Jerry L., B.S.
Vandalia
Cummings, Melvin M., M. E.
Muskegon Heights

Cunningham, Philip C., B.S.
Walled Lake
Curless, Caryl Anne, B.A.
Kalamazoo
Current, Richard R., B.B.A.
Berkley
Curtis, LaVerne, B.S.
Detroit
Custer, Nancy P., B.S.
Battle Creek

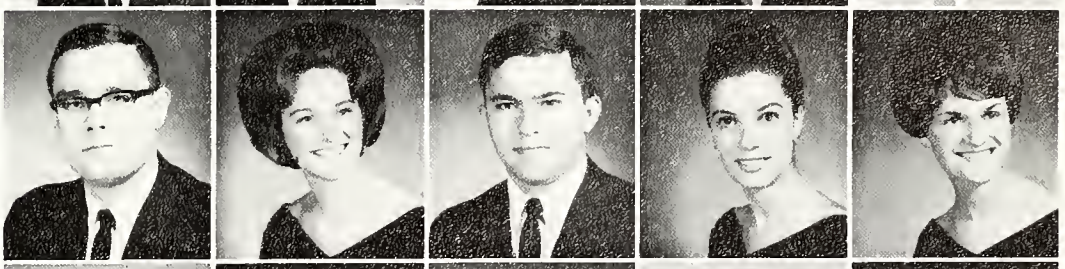

Czarnopys, Richard T., B.A.
Grand Rapids
Daenzer, Gerald R., B.A.
Frankenmuth
Dahm, Gordon J., B.A.
Kalamazoo
Dalton, Constance L., B.S.
Woodland
Dalton, Sharon D., B.S.
Woodland

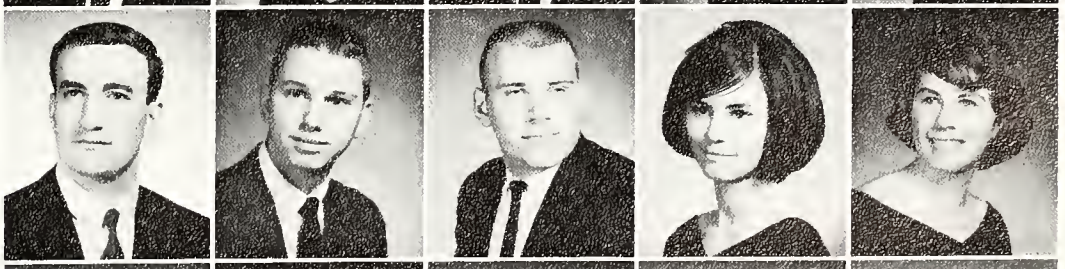

Daly, Richard M., B.S.
Battle Creek
Dana, James E., B.A.
Saginaw
Daniels, Marc W., B.B.A.
Kalamazoo
Danker, Janice M., B.B.A.
Grand Rapids
Dannis, Daniel R., B.M.
Kalamazoo

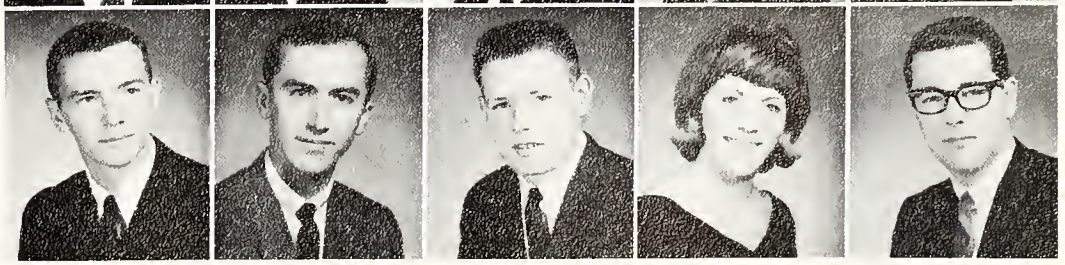

GRADUATES

Darby, Joyce M., B.S.
Detroit
Davis, Diane L., B.A.
Muskegon
Davis, Janice J., B.A.
Hastings
Davis, Ronald J., B.B.A.
Garfield Heights, Ohio
Davis, Sally A., B.S.
Fraser

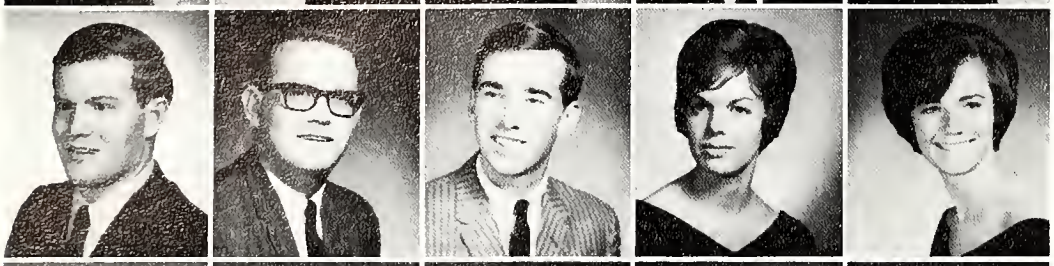

Dawe, Frank A.,
Royal Oak
Day, Roy F., B.S.
Battle Creek
Deckrow, John K., B.S.
Crystal
DeClark, Marilyn J., B.S.
Grand Rapids
DeGlopper, Diane M., B.A.
Chicago Heights, Illinois

DeGoffau, Larry J., B.S.
Grand Rapids
DeGraaf, Carl A., B.S.
Grand Rapids
DeKeyser, Candace A., Sec.
Blissfield
Dell, Cheryl L.,
Kalamazoo
Dell, Gary J., B.A.
Kalamazoo

Delmont, Anne K., B.A.
Ceresco
DeMilio, Thomas L., B.A.
Muskegon
Dempsey, Janice L., B.S.
Battle Creek
DeMuth, Shirley K., B.A.
Grand Rapids
Deneen, Lee J., B.S.
Caro

Dennis, Raymond E., B.S.
Adrian
Dennis, Robert C., B.B.A.
Berkley
Denny, Barbara E., B.S.
Detroit
Densmore, Leroy E., B.A.
Detroit
Dentler, Charles R., B.S.
Kalamazoo

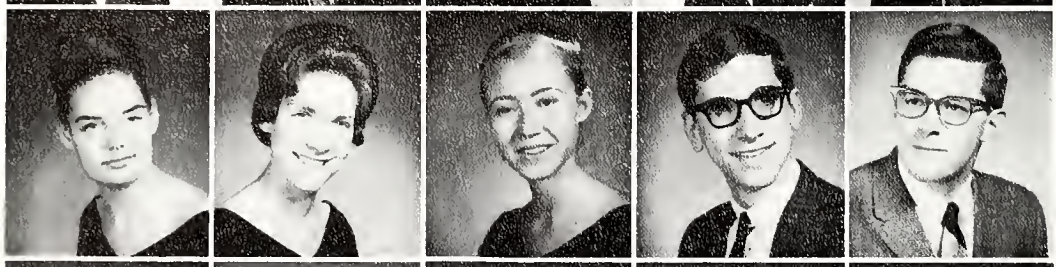

DeVries, Carrol P.,
Holland
DeVries, Jill, B.A.
Grand Rapids
DeWees, Nancy K., B.A.
Elkhart, Indiana
Dickerman, Fred, B.S.
Kalamazoo
Diemer, Robert J., B.B.A.
Mattawan

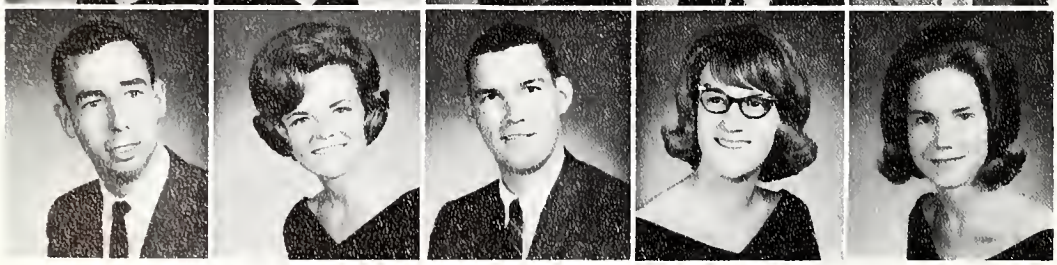

Dingman, Lynn G., B.S.
Battle Creek
Dirlam, Marsha R., B.A.
Jackson
Dixon, Robert C., B.B.A.
St. Joseph
Dodge, Kathryn G., B.A.
Lansing
Doezema, Millicent, B.S.
Grand Rapids

Doubleday, Carl W., B.M.
East Leroy
Dove, Mary B., B.A.
Parma
Davenspike, Thomas S., B.B.A.
Kalamazoo
Dow, Sandra, B.A.
Kalamazoo
Doyle, George B., B.S.
Grand Rapids

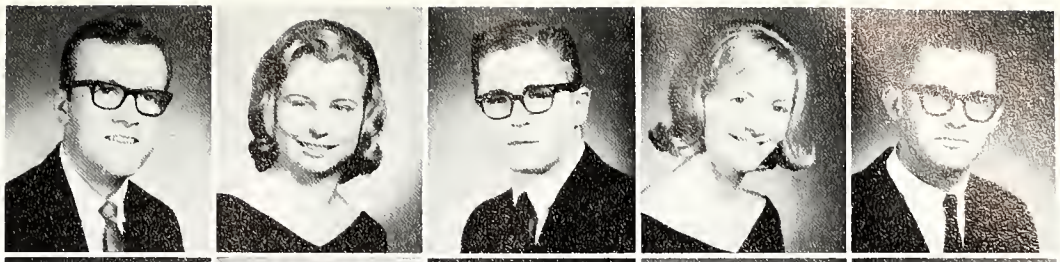

Drake, Donna A., B.B.A.
Detroit
Drake, Margaret P., B.S.
Galesburg
Drewyore, Cherie Y., B.S.
Port Huron
Dreves, Frederic C., B.A.
Elkhart, Indiana
Driscoll, Dale A., B.A.
Muskegon

Driver, Herbert C., B.A.
Muskegon
Dudek, Wayne M., B.B.A.
Dearborn
Duff, Gordon G., B.S.
Kalamazoo
Duke, Rebecca J., Sec.
Kalamazoo
Duncan, Elbert V., B.S.
Crown Point, Indiana

Dunham, Charles R., B.S.
Lawton
Dunn, Gary M., B.S.
Auburn, Indiana
Dunn, Robert L., B.A.
Marshall
Dunn, Sharon, B.S.
Lansing
Durand, Robert D., B.S.
Southgate

Duyser, Sue A., B.A.
Grand Rapids
Duzy, Diane M., B.A.
Detroit
Dvorak, Mary J., B.S.
Kalamazoo
Dykema, David G., B.S.
Muskegon
Dykema, Janice R., B.A.
Muskegon

Dykhouse, Sybrant, B.S.
Kalamazoo
Dykstra, David A., B.B.A.
Kalamazoo
Dykstra, Terry A., B.S.
Grand Rapids
Eadry, J. Michael, B.A.
Newburgh, New York
Eagan, John P., B.A.
Sturgis

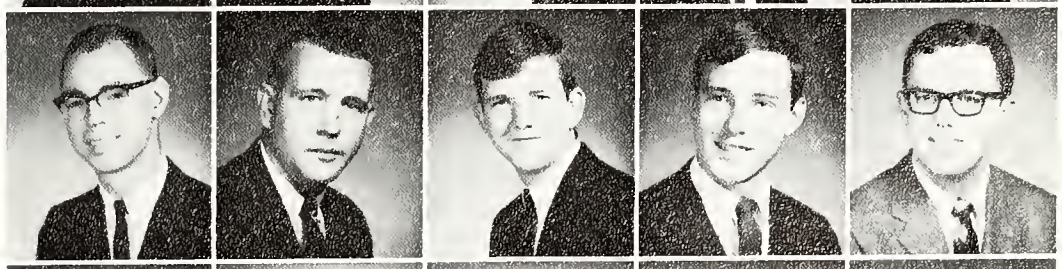

Eberle, Lana, Sec.
Lincoln Park
Ebmeyer, Ferne L., S.S.P.
Scotts
Eckert, Myrna L., B.S.
Sturgis
Eckert, Steven J., B.S.
Sturgis
Eckhardt, Henry A., B.B.A.
Saginaw

GRADUATES

Eckner, Barbara E., B.A.
Southfield
Ecola, Kathrine J., B.S.
Detroit
Eddleman, Katherine V.
Detroit
Eddleman, Kathleen V.
Detroit
Eddy, Violet M., B.S.
Delton

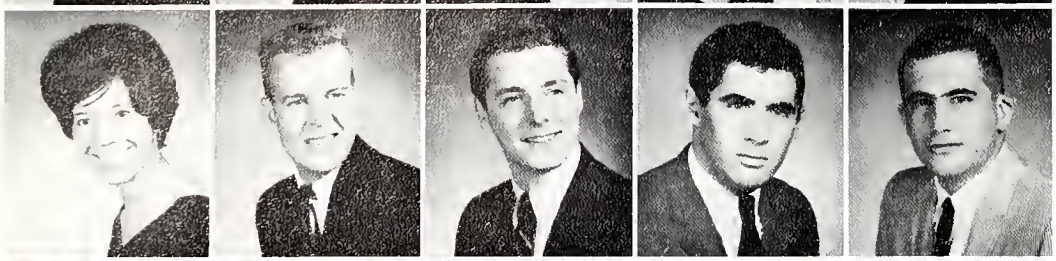

Edmonds, Brenda L., B.S.
Detroit
Edwards, Dennis L., B.B.A.
Milan
Ehlert, James W., B.B.A.
Port Huron
Eichenbaum, Jerold D., B.S.
Benton Harbor
Eidelman, Alan H., B.A.
Detroit

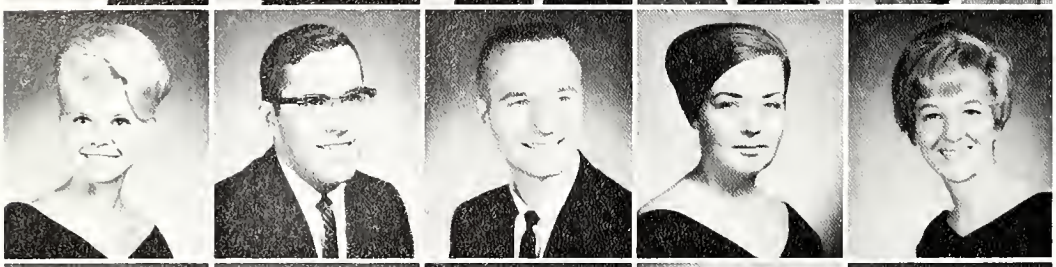

Eisenberg, Gail A., B.S.
Detroit
Ekkens, Robert G., B.S.
Grand Rapids
Eklund, Leonard O., B.S.
Portland
Ekvall, Lucie M., B.A.
Detroit
Elinski, Jeanne C., B.A.
Jackson

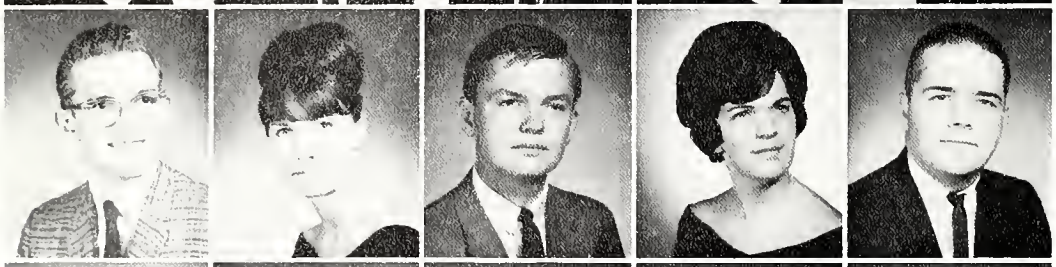

Ellerthorpe, William C., B. B.A.
Battle Creek
Ellis, Sharon L., B.A.
Detroit
Ellison, Wade C., B.S.
Monroe
Elzey, Pam, B.A.
Kalamazoo
Emerson, Theodore J., B.B.A.
Union Lake

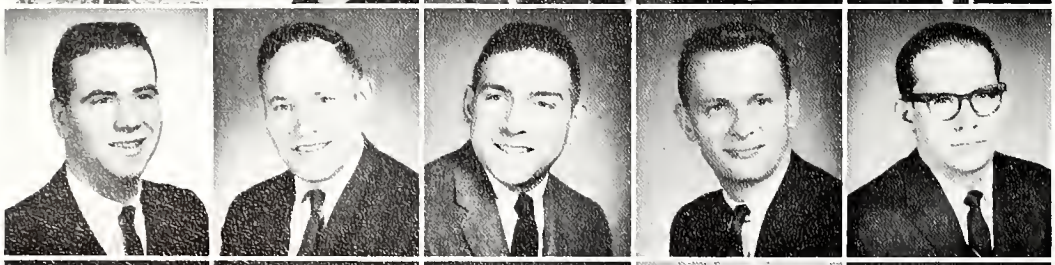

Emmert, Wilber B., B.A.
Paw Paw
Engel, Constance, B.S.
Kalamazoo
Engel, Vincent E., B.S.
Chicago, Illinois
Ericson, Lloyd C., B.B.A.
Sawyer
Eriksen, Robert L., B.S.E.
Pontiac

Erlandson, Arvida K., B.A.
Bristol, Indiana
Esch, Ronald O., B.B.A.
Lincoln Park
Essex, Shari L., B.A.
Wyoming
Evans, Bernice E., B.S.
Detroit
Everss, Herbert E., B.S.
Kalamazoo

Exworthy, Diane M., B.A.
Southfield
Eyster, Darrel C., B.B.A.
Dearborn
Fagan, Sharon M., B.A.
Flint
Falconer, James N., B.S.
Scottville
Falk, Richard W., B.S.
Kenosha

Falke, Miriam A., Sec.
Detroit
Falls, Joseph C., B.S.
Pontiac
Farkas, Ronald L., B.S.
Kalamazoo
Farrand, Nancy P., B.S.
Jackson
Farrell, James P., B.B.A.
Romeo

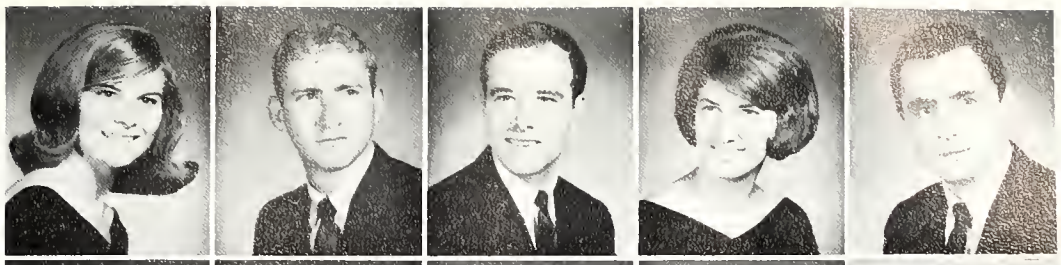

Farrington, Ellen K.,
Paw Paw
Fassnacht, Ruth A., B.A.
Bremen, Indiana
Feinauer, Sharleen K., B. A.
Bay City
Fiala, Calvin E., B.B.A.
Mineola, New York
Filkin, Sally V., B.A.
Northville

Finch, Susan M., B.A.
Kalamazoo
Firman, Laura R., B.S.
Battle Creek
Fischer, Vicki C., B.A.
Kalamazoo
Fishman, Jay A., B.B.A.
Benton Harbor
Flaminio, John S., B.A.
Leominster, Massachusetts

Fleege, Judi A., B.A.
Lombard, Illinois
Fleming, Eddy, B.B.A.
Detroit
Fleming, Patricia M., B.A.
Detroit
Fletcher, Alan A., B.B.A.
Grand Rapids
Flowers, Delores A., B.B.A.
Jackson

Flucke, David H., B.S.
Saginaw
Flynn, Linda E., B.S.
Pentwater
Foess, Majorie E.,
Saginaw
Folkert, Dorothy M., B.A.
Holland
Foote, Michael B., B.B.A.
Dearborn Heights

Forbes, Ronald J., B.B.A.
Royal Oaks
Forbis, Nancy L.,
Drayton Plains
Forde, Nathan J.D., B.B.A.
Hartford
Formato, Carl A., B.B.A.
Berwyn, Illinois
Fors, Karen, B.A.
Muskegon

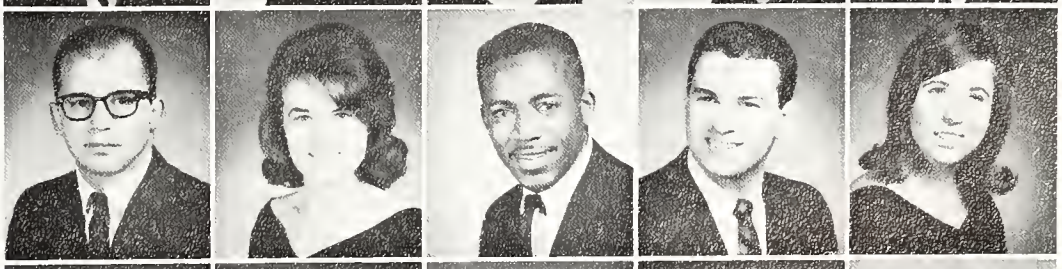

Foster, Bernard G., B.S.
Kalamazoo
Foster, Juniata M., B.B.A.
Allegan
Foster, Russell E., B.B.A.
Granger, Illinois
Fournier, Douglas F., B.S.
Vicksburg
Fowler, Mary B., B.A.
Grand Rapids

GRADUATES

Fox, Vaneen, B.A.
Rockford
Francis, Connie, B.A.
Kalamazoo
Francis, Rex E., B.B.A.
Kalamazoo
Frazee, Cheryl A., B.A.
Wyoming
Freedman, Gary M., B.A.
Sault Ste. Marie

French, Charles E., B.B.A.
Battle Creek
French, Dennis P., B.B.A.
Oak Lawn, Illinois
French, Jackie, B.S.
Bronson
Frew, Barbara, Sec.
Wyandotte
Fritz, Francis G., B.S.
Kalamazoo

Fronczak, Regina S., B.S.
Hamtramck
Frye, Janet E.,
Annapolis, Maryland
Fudge, Ethel, B.S.
Twin Lake
Fuller, Gordon D., B.B.A.
Spring Lake
Fults, Stephanie A., B.S.
Flushing

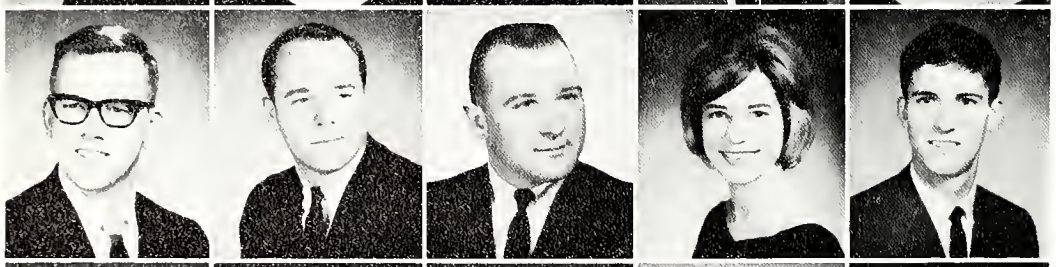

Fynewever, Gary A., B.B.A.
Wyoming
Gaines, John A., B.S.
Kalamazoo
Gall, Larry J., B.S.
Kalamazoo
Gallagher, Barbara A., B.A.
Kalamazoo
Gallagher, Michael J., B.S.
Kalamazoo

Gamm, Jonathan B., B.S.
Cedar Springs
Gann, Linda L., B.A.
Midland
Gardner, Amy Lynn, B.S.
Michigan City, Indiana
Gardner, Patricia A., B.S.
Detroit
Garland, Beverly J., B.S.
Detroit

Garland, George T., B.S.
Detroit
Garn, John C., B.B.A.
Battle Creek
Garrett, Walter F., B.S.
Paw Paw
Gartha, David R., B.S.
Detroit
Gascoigne, Elizabeth, B.A.
Birmingham

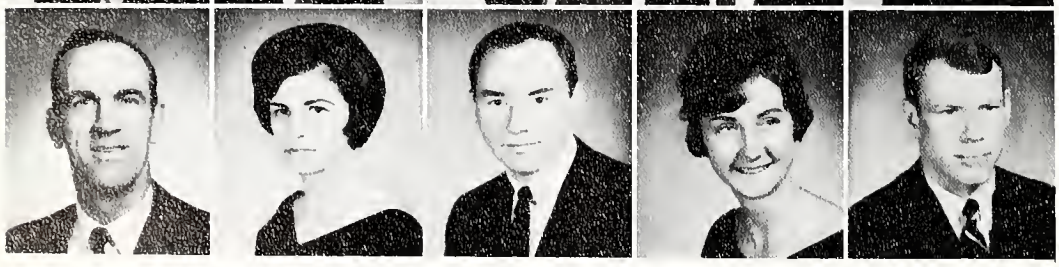

Gatfield, Edward W., B.S.
Muskegon
Gaudi, Diane M., B.A.
Dearborn
Gawrysiak, Mitchell, B.A.
Detroit
Gay, Joan, B.A.
Delton
Gay, Thomas E., B.S.
Kalamazoo

Gaynor, Gary G., B.S.
Pontiac
Geiger, Donald R., B.S.
Berrien Springs
Geishart, Douglas J., B.S.
Kalamazoo
Geishert, Edwin C., Jr., B.S.
Kalamazoo
Gelderloos, Harold J., Jr., B.S.
Kalamazoo

Gephart, Jerry C., B.S.
Kalamazoo
Gephart, Judy Ann, B.A.
St. Joseph
Gerke, Frederick E., B.S.
Lansing
Germana, Thomas, B.A.
Elmhurst, New York
Gerwin, Marilynn N., B.S.
Fraser

Gesell, Beth A., B.A.
Monroe
Gess, Ellen F., B.S.
Niles
Gibson, JoAnn, B.A.
Kalamazoo
Gibson, Scott L., B.S.
Battle Creek
Gies, Peter G., B.A.
Detroit

Gillard, Joseph R.B., B.S.
Ada
Gillem, Lowell S., B.S.
Kalamazoo
Gillespie, Nancy K., B.S.
Grand Rapids
Gleason, Thomas P., B.S.
South Bend, Indiana
Goff, Gerald A., B.S.
Drayton Plains

Goldworthy, Elizabeth L., B.A.
Port Huron
Goldsworthy, George A., B.A.
Kalamazoo
Golm, David A., B.S.
Detroit
Goodrich, Nancy J., B.S.
Ravenna
Goodwin, David E., B.B.A.
Flint

Goozen, Barbara A., B.A.
Grand Rapids
Gord, Robert C., B.S.
Sandwich, Illinois
Gordon, Garry G., B.S.
Calgory, Alberta
Gostinger, John M., B.S.
Port Huron
Gouvas John, B.A.
Athens, Greece

Grabarz, Michael V., B.S.
Jackson
Grabe, Diane K., Sec.
Sturgis
Grace, Lynn W., B.B.A.
Livonia
Graham, Susan C., B.M.
Farmington
Graham, Tom K., B.S.
Birmingham

GRADUATES

Grant, Guy K., B.B.A.
Grand Rapids
Gratkowski, Franklin J., B.B.A.
Marcellus
Gray, Patricia A., B.A.
Battle Creek
Greco, Alfred J., B.S.
Kenosha, Wisconsin
Green, Barbara J., B.A.
Gary, Indiana

Green, David R., B.S.
Kalamazoo
Green, Donald E., Jr., B.S.
Athens
Greene, Charles F., B.S.
Battle Creek
Greenlee, Barbara J., B.A.
Harbert
Greenwood, Warren D., B.B.A.
Dearborn

Greinke, Donna J., B.A.
Wyoming
Griese, Robert E., B.S.
Benton Harbor
Griffin, Janne M., B.S.
Hart
Griggs, Carol A., B.A.
Kalamazoo
Grimes, Dee A., Sec.
Quincy

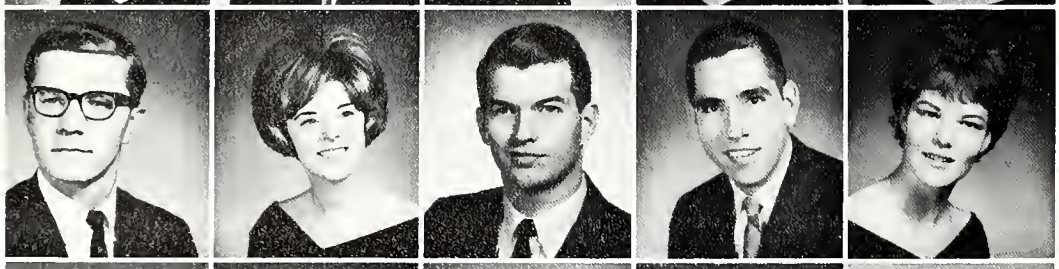

Grinbergs, Ugis
Kalamazoo
Gringhuis, Marcia, B.A.
Spring Lake
Groggel, Lawrence R., B.B.A.
Kalamazoo
Grosch, Joel G., B.B.A.
Flint
Grospitz, Lois J., B.A.
Detroit

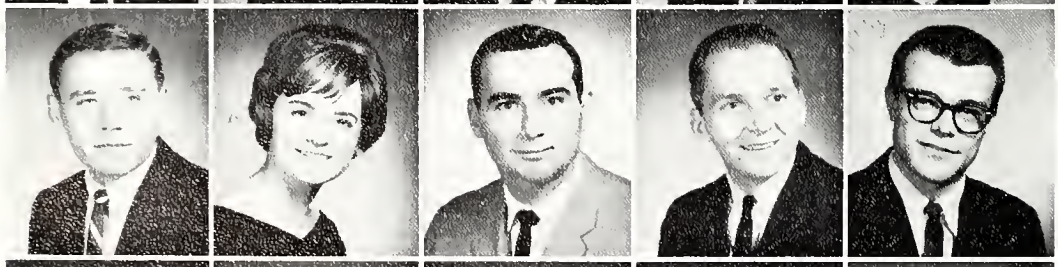

Gross, Erich, B.S.
Benton Harbor
Gross, Mary A., B.A.
Saginaw
Grounds, James W., B.S.
Kalamazoo
Grunert, Edward G., B.S.
Dearborn
Guentert, John A., B.A.
Buchanan

Guerrant, William G., B.B.A.
Otsego
Guevara, Virginia, B.A.
Saginaw
Guinn, H. Christopher, B.B.A.
Kalamazoo
Haas, William W., B.S.
South Bend, Indiana
Hackney, David A., B.S.
Kalamazoo

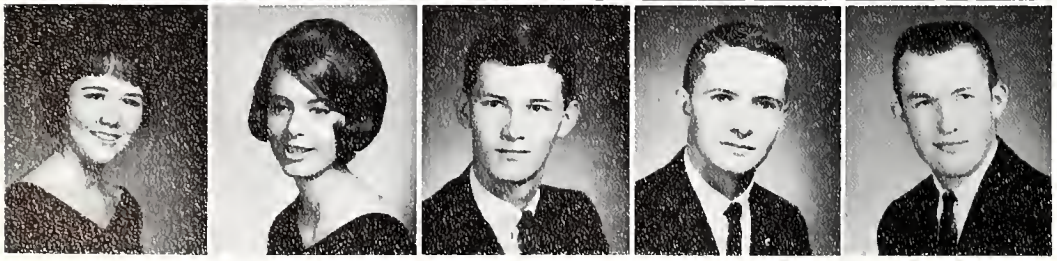

Hackney, Louise A., B.A.
Kalamazoo
Haddas, Jacquelyn L., B.S.
Rockford, Illinois
Haffey, Robert M., B.A.
Dearborn
Hahn, Jerry C., B.B.A.
Alpena
Hains, Larry A., B.A.
Traverse City

Hale, Sharon A., B.S.
Grand Rapids
Halik, Richard J., B.S.
Lansing
Hall, Judy K., B.A.
Paw Paw
Hall, Michael J., B.A.
Warren
Hall, Terry A., B.A.
Parchment

Halligan, Phyllis J., B.S.
Berkley
Hamilton, Kathleen M., B.A.
Jackson
Hamilton, Paul, B.A.
Milford, Indiana
Hampers, Dean P., B.S.
Grand Rapids
Hampton, Cheryl A.,
Benton Harbor

Hanke, William R., B.S.
Leominster, Massachusetts
Hanley, Kathleen S., B.S.
St. Joseph
Hanna, Sylvia, B.S.
Grosse Pointe Woods
Hanson, Karen A., B.S.
Detroit
Hardies, Jan R., B.A.
Dearborn

Hardin, Patricia K., B.A.
Baldwin
Hargie, Kenneth L., B.A.
Kalamazoo
Harinck, Allen V., B.S.
Ferndale
Harmens, Mary L., B.A.
Kalamazoo
Harmon, Philip K., B.A.
Grand Haven

Harmon, Richard, B.A.
Grand Haven
Harney, Rosemary H.,
Plainwell
Harrington, Michael F., B.S.
Union Lake
Harrington, Patrick C., B.S.
Union Lake
Harris, Allen W., B.A.
Detroit

Harris, Jerry A., B.S.
Hamtramck
Harrison, Charles A., B.S.
Cornwall, Ontario
Harrison, Wayne J., B.B.A.
Pickford
Hart, William R., B.S.
Syracuse, New York
Harter, Diane, B.A.
St. Johns

Hartgerink, Douglas A., B.S.
Holland
Hartman, Jane E., B.A.
Bangor
Hartman, Larry B., B.B.A.
Kalamazoo
Hartwig, James H., B.A.
Naperville, Illinois
Haslip, Janice M., B.B.A.
Essexville

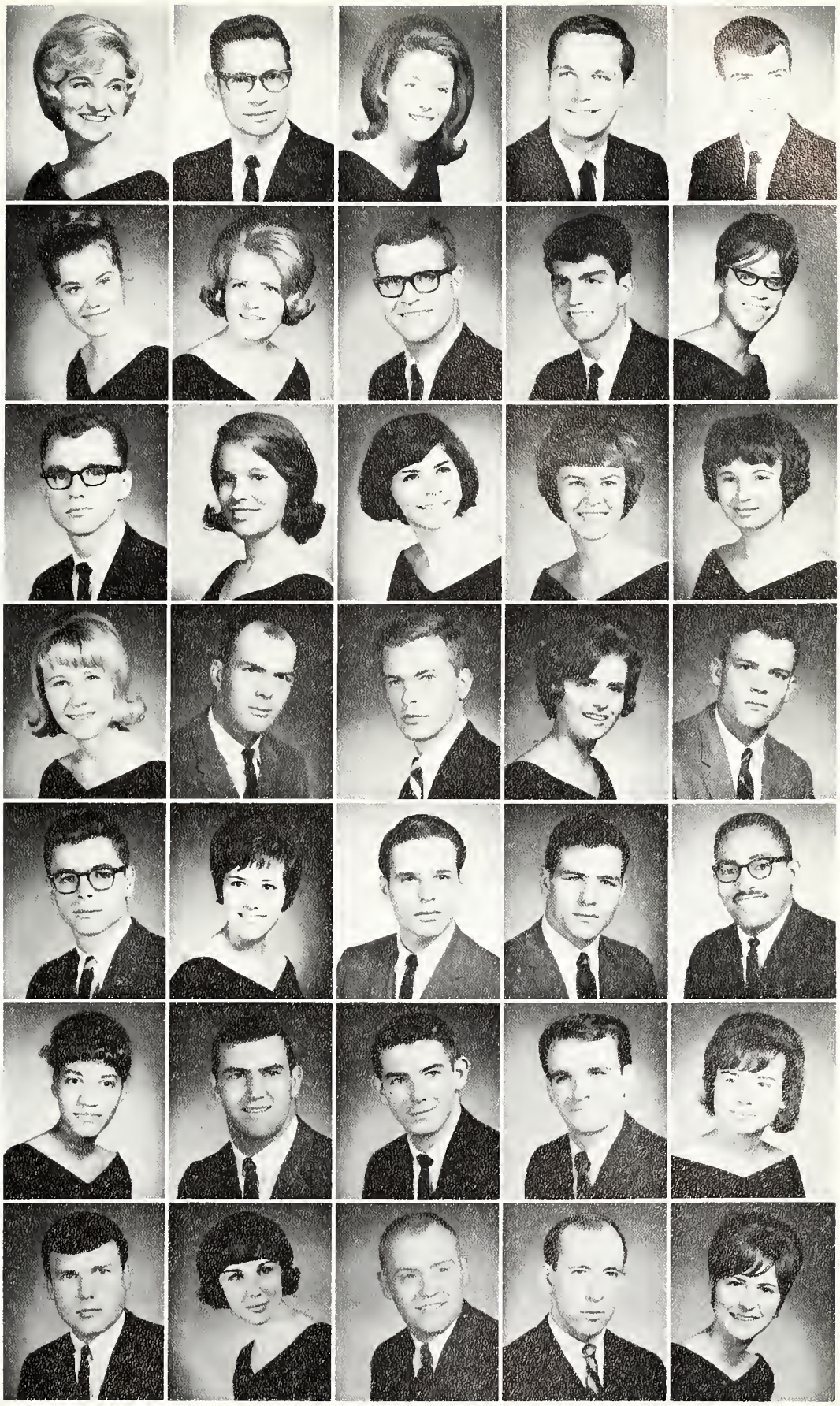

GRADUATES

Hautala, Elaine M., B.A.
Grand Rapids
Hawk, Del L., B.S.
Coldwater
Haworth, Joan K., B.A.
Holland
Hayes, Joseph D., B.S.
Dorr
Haynes, Timothy C., B.A.
Kalamazoo

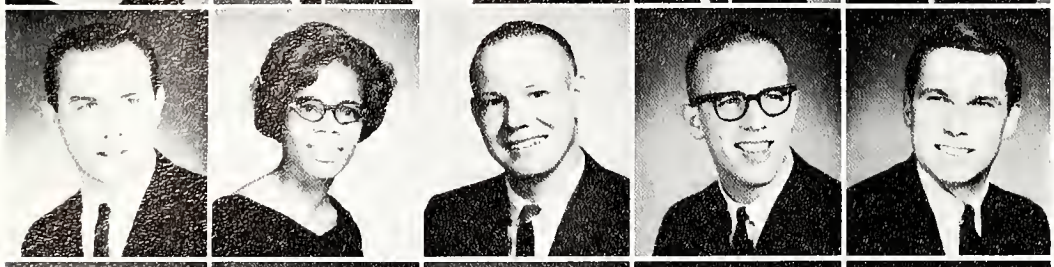

Hayward, Robert B., B.S.
Pontiac
Haywood, Arline L., B.S.
Kalamazoo
Healey, Bruce L., B.S.
Kalamazoo
Heaviland, Edward L., B.S.
Detroit
Heckathorn, Michael L., B.S.
Kalamazoo

Heckle, Paul, B.A.
Milwaukee, Wisconsin
Hedgpeth, Bonnie A., B.A.
Grand Rapids
Heeren, Valerie G.
Pleasant Ridge
Heidrich, Robert, B.B.A.
Detroit
Heikes, Janet R., B.A.
Vicksburg

Helbing, Richard, B.S.
Coloma
Helmer, David W., B.B.A.
Farmington
Henckel, David L., B.S.
Plainwell
Henshaw, David C., B.S.
Kalamazoo
Henson, Donald L., B.A.
St. Joseph

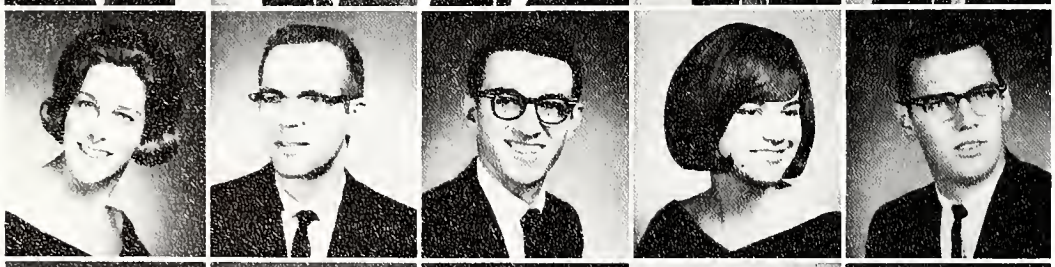

Heppner, Joan M., B.A.
Grosse Pointe
Herbert, Donald F., B.S.
Midland
Herrington, Thomas M., B.S.
Imlay City
Herrman, Becka L., B.A.
South Bend, Indiana
Herrygers, Ronald F., B.S.
Hart

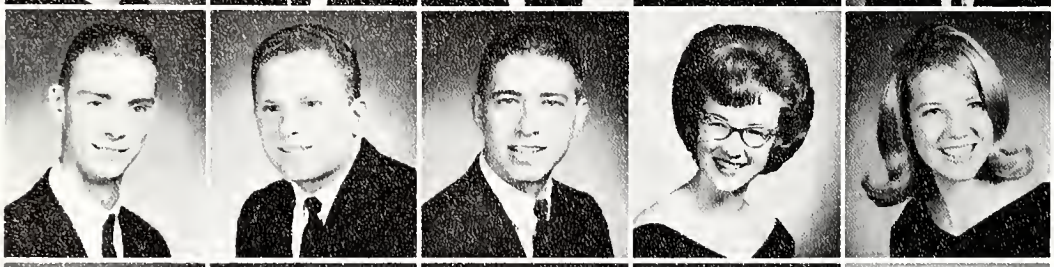

Heuvelhorst, Jack A., B.B.A.
Zeeland
Hewitt, Roger A., B.A.
Royal Oak
Heyerman, Jerry L., B.S.
Kalamazoo
Heywood, Marsha D., B.A.
Three Rivers
Hickey, Karen A., B.S.
Detroit

Hiemstra, Frederik, B.A.
Kalamazoo
Hemstra, Jerri-Anne, Sec.
Kalamazoo
Higgins, Gary L., B.A.
Galesburg
High, Judith A., B.A.
Battle Creek
Hill, Barbara J., B.S.
Dowagiac

Hill, Marsha, Sec.
Kendallville, Indiana
Hillary, Charles R., B.S.
Kalamazoo
Hillen, Patricia, B.A.
Dearborn
Hillier, James S., B.A.
Sarnia, Ontario
Hillman, Cortland L., B.B.A.
Kalamazoo

Hirsch, Jerry, B.A.
St. Joseph
Hirt, Robert W., B.B.A.
Richmond
Hisler, Judith A., B.A.
Midland
Hixon, Lawrence G., B.M.
Kalamazoo
Hluchota, George, M.B.A.
Goshen, Indiana

Hoard, John M., B.S.
Plainwell
Hoard, William L., B.S.
Kalamazoo
Hoch, John S., B.S.
Grand Rapids
Hoelzley, Wendy J., B.A.
Grand Rapids
Hoffman, Peggy A., B.A.
Richland

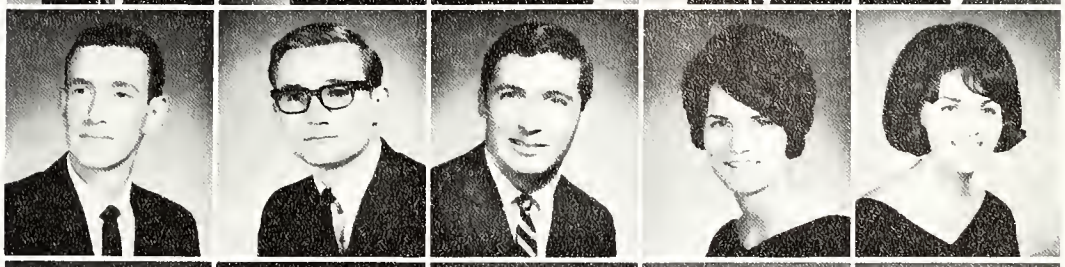

Hoffman, Robert C., B.A.
Davenport, Iowa
Hogan, Elizabeth, B.A.
Battle Creek
Hojnacki, Kathleen M., B.A.
South Bend, Indiana
Hojnacki, William P., B.S.
South Bend, Indiana
Holda, Edward, B.S.
Dearborn

Holman, Gary, B.A.
Hickory, Corners
Holmes, Stephen P., B.S.
East Lansing
Holshuh, Karen, B.A.
Sturgis
Holtman, Jack L., B.A.
Downers Grove, Illinois
Holtmeyer, Richard D., B.S.
Detroit

Holton, Marybeth L., B.A.
Kalamazoo
Honeywell, Charles L., B.S.
Plainwell
Honeywell, Joy D., B.A.
Kalamazoo
Hooker, Marla K., B.A.
Petoskey
Hopkinson, Gail A., B.S.
Detroit

Hosick, Paula O., B.A.
Kalamazoo
Hosley, Sheryl K., B.A.
Portland
Hosken, William, B.S.
Birmingham
Hostetler, David E., B.S.
LaGrange, Indiana
Houdart, Michael R., B.S.
Salem, New Jersey

GRADUATES

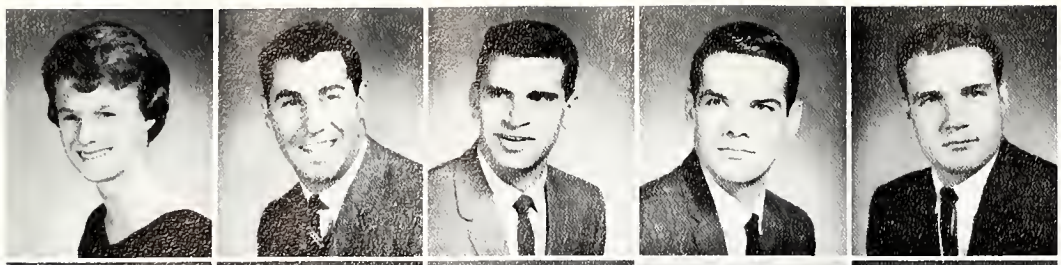

Houseman, Marylyn S., B.S.
Lowell
Houseworth, Dennis, B.S.
Dowagiac
Howard, Ivan M., B.S.
New Hyde Park, New York
Howard, Thomas H., B.S.
Port Huron
Howe, James R., B.B.A.
Mattawan

Howle, Brandy, B.S.
Grosse Ile
Howlett, Benjamin D., B.S.
Gregory
Hoyt, Mary, B.A.
Richland
Hubbard, James B., Jr., B.A.
Ludington
Hubbard, Joseph W.
Ithaca

Huck, Carole A., B.A.
St. Clair Shores
Hudnut, Michael G., B.S.
Flint
Hudson, Diane V., B.A.
Coloma
Hughes, Sandra K., B.S.
Lincoln Park
Huisingh, Roger J., B.S.
Zeeland

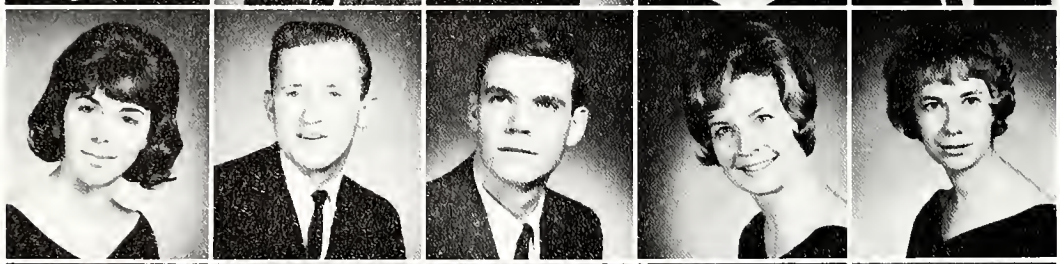

Humpal, Joanne A., B.S.
Detroit
Humphries, John H.,
Dearborn
Hunt, Terry D., B.B.A.
Nashville
Hunter, Gail H.,
Huntington Woods
Hurley, Judith G., B.A.
Detroit

Hutchins, Richard I., B.S.
Fennville
Hyzer, Judith E., B.S.
Kalamazoo
Iciek, Stephanie M., B.A.
Hopkins
Iler, George A., B.S.
Stevensville
Irey, Larry D., B.A.
Kalamazoo

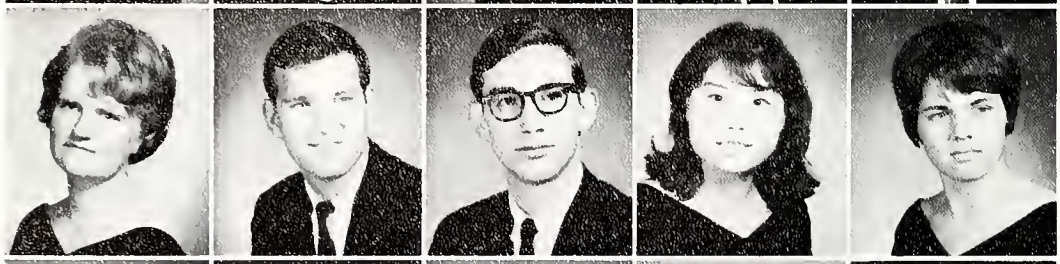

Irons, Carolyn S., B.A.
Lawton
Ironside, John M., B.B.A.
Hastings
Ivey, Larry J., B.A.
Detroit
Iwase, Tsuneko, B. A.
Tokyo, Japan
Jach, Emilie A., B.A.
Manistee

Jachim, Louise M., B.A.
Sawyer
Jackson, Daniel V., B.B.A.
Muskegon
Jackson, James W., B.S.
Philadelphia, Missouri
Jackson, Nelson, B.S.
Detroit
Jackson, Patricia A., Sec.
Armada

Jackson, Robert K., B.S.
Otsego
Jackson, Robert W.,
Battle Creek
Jackson, Yvonne U., B.A.
Madison Heights
Jacobs, Marjorie C.,
Kalamazoo
Jagacki, Gerald A., B.B.A.
Detroit

Janei, Marybeth, Sec.
Kalamazoo
Jansen, Alan F., B.A.
Kalamazoo
Jansen, Wayne, B.S.
Holland
Jansiewicz, Donald R., B.A.
Fruitport
Janusiewicz, Helen, B.A.
Muskegon

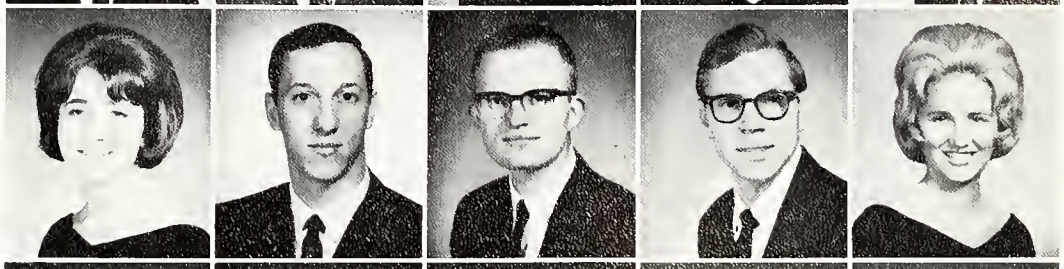

Jelinek, Thomas O., B.B.A.
Western Springs, Illinois
Jeltema, Douglas J., B.S.
Kalamazoo
Jensen, Bruce L., B.S.
Kalamazoo
Jensen, Gary P., B.B.A.
Southgate
Jensen, Janet M., B.S.
Muskegon

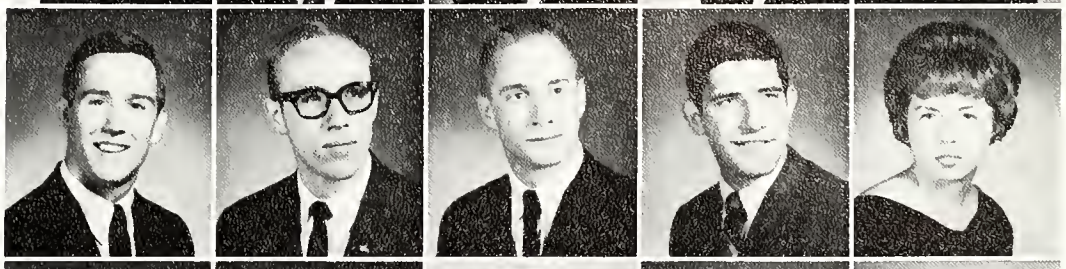

Jepson, George D., B.A.
Kalamazoo
Johnecheck, Harvey, B.S.
Kalamazoo
Johns, Dianne L., B.A.
Southfield
Johns, Jeanne M., B.B.A.
Owosso
Johnson, Alan F., B.S.
Kalamazoo

Johnson, Allan O.,
Kalamazoo
Johnson, Arliene H., B.S.
Bay City
Johnson, Arloa I.,
Lake Odessa
Johnson, Bradley, B.B.A.
Kalamazoo
Johnson, Bettie P., B.S.
Detroit

Johnson, Craig L., B.B.A.
Kalamazoo
Johnson, David G., B.S.
Harbor Beach
Johnson, Jack W., B.A.
Selfridge A.F.B.
Johnson, Joyce A., B.S.
Paw Paw
Johnson, Julie, A., B.M.
Benton Harbor

Johnson, Martha A.,
Delton
Johnson, Monroe H., Sr., B.A.
Kalamazoo
Johnson, Robert J., B.B.A.
Jackson
Johnson, Robert P., B.S.
Grand Rapids
Johnson, Sally A., B.A.
Ft. Wayne, Indiana

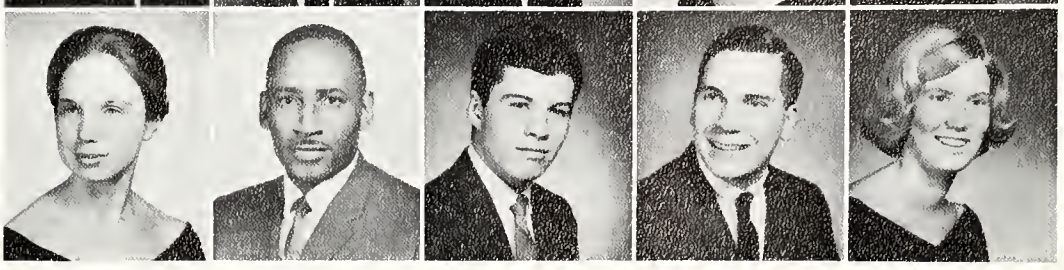

GRADUATES

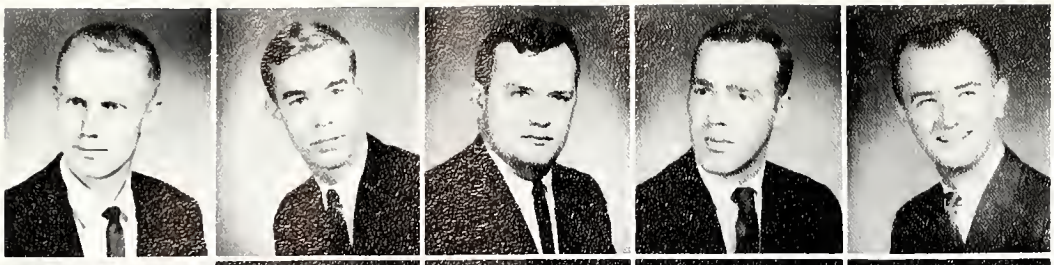

Johnson, Ward L., B.S.
Ludington
Johnston, William A., B.S.
Detroit
Jolin, Wayne E., B.B.A.
Saginaw
Jones, Donald W., B.S.
Grand Rapids
Jones, James D., B.S.
Kalamazoo

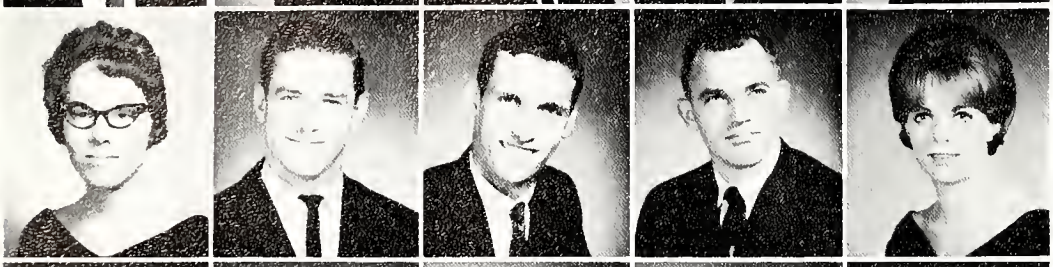

Jones, Linda L., B.A.
Big Rapids
Jones, Robert F., B.S.
Detroit
Jordan, Peter A., B.B.A.
Kalamazoo
Jorritsma, Howard, B.S.
Kalamazoo
Joslyn, Constance S., B.S.
Clarkston

Joslyn, David R., B.A.
Battle Creek
Joyce, Thomas N., B.A.
Grand Rapids
Juday, Floyd J., B.S.
Bristol, Indiana
Juday, Gloria J., B.S.
Albion, Mich.
Julianus, Robert E., B.S.
Wyoming

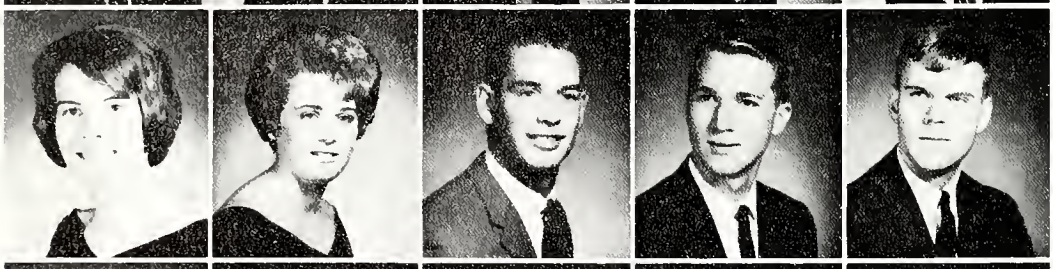

Kaas, Martha J., B.A.
Cherry Hill, New Jersey
Kaczocha, Elaine M., B.A.
Benton Harbor
Kahlbaum, Ray T., B.S.
Carleton
Kahler, Richard W., B.S.
San Leandro, California
Kahne, David A., B.A.
South Haven

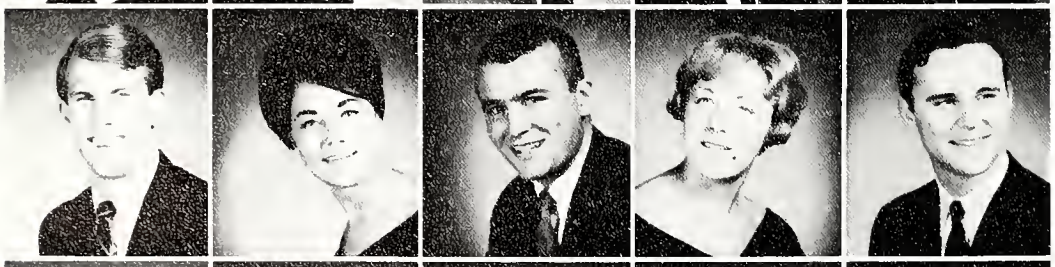

Kaiser, Steven, B.S.
Butler, Indiana
Kalisz, Sherry E., B.S.
Grand Rapids
Kammen, Craig, B.B.A.
Grand Rapids
Kamper, Jane G., B.S.
Spring Lake
Kanary, James R., B.S.
Saginaw

Kanda, Lynnette Y., M.A.
Pahala, Hawaii
Karatkiewicz, Ronald W., B.S.
Grand Rapids
Karczewski, Kathleen A., B.A.
Traverse City
Kaupa, Karl, B.S.
Grand Rapids
Karosas, Emanuel E., B.A.
Ludington

Karstofsky, Daniel B., B.M.
Detroit
Kasenow, James R., B.A.
Detroit
Katilius, Aldona S., B.A.
Kalamazoo
Kattula, William J., B.B.A.
Detroit
Katula, Richard, B.S.
Chicago, Illinois

Kaufka, Shirley A., B.S.
Warren
Kaupa, Trilby J., B.S.
Grand Rapids
Keckler, Peggy L., B.A.
Marshall
Keef, Larry A., B.B.A.
Port Huron
Keesler, Jim, B.S.
Rives Junction

Keiser, Dale, B.S.
Wyoming
Keiser, John H., B.B.A.
Chesterton, Indiana
Keiser, Mary J.,
Saginaw
Keiser, Warren J., B.A.
Kalamazoo
Kelley, Carolyn B., B.A.
Grand Rapids

Kelley, Fredric J., B.A.
Grand Rapids
Kelly, David J., B.B.A.
Grand Rapids
Kelly, Patrick, B.A.
East Lansing
Kelly, Paul A., B.S.
Ann Arbor
Kemeny, Carol J., B.S.
Gary, Indiana

Kennedy, Patricia E., B.S.
Battle Creek
Kennel, Larry W., B.S.
Imlay City
Kerekanick, Barbara A., B.A.
Detroit
Keyes, Mechele M., B.A.
St. Joseph
Kiander, Arvid W.,
Grand Rapids

Kidney, Alice M., B.A.
Wayland
Kiel, Dennis P.,
Byron Center
Kienitz, Judith C., B.A.
Grand Rapids
Kinch, Robert R., B.A.
Kalamazoo
King, Constance A., B.S.
Kalamazoo

King, Marilynn G., B.A.
Kalamazoo
King, William, B.B.A.
Farmington
Kingsford, William E., B.A.
Fremont
Kinney, Gary L., B.S.
Kalamazoo
Kinney, Leslie G., B.S.
Kalamazoo

Kirk, Lawrence E., B.B.A.
Jackson
Kirkpatrick, Clarice K., B.S.
Detroit
Kirksey, Bill W., B.S.
St. Joseph
Kitchen, Jo Ann, B.S.
Detroit
Kitson, Phillip C., B.B.A.
Sturgis

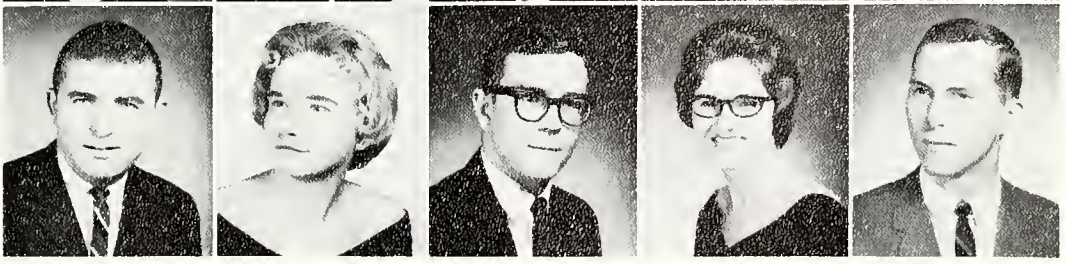

GRADUATES

Klammer, Thomas P., B.B.A.
Kalamazoo
Kline, George B., B.A.
Jackson
Klinger, Morris G., B.S.
Hudsonville
Klobucher, Pat A., Sec.
Mattawan
Klopman, Carol, B.S.
Pontiac

Kloster, Janet K., B.S.
Marcellus
Klump, A. Wayne, B.B.A.
Jackson
Klute, Anne M., B.S.
Kalamazoo
Knickerbocker, Larry R., B.A.
Wyoming
Knipschild, Charles A., B.B.A.
Benton Harbor

Knoll, Jim, B.B.A.
Frankenmuth
Kobek, Alex A., B.B.A.
South Bend, Indiana
Kodish, Robert E., B.B.A.
Kalamazoo
Kodish, Jera L., B.A.
Kalamazoo
Koenig, Diane, J., B.A.
Detroit

Koenig, Elodie K., B.A.
New Baltimore
Koenigshof, Roger C., B.B.S.
Kalamazoo
Kohlhoff, Joyce A., B.S.
South Haven
Kokot Chester, Jr., B.B.A.
Grand Rapids
Kokot, Dianne Y., B.S.
Grand Rapids

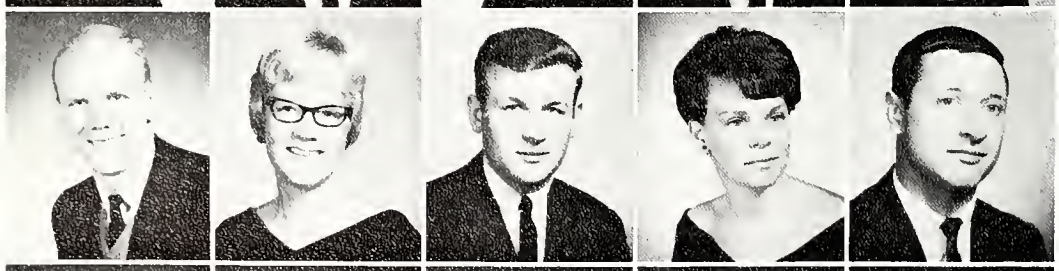

Kolb, Louis R., B.B.A.
Detroit
Konkle, Kathie, J., B.S.
Grand Rapids
Konwerski, Andrew T., B.S.
Detroit
Kopke, Jennifer, R., B.S.
Kalamazoo
Kopp, Douglas A., B.S.
Grand Junction

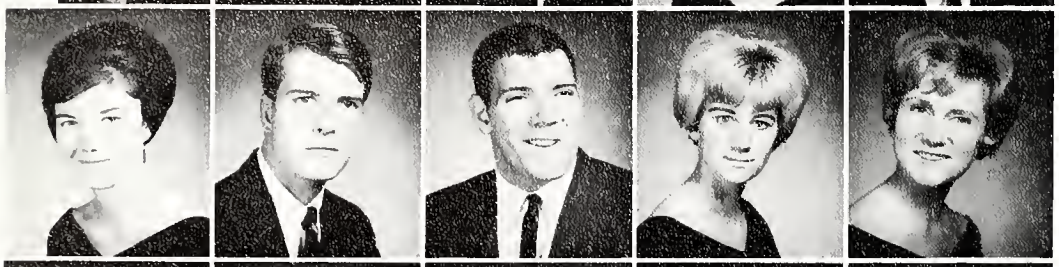

Korte, Carol, B.S.
Belleville
Kosick, Pete, B.A.
Benton Harbor
Koster, Kenneth, D., B.A.
Byron Center
Koster, Suzanne J., B.A.
Byron, Center
Kostron, Eileen, E., B.S.
Gary, Indiana

Koszkowski, Carol J., B.A.
Grand Rapids
Kowalk, Roger D., B.A.
Grand Rapids
Kowalski, Loretta J., B.A.
Hillsdale, Illinois
Kozikowski, Terry, B.A.
Detroit
Kozminske, Nancy J., B.A..
Kalamazoo

Kraklau, David M., B.B.A.
Kalamazoo
Kralik, Sharon A., B.S.
New Baltimore
Krawutschke, Peter W., B.A.
Kalamazoo
Kreiser, James, B.B.A.
Grand Rapids
Kronlund, Linda L., B.S.
Flint

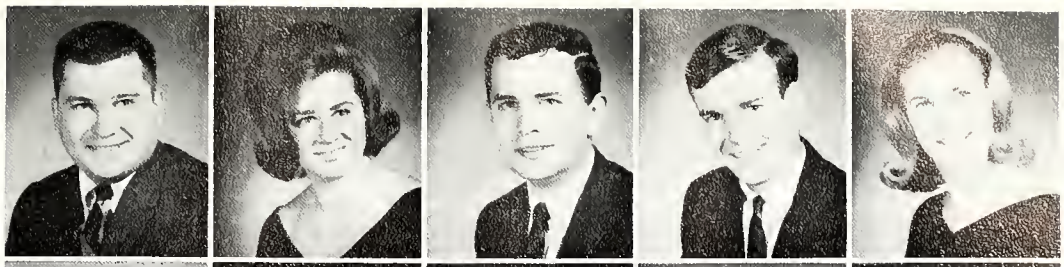

Krueger, Ronald J., B.A.
Mayville
Krupiczewicz, David P.,
Grand Rapids
Kruse, Catherine T.,
Manistee
Kruse, James A., B.A.
Port Huron
Kubera, Harriet A., B.S.
Fraser

Kubiak, Ronald J., B.A.
Menominee
Kudla, Lewis F., B.B.A.
Niles
Kuentzel, Sandra, B.S.
Wyandotte
Kunzie, Elaine K., B.A.
Sturgis
Kurtz, Gerald E., B.S.
Monroe

Kurtz, Norbert M., B.A.
Kalamazoo
LaBossiere, Robert F., A.B.
Sault St. Marie
Laczkowski, Larry R., B.S.
Dearborn
Laird, William, B.S.
Des Plaines, Illinois
Lake, William H., B.B.A.
Kalamazoo

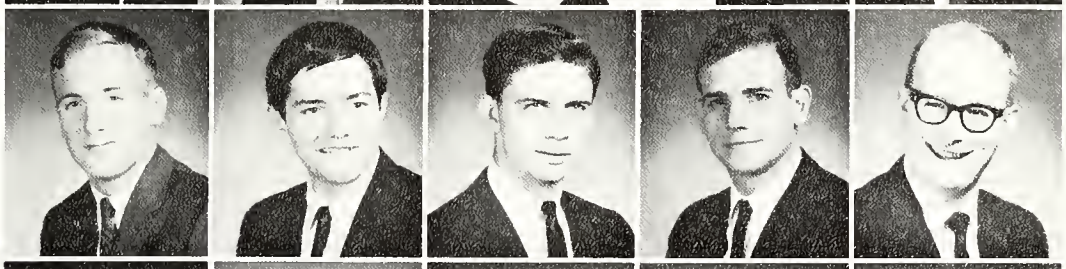

Lamb, Richard R., B.A.
Melvindale
Lamberson, Douglas H., B.B.A.
Hillsdale
Lambka, Wendy, L., B.A.
South Bend, Indiana
Lamoreaux, Eleanor J., B.S.
Detroit
Lancaster, Anne J., B.A.
Kalamazoo

Landis, Marilyn A.,
Grand Rapids
Landon, Virla, L. B.A.
Pontiac
Lane, Charles W., B.B.A.
Grand Rapids
Lang, Marilyn A., B.A.
East Detroit
Langley, Jane A., B.S.
Oxford

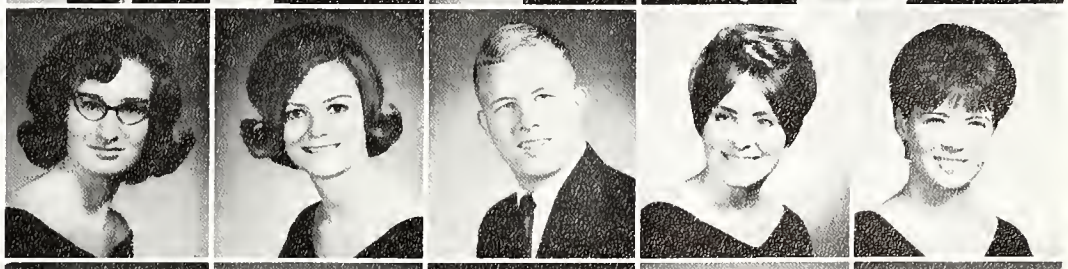

Langwerowski, Jacqueline A., B.S.
Detroit
Lankamp, Geraldine F., B.S.
Grand Rapids
Lannert, Carol, B.A.
Pekin, Illinois
Lansberry, Barbara, B.A.
Parchment
Lapekas, Phillip J., B.S.
Kalamazoo

GRADUATES

LaPlante, R. Paul, B.B.A.
Sault Ste. Marie, Ontario
LaRoy, Esther L.,
Kalamazoo
Larson, Lary L., B.S.
Kalamazoo
Lattin, Valoyce A., B.S.
Kalamazoo
Laughlin, Patrick T., B.S.
Rochester

LaViolette, John L., B.S.
LaPorte, Indiana
Law, George R., B.S.
Muskegon
Lawler, John P.,
Galesburg
Leaf, Bert V.,
Barrington, Illinois
LeBouton, Floyd J., B.S.
Menominee

Lebsack, Richard R., B.S.
Bay City
Lee, Judy S., B.A.
Jackson
Lee, Margaret M., B.A.
Detroit
Lee, Patricia A., B.S.
Lowell
Lee, Sophie, B.A.
Kalamazoo

Leek, Clay E., B.A.
Gary, Indiana
Lefere, Sharon A., B.S.
Jackson
LeFevre, Paul A., B.B.A.
Kalamazoo
Leffingwell, Gordon H., B.B.A.
Kalamazoo
Leffingwell, Melanie R., B.S.
Kalamazoo

Legg, Jo Ann, B.S.
Detroit
Lehew, Brookie, B.S.
Coloma
Leigh, Carolyn, B.A.
Middleville
Lejins, Ilze,
Kalamazoo
Lenz, Janet L., B.S.
Battle Creek

LePage, Bonnie J., B.A.
Bloomfield Hills
LePage, Norman, B.S.
Royal Oak
LeVecque, Charlotte R., B.S.
Valley Stream
Levy, Paul R., B.A.
Otsego
Lewandowski, Jennifer D., B.S.
St. Clair Shores

Lewis, Philip C., B.A.
Lincoln Park
Lewis, William L., B.A.
Kalamazoo
Lichty, John R., B.S.
Sturgis
Liedel, Sandra, L., B.S.
Detroit
Lifsey, Robert J., B.A.
Flushing

Lindberry, James A., B.B.A.
Plainwell
Lindeman, Thomas F., B.B.A.
Grand Rapids
Lindeman, Kathleen, B.S.
Grant
Linden, Kathleen E., B.B.A.
Farmington
Lindgren, James P., B.B.A.
Muskegon

Lindsey, Charles T., B.A.
Oak Park
Linstrom, Mary L.,
Southfield
Little, Linda A., B.A.
St. Clair Shores
Livingston, Lowell H., B.S.
Marshall
Lloyd, Susan M., B.A.
Grand Haven

Lockeman, Brent R., B.B.A.
Dearborn
Logan, Bonnie B., B.A.
Detroit
Lohraff, Les, B.S.
Berrien Springs
Long, Diane M., B.S.
Kalamazoo
Long, Joseph S., B.A.
Benton Harbor

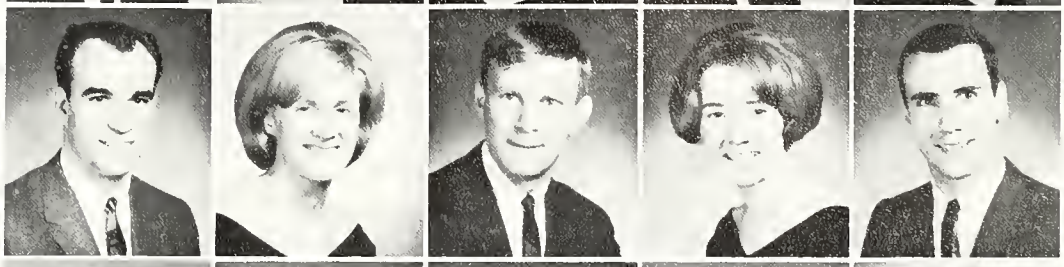

Long, Ruth A., B.A.
Muskegon
Longjohn, Ruth E.,
Kalamazoo
Loode, Margaret A., B.S.
Flushing
Lott, Charles M., B.A.
Three Rivers
Loveless, Kay M., B.S.
Kalamazoo

Lowden, Mary L., B.S.
Kalamazoo
Lowe, George L., B.S.
Muir
Lubbers, Laura J., B.A.
Holland
Ludtke, Joan M., B.A.
Kalamazoo
Ludwig, Roger L., B.B.A.
Kalamazoo

Lund, Sharon T.,
Kalamazoo
Lundy, Karen M., B.A.
River Forest, Illinois
Lundy, Suzanne M., B.A.
Kalamazoo
Luoma, Mary A., B.M.
Warren
Lutz, Eugenia E., B.A.
Sault Ste. Marie

Lynch, Barbara S., B.S.
South Bend, Indiana
Lynn, Robert P., B.S.
Livonia
Lyons, Julia A., B.S.
Pontiac
Mabin, Ronald, B.S.
Grand Rapids
MacDonald, Donald W., B.B.A.
Alpena

GRADUATES

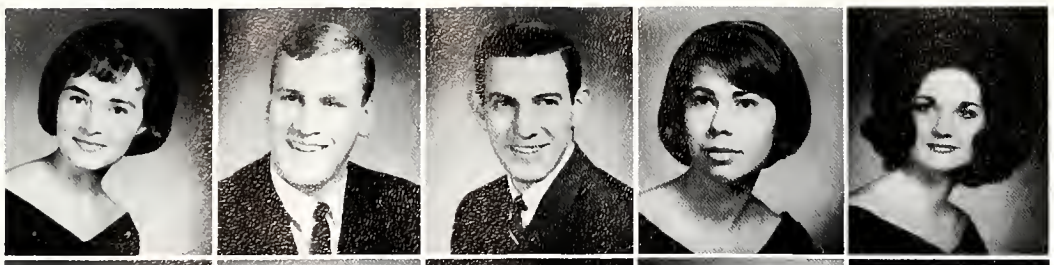

MacDonald, Nancy C., B.S.
Alpena
Macher, Joseph M., B.B.A.
Kalamazoo
MacIntyre, Alexander L., B.B.A.
Sarnia, Ontario, Canada
MacKenzie, Edna L., B.A.
Pleasant Ridge
MacKenzie, Flora M., B.A.
Port Huron

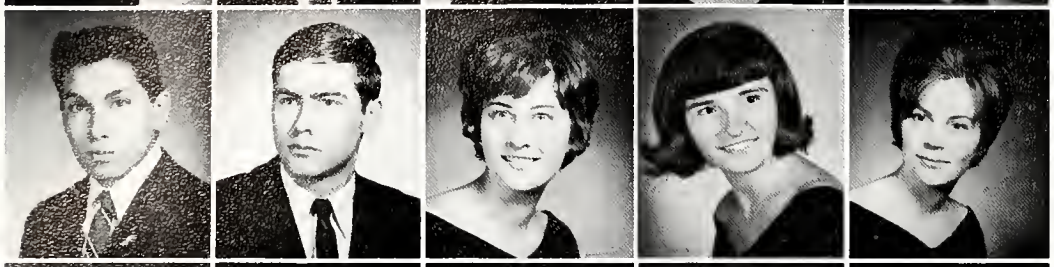

MacKety, James D., B.A.
Fulton
Macklem, Lee A., B.B.A.
Romeo
MacMillan, Mary L., B.M.
Kalamazoo
Macomber, Judith K.
Kalamazoo
Madill, Judith A., B.A.
Drayton Plains

Maile, James P., B.S.
Galesburg
Maki, Janet E., B.A.
Sault Ste. Marie
Malecke, Josephine A., B.A.
Saginaw
Malczewski, Edward A., B.S.
Hamtramck
Malish, Rosemary A., B.S.
Dearborn

Malley, George O., B.A.
Kalamazoo
Malone, Mary E., B.A.
St. Clair Shores
Maloney, Timothy J., B.A.
Jackson
Mann, Jo Ellen, B.S.
Jackson
Manning, Dennis S., B.S.
Detroit

Manske, Richard L., B.B.A.
Escanaba
Marcell, Art J., B.S.
Norway
Marcus, Nicholas, B.B.A.
Detroit
Marcy, Allan, B.B.A.
Kalamazoo
Markiewicz, Barbara G., B.S.
Dearborn

Marquardt, Susan E., B.S.
Berwyn, Illinois
Martin, Carol L., B.S.
Battle Creek
Martin, Carolyn A., B.A.
Kalamazoo
Martin, Keith E., B.S.
Galesburg
Martin, Harry A., B.A.
Kalamazoo

Martin, James W., B.B.A.
Davison
Martin, Jene, B.S.
Grand Rapids
Martin, Lauralee V., B.A.
Grosse Pointe Farms
Martin, Marlene K., B.S.
Mishawaka, Indiana
Martin, Robert W., B.S.
Bronson

Martin, Russ, B.B.A.
Ft. Lauderdale, Florida
Martin, Valerie J., B.S.
Kalamazoo
Martinson, Lloyd J., B.B.A.
Lapeer
Mashke, Janet L., B.S.
Benton Harbor
Mason, Karen J., B.S.
St. Clair Shores

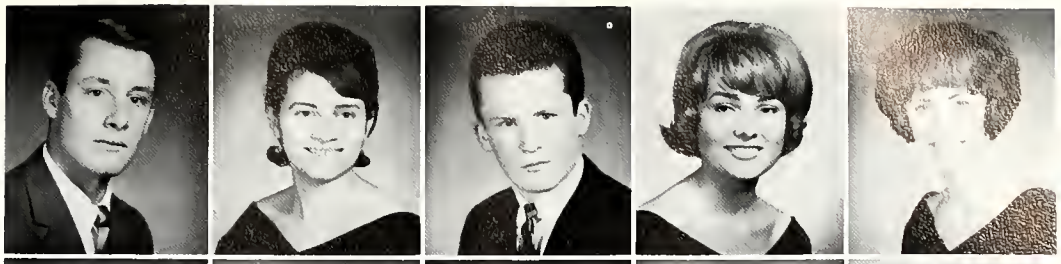

Masters, Thomas H., B.B.A.
Benton Harbor
Mathis, Vivian O., B.S.
Inkster
Matteson, Michael L., B.S.
Muskegon
Matthews, Winston F., B.B.A.
St. Thomas Ontario, Canada
Matzelle, Albert J., B.S.
Saginaw

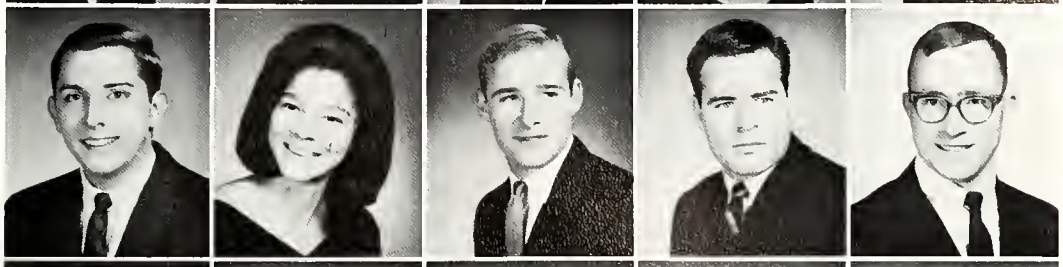

Mawson, Larry, B.A.
Kalamazoo
Maxwell, Robert W., B.B.A.
Carleton
Mayhew, Boyd R., B.S.
Birmingham
Maynard, Russell M., B.A.
Troy
Mazurek, Leon F., B.B.A.
Muskegon Heights

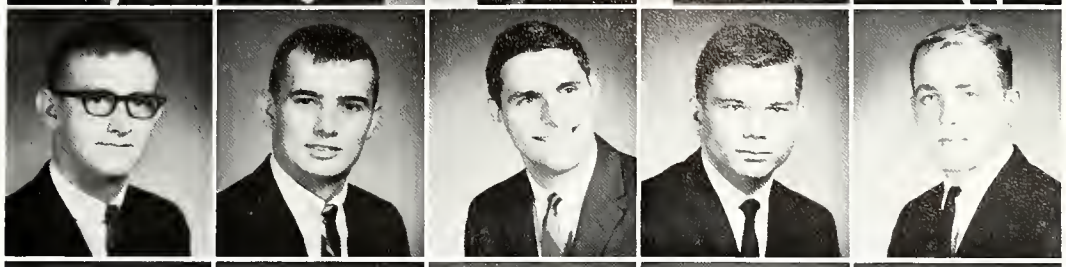

McAnallen, Thomas W., B.B.A.
Midland
McArdle, Joyce E., B.S.
South Bend, Indiana
McArthur, Thomas H., B.S.
Drayton Plains
McBride, Carl E., B.S.
Charlevoix
McBride, Diane C., B.S.
Martin

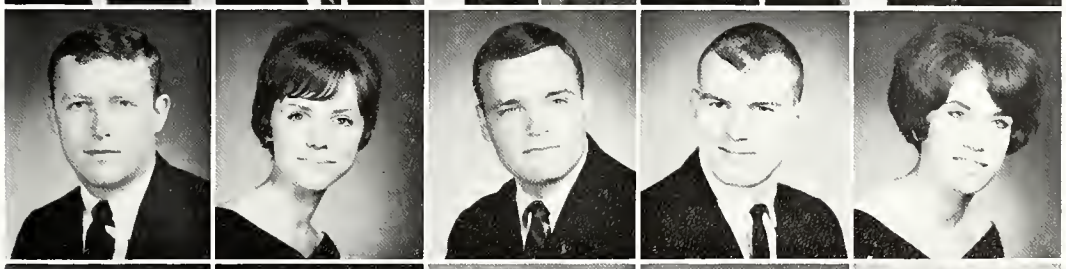

McCauley, Ellen L., B.A.
St. Joseph
McCleary, Richard D., B.B.A.
Battle Creek
McClelland, Nancy K., B.S.
Pittsford
McCormick, Vernon G., B.B.A.
Allegan
McCotter, Kathleen S., B.A.
New Buffalo

McDiarmid, LeRoy N., B.A.
Grand Ledge
McDonald, Sharon E., B.S.
Kalamazoo
McDonald, Thomas W., B.B.A.
Chicago
McDowell, Donald J., B.S.
Lake Odessa
McElroy, D. Carolyn, B.S.
Lincoln Park

McErlain, James E., B.S.
Dearborn
McGeath, Carl E., B.B.A.
Kalamazoo
McGeath, Harriet H., B.S.
Kalamazoo
McGovern, Patricia J., B.S.
Grand Rapids
McGowan, Judy L., B.S.
Lawrence

GRADUATES

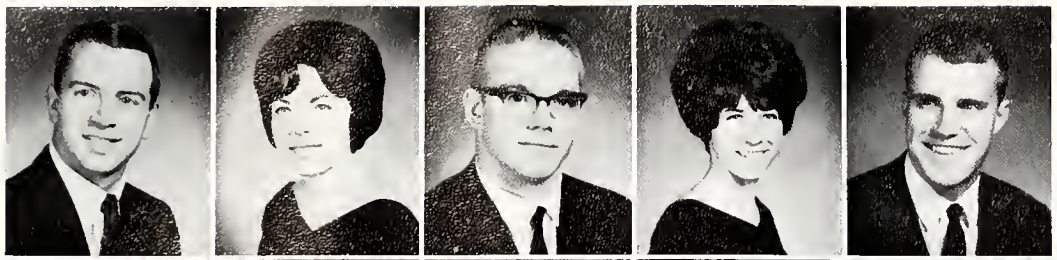

McIntosh, Patrick H., B.S.
Dearborn
McIsaac, Kathleen M., Sec.
Bloomfield, Hills
McKay, Donald S., B.S.
Farmington
McKay, Linda L., B.A.
Lake Orion
McKelvey, Ronald D., B.S.
Battle Creek

McKinley, James, B.S.
Kalamazoo
McKinnis, Paul D., B.A.
Fennville
McKinnon, Thomas E.
Pontiac
McKinnon, William R., B.B.A.
Sault Ste. Marie
McKinstry, Byron H., B.S.
Kalamazoo

McKissic, Sharon L., Sec.
Kalamazoo
McLauchlin, Larry H., B.B.A.
Kalamazoo
McLaughlin, Kay A., B.A.
Muskegon
McLean, Joella K., B.A.
Applegate
McLennan, Donna R., B.A.
Kalamazoo

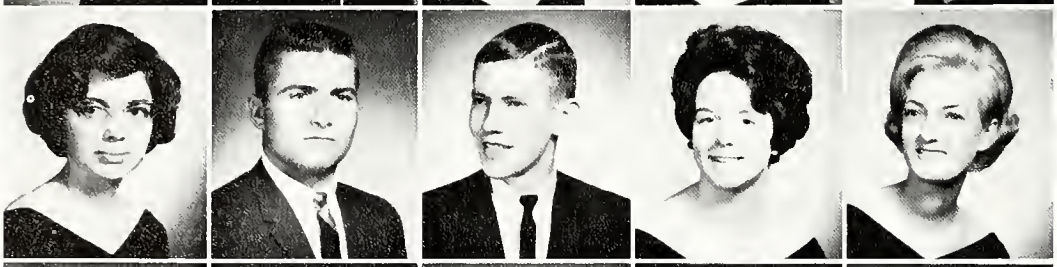

McMichael, Maureen E., B.S.
Grand Rapids
McMichael, Maurice M., B.S.
Dowagiac
McNab, John E., B.B.A.
Clarkston
McNeill, Kathleen A., B.S.
Plainwell
McWilliams, Ruthanne, B.A.
Dearborn

Meckley, Jeri L., B.S.
Wyoming
Mehney, Daniel G., B.B.A.
Birmingham
Meier, Margie L., Sec.
Midland
Meloy, Sue, A.B.
Libertyville, Illinois
Melville, Constance M., B.S.
Decatur

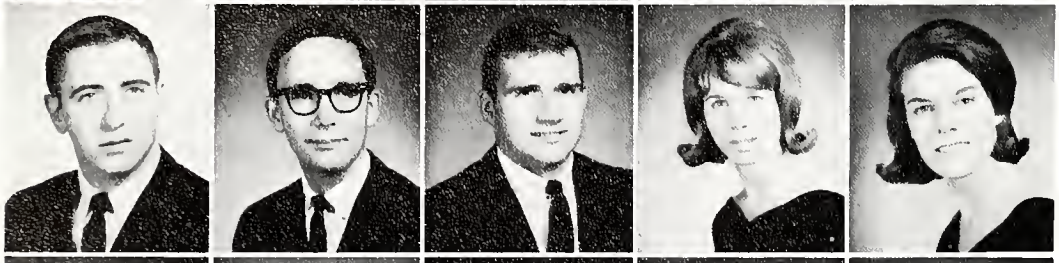

Mentesana, Anthony F., B.S.
Easton, Pennsylvania
Merkins, Roger A., B.A.
Marne
Messal, Edward C., B.A.
Coloma
Mielke, Mary L., Sec.
Kalamazoo
Mikols, Rita R., B.S.
Midland

Milbourne, Gary J., B.S.
Charlotte
Milczynski, Kenneth S., B.B.A.
Warren
Miller, Ann M., B.S.
Grosse Pointe Park
Miller, Arthur F., B.S.
St. Clair Shores
Miller, Cherri E., B.A.
Jackson

Miller, Fritz H., B.A.
Coldwater
Miller, James R., B.B.A.
Kalamazoo
Miller, Joseph S., B.A.
Muskegon
Miller, Judy M., B.A.
Kalamazoo
Miller, Marla D., Sec.
Columbia City, Indiana

Million, Karen L.
Royal Oak
Millward, Sharon, B.S.
Detroit
Miner, Dennis C., B.S.
Columbiaville
Miner, Richard G., B.S.
Kalamazoo
Mistele, Charles H., B.B.A.
Grosse Pointe

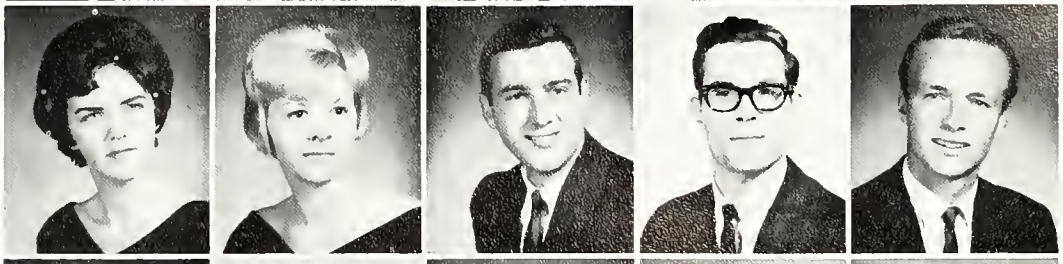

Mischley, Joseph C., B.A.
Alpena
Mitchell, Susan R., B.A.
Detroit
Mitchell, William P., B.S.
Port Huron
Miyashiro, Meryle A., B.S.
Wahiawa, Hawaii
Modderman, Linda A., B.S.
Kalamazoo

Moeller, Larry J., B.B.A.
Port Huron
Moessner, Janet L., B.S.
Saginaw
Mohlman, Phyllis J., B.A.
Jackson
Mol, Roger L., B.A.
Grand Rapids
Monrad, Richard J., B.S.
Grosse Pointe

Montague, Arleigh J., B.A.
Kalamazoo
Montgomery, Jerold W., B.S.E.
Kalamazoo
Montgomery, Joyce, B.S.
Shelby
Moon, Jolene, Sec.
Plainwell
Moon, Ken, B.S.
Detroit

Moon, William D., B.S.
Battle Creek
Mooneyham, William L., B.A.
Niles
Mooradian, Paul J., A.B.
Kalamazoo
Moore, Cyril F., B.B.A.
Grand Rapids
Moore, John L., B.S.
Hamilton, Ohio

Moore, John T., B.S.
Detroit
Moore, Roger P., B.S.
Grand Haven
Moore, Timothy L., B.S.
Drayton Plains
Moorhouse, Lynn J., B.A.
Kalamazoo
Moorhouse, Shirley S., B.A.
Kalamazoo

GRADUATES

Moran, John D., B.B.A.
Grand Rapids
Morrish, Barbara K., B.A.
Flint
Morrison, Richard A., B.S.
Alma
Morrison, Suzanne M., B.A.
Detroit
Moser, Sandra J., Sec.
Coloma

Mosher, Michael L., B.S.
Kalamazoo
Moss, Wayne A., B.A.
Port Huron
Mossner, Barbara M., B.A.
Frankenmuth
Mudie, Jane E., B.A.
Detroit
Murphy, Kathryn G., B.S.
Pontiac

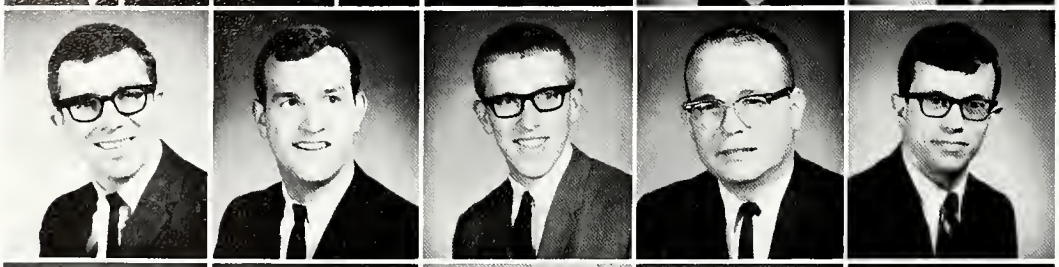

Murray, Martin C., B.B.A.
Goshen, Indiana
Musch, John R., B.S.
Grand Rapids
Myers, Gary H., B.A.
Fort Wayne, Indiana
Myers, Gerald, B.S.
Sand Lake
Myers, Hugh K., B.S.
Otsego

Myers, Nancy E., B.S.
Kalamazoo
Myers, Sandra L.
Lansing
Myers, Thomas O., B.B.A.
Hastings
Mytyk, Aurelia A., B.A.
Gary, Indiana
Nakonezny, Patricia M., B.S.
Dearborn

Nash, Stephen D., B.S.
Dearborn
Naylor, David B., B.A.
Birmingham
Neal, Nancy A.
Kalamazoo
Needham, Alan L., B.M.
Flint
Nelson, Raymond L., B.A.
Walled Lake

Nelson, Sue K.
Royal Oak
Nestell, Richard E., B.B.A.
Kalamazoo
Nevaril, Joyce L., B.S.
Berwyn, Illinois
Newberry, Nancy E., B.B.S.
Bellevue
Newman, Donald E., B.S.
Dearborn

Newman, Marilynne A., B.A.
Saginaw
Newman, Virgina, B.A.
Battle Creek
Newson, Ordarean, B.S.
Inkster
Nichols, David M., B.S.
Kalamazoo
Nichols, Nancy L., B.A.
Kalamazoo

Nickel, Nancy J., B.A.
Detroit
Niswender, Arden E., B.S.
Erie
Nixon, James A., B.S.
Grand Rapids
Nobles, Sarah E., B.A.
Elkhart, Indiana
Noel, William G.
Battle Creek

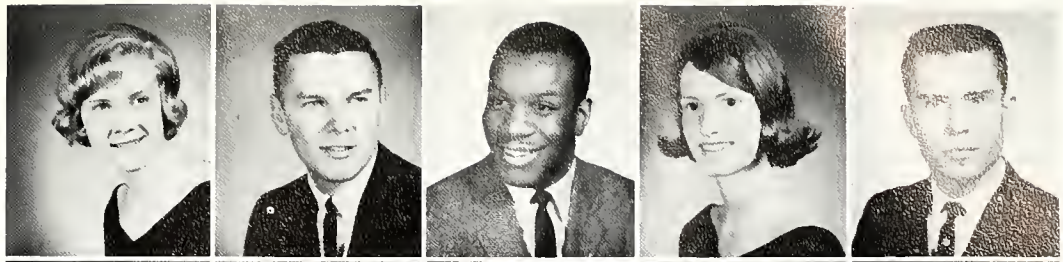

Nordman, Donna, B.S.
South Lyon
Norwood, Dale M., B.A.
Detroit
Noyes, Barbara C., B.A.
Kalamazoo
Noyes, David W., B.S.
Birmingham
Null, Margaret B., B.A.
Kalamazoo

Null, Ronald L., B.S.
Kalamazoo
Nutter, Diane L., Sec.
Kalamazoo
Nyberg, Leonard A., B.S.
Drayton Plains
Nyhoff, William J., B.S.
Kalamazoo
Nyman, Allan W., B.A.
Kalamazoo

Oberman, Marianne, B.A.
Spring Lake
O'Connor, Karen S., B.A.
Kalamazoo
Ocvirek, Lana B., B.A.
Kalamazoo
Odejewski, Ronald V., B.B.A.
Plainwell
Odom, Gerald T., B.B.A.
Lathrup Village

Oesterle, Judith J., Sec.
Battle Creek
Okopny, Barbara J., B.A.
Dearborn Heights
Olczak, Marcia L., B.A.
South Bend, Indiana
O'Leary, Pam E., B.S.
Dowagiac
Olsen, Don, B.B.A.
South Holland, Illinois

Olsson, Marjorie A., B.A.
Grand Rapids
Olszewski, Richard A., B.S.
Kalamazoo
O'Neill, James E., B.S.
Sault Ste. Marie
Orewiler, Constance A., B.S.
Pioneer, Ohio
Ott, Marilynn J., B.A.
West Acton, Massachusetts

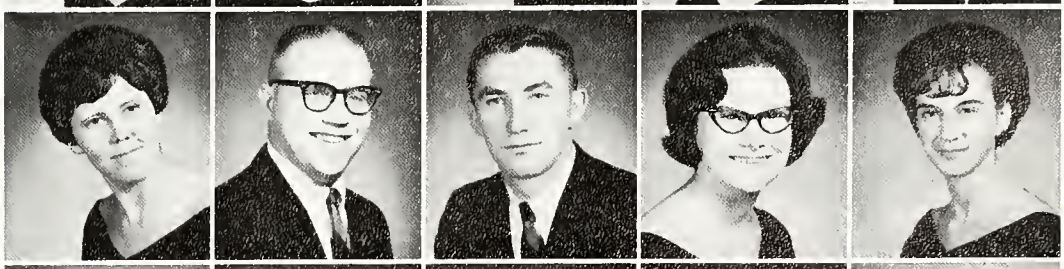

Ott, Michael J., B.S.
Baroda
Otten, Marge, B.S.
Maywood, New Jersey
Overholt, Judith A., B.A.
Middletown, Pennsylvania
Overway, Roger, B.S.
Holland
Owen, William M., B.S.
Kalamazoo

GRADUATES

Owens, John J., B.B.A.
Grand Rapids
Pachica, Lottie I., B.A.
Grand Rapids
Pachica, Rosalie D., B.A.
Grand Rapids
Palazzolo, James L., B.S.E.
Grand Rapids
Palm, William A., B.S.
New Carlisle, Indiana

Palmer, Donald S., B.B.A.
Birmingham
Panko, Patrick A., B.B.A.
Saginaw
Parmelee, Robert D., B.A.
Battle Creek
Pate, John W., B.A.
Chicago
Patrick, Mary J., B.S.
Portland

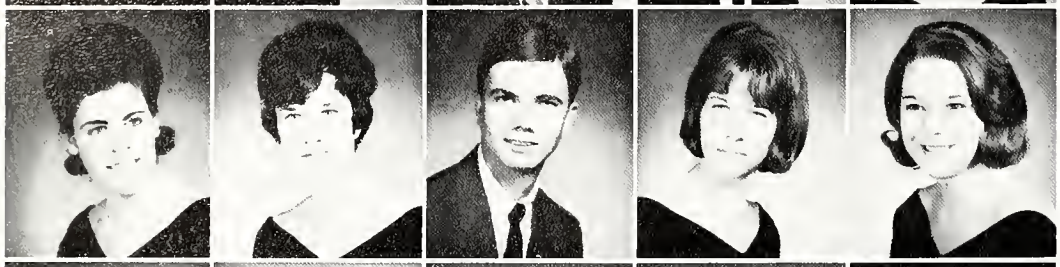

Pattison, Louise L., B.A.
Battle Creek
Paulger, Barbara L., B.S.
Winamac, Indiana
Pawlowski, Melvin R., B.B.A.
Harbor Beach
Payne, Caryl A., B.S.
Wyandotte
Pears, Dorothy, B.S.
Niles

Peckhart, Rose M., B.A.
Auburn, Indiana
Peisert, Robert P., B.B.A.
LaGrange, Indiana
Pellegrom, Daniel E., B.A.
Three Rivers
Pelon, Nancy J., B.A.
Holland
Pence, Cheryl D., Sec.
Southfield

Pence, John B., B.B.A.
Kalamazoo
Pendill, Linda L., B.A.
Coldwater
Percival, Richard A., B.S.
Kalamazoo
Perine, Deborah R., B.S.
Norwalk, Connecticut
Perkins, Cheryl L., B.S.
Prospect Heights, Illinois

Perry, Lyle, M.A.
Cedar Springs
Perry, Marcia W., B.S.
Kalamazoo
Perry, Patricia I., B.S.
Ionia
Peters, Carol A., B.S.
Benton Harbor
Peters, John A., B.S.
Ypsilanti

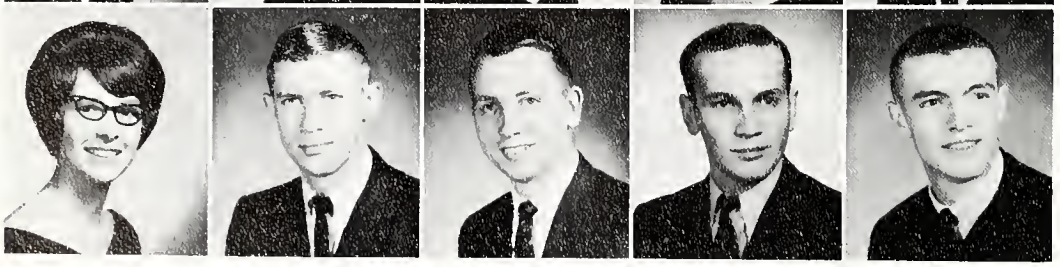

Peters, Sharon M., B.S.
Muskegon
Peterson, Dennis L., B.B.A.
Flint
Peterson, Merle J., B.S.
Kalamazoo
Pettigrew, Leon E., B.B.A.
Lincoln Park
Pfundt, Roger L., B.S.
Bay City

Phairas, Jacqueline, B.M.
Benton Harbor
Phillips, Bonnie L., B.S.
Grand Rapids
Phillips, Gerald A., B.S.
Decatur
Phillips, Karen L., B.A.
Kalamazoo
Philo, Mary L., B.A.
Dearborn

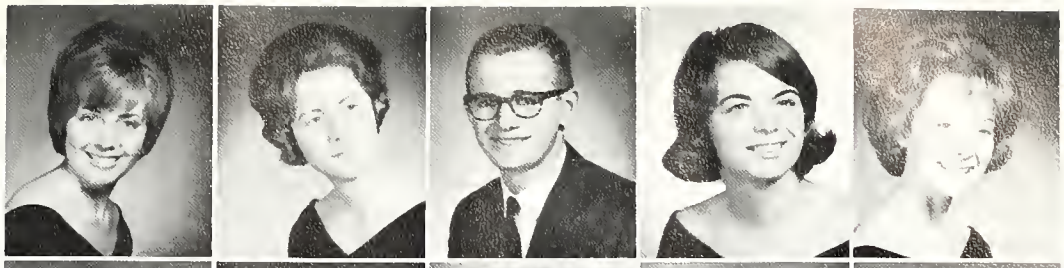

Pickel, Carole A., B.S.
Muskegon
Pierce, James A., B.S.
Kenosha, Wisconsin
Piket, Louise A., B.A.
Kalamazoo
Pilaar, John J., B.S.
Kalamazoo
Pink, David A., B.S.
Traverse City

Pinkerton, Allen W., B.B.A.
North Canton, Ohio
Place, Earlabeth, B.A.
St. Joseph
Plating, Gail J., Sec.
Kalamazoo
Pletcher, DeWayne B., B.S.
Buchanan
Plourde, Francine M., B.S.
Flint

Poe, Linda K., B.S.
Jones
Poellet, Susan M., B.A.
Saginaw
Pogorzelski, Penny S., B.A.
Detroit
Pollard, William, B.S.
Warren
Polmanteer, Janet L., B.A.
Benton Harbor

Polny, Phillip M., B.S.
Detroit
Pomeroy, Nancy A., B.S.
Kalamazoo
Popma, Siemen, B.B.A.
Grand Rapids
Post, Stephen L., B.S.
Lansing
Potter, Douglas S.
Montague

Potts, Judith E., B.A.
Kalamazoo
Potts, Michael R., B.A.
Sturgis
Potts, Pamela S., B.S.
Sturgis
Poulson, Lawrence D., B.S.
Muskegon
Powell, Dorothy R., B.M.
Kalamazoo

Powell, George A., B.B.A.
North Muskegon
Pratley, Ellen I., B.A.
Battle Creek
Pratt, Grace A., B.A.
Paw Paw
Priest, Sharon M., B.S.
Hazel Park
Priester, David C., B.A.
Kalamazoo

GRADUATES

Primich, Sue A., B.A.
Crown Point, Indiana
Pryor, Elizabeth E., B.A.
Cleveland, Ohio
Pueschel, Linda L., Sec.
Sturgis
Pugh, Janice M., B.S.
Wyandotte
Pulliam, Roger L., B.S.
Gary, Indiana

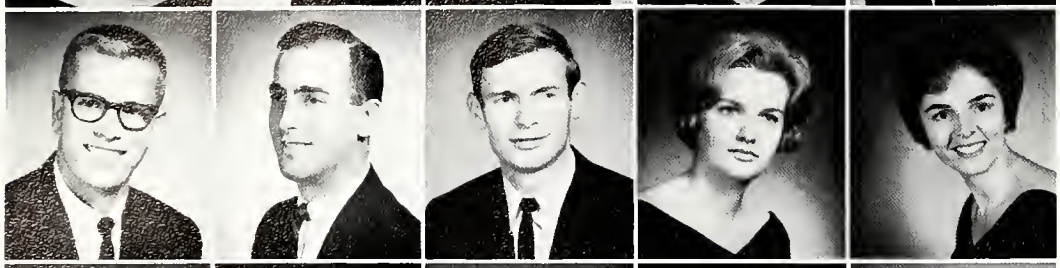

Purigroski, Walter, B.S.
Saginaw
Purton, Michael B., B.S.
Northville
Purvins, Maris, B.S.
Grand Rapids
Purvis, Katherine L., B.S.
Grosse Pointe
Putnam, Susan L., B.A.
Pontiac

Quada, Leslie K., Sec.
Marshall
Quaife, Clarence E., B.S.
Whitehall
Quandt, Richard L., B.A.
Utica
Raddatz, John D., B.A.
Bay City
Radspieler, Daniel R., B.S.
Grand Haven

Raikovitz, Mary J., B.A.
Harper Woods
Rajewski, Elaine M., B.A.
Muskegon
Ramp, Eugene A., B.A.
Grass Lake
Randall, Pat M., B.S.
Coloma
Randall, Sandra J.
Portage

Randle, Barbara J., B.A.
Cleveland, Ohio
Ranger, David M., B.S.
Kalamazoo
Rankin, G. Bruce, B.S.
South Bend, Indiana
Rapson, Wayne A., B.A.
Bad Axe
Rathbun, Phillip C., B.S.
Muskegon

Raymond, John M., B.B.A.
Adrian
Reams, Fred W., B.A.
Kalamazoo
Rebey, William J.
Hammond, Indiana
Reed, Albert F., B.B.A.
St. Clair Shores
Reed, Consuella R., B.S.
Albion

Reed, Elizabeth A., B.S.
Kalamazoo
Reed, Janice P., B.S.
Lansing
Reed, JoAnn, B.S.
Allegan
Reed, William M., B.S.
Kalamazoo
Reeder, Robert D., B.B.A.
South Haven

Rees, Sharon L., B.S.
Bad Axe
Reeves, Carolyn E., B.S.
Kalamazoo
Reeves, David, B.S.
Portage
Reiber, James J., B.B.A.
Mount Morris
Reimann, Kenneth J., B.S.
St. Joseph

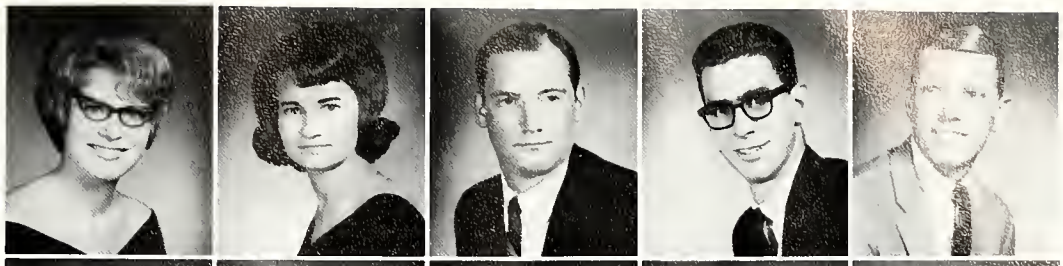

Reisinger, James D., B.B.A.
Flint
Reiter, Gretchen F., B.A.
LaPorte, Indiana
Renick, Joyce E., B.A.
St. Clair Shores
Rennhack, Coreen M., B.S.
Baroda
Resseguie, Ronald D., B.B.A.
Kalamazoo

Reynolds, Flora K., B.A.
Muskegon
Rhodes, Linda L., Sec.
Kalamazoo
Rials, Lloyd D., B.A.
Dearborn
Rials, Patricia L., B.S.
Berrien Springs
Rice, James J., B.S.
Allen Park

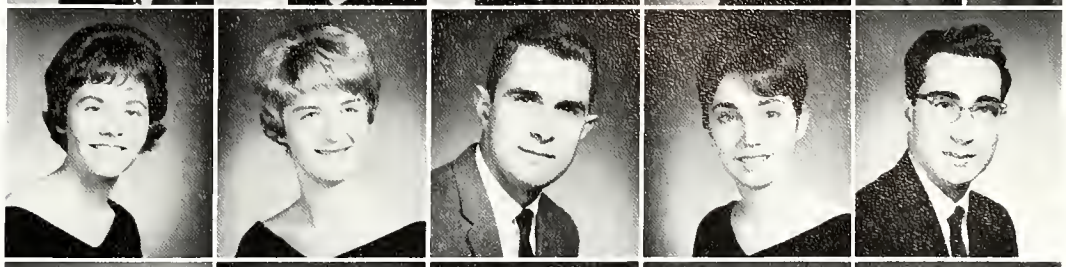

Richards, Sally J., Sec.
Okemos
Richert, Pat, B.A.
Spring Lake
Rick, Kathryn I., B.A.
Oscoda
Ricketts, Ellen R., B.S.
Utica
Ricketts, Ronald G., B.S.
Birmingham

Rickner, Sharon K., B.S.
Napoleon
Rider, Mary J., B.S.
Kalamazoo
Ridinger, Cheryl A., B.A.
East Lansing
Riggs, Jack A., B.B.A.
Manitowoc
Riley, Charles S., B.S.
Jackson

Riley, Donna M., B.A.
Chicago, Illinois
Ringelberg, Morris M., B.S.
Grand Haven
Risley, Clark L., B.B.A.
Royal Oak
Rissman, Nancy M., B.A.
Dearborn
Rittenmeyer, Dennis C., B.S.
Hobart, Indiana

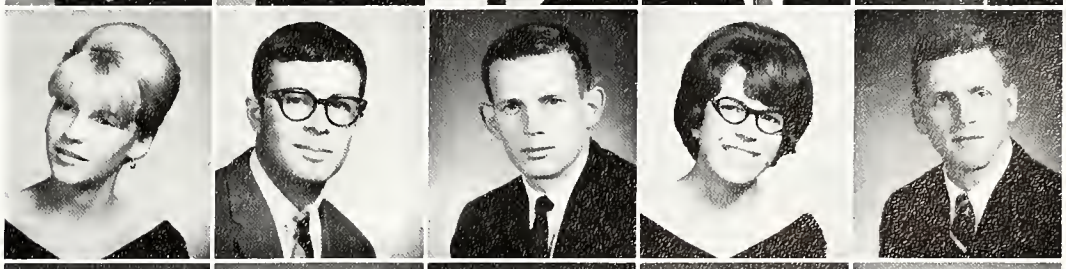

Rivard, Thomas J., B.S.
Detroit
Rizzetta, Donald P., B.S.
Berwyn, Illinois
Roadhouse, Janet G., B.A.
Trenton
Robbins, Gary, B.B.A.
Battle Creek
Robert, Ellyn R., B.A.
Kalamazoo

GRADUATES

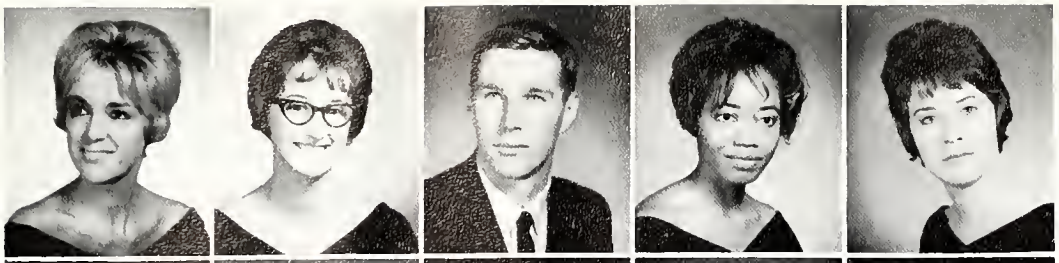

Roberts, Barbara G., B.S.
Kalamazoo
Roberts, Connie S., B.S.
Muskegon
Roberts, James, B.A.
Edwardsburg
Roberts, Rita M., B.S.
Ferndale
Roche, Bonnie J., B.A.
Newaygo

Roche, David H., B.S.
Ferndale
Rock, Sharon M., B.A.
Coldwater
Roddis, Les, B.A.
Grosse Pointe
Rodgers, Nelda M., B.S.
Detroit
Rodocker, Gary L., B.S.
Holt

Rogge, Barbara L., B.S.
Detroit
Rogowski Jerome, B.S.
Hamtramck
Roland, Sandra M., B.S.
New Baltimore
Roles, Martha S., B.S.
Farmington
Rollenhagen, Rochelle S., B.S.
Coopersville

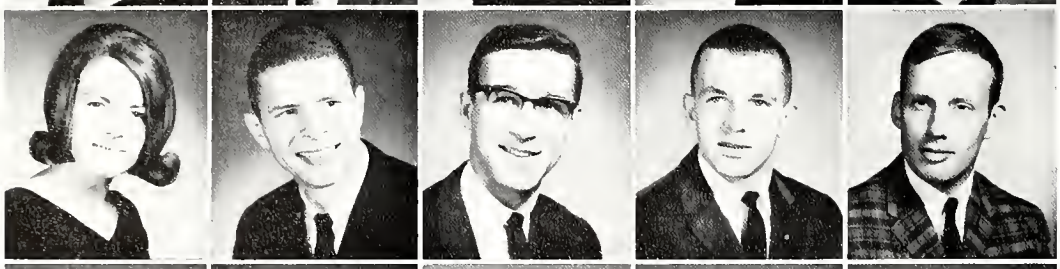

Rooch, Barbara A., B.A.
Kalamazoo
Root, John D., B.S.
Jackson
Rosentreter, Donald R., B.B.A.
Kalamazoo
Rosin, Ronald R., B.A.
Spring Lake
Rossio, Richard A., B.S.
Kalamazoo

Rowen, Judy C., B.S.
Parchment
Rowles, Warren R.,
Marlette
Rubin, Leon J., B.S.
Kalamazoo
Rudlaff, Harold E., B.S.
Niles
Rumble, Ronald P., B.B.A.
Novi

Rummel, Nancy L., B.S.
Frankenmuth
Runkel, Ellen A., B.S.
Alpena
Russell, Martha B., B.A.
Punta Gorda, Florida
Russell, Philip B., B.S.
Graun
Rutecki, John F., B.A.
Wyandotte

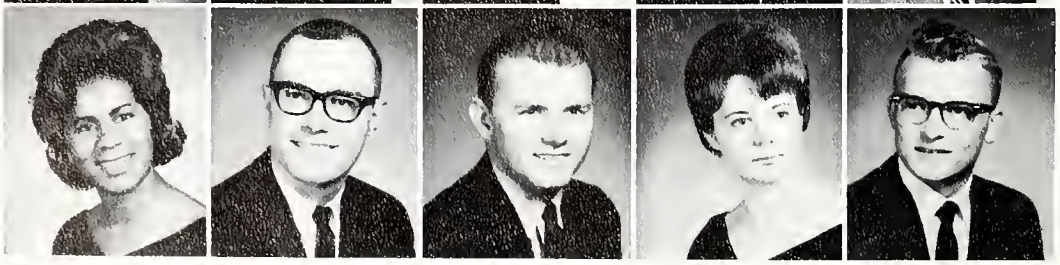

Rutherford, Anitta Y., B.S.
Detroit
Rutherford, James A., B.S.
Marcellus
Ryan, James E., B.S.
Lapeer
Ryder, Pamela K., B.S.
Vicksburg
Rzepczynski, Leonard F., B.B.A.
Kalamazoo

Sabine, Sheila A., B.A.
Saginaw
Saewert, Charlene E., B.A.
Kalamazoo
Sakstrup, Dennis J., B.B.A.
Ann Arbor
Salee, Floyd W., B.S.
Dowagiac
Salo, Dennis, B.B.A.
Sault Ste. Marie

Sanborn, James W., B.A.
Birmingham
Sanders, Dean E., B.S.
Paris
Sanders, Olin C., B.S.
Dearborn
Sanderson, Keith L., B.S.
Kalamazoo
Sandor, Jo E., B.S.
Muskegon

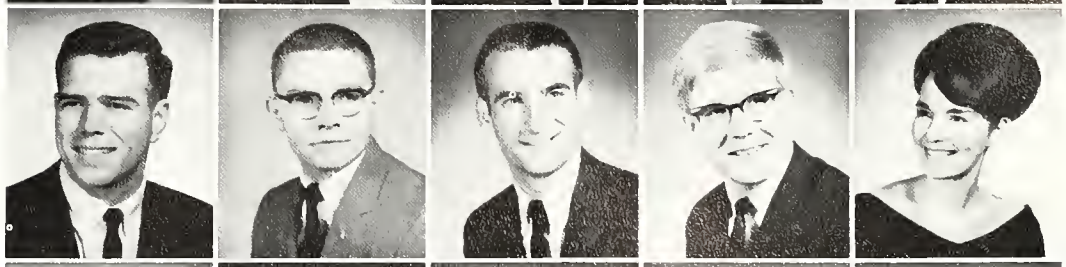

Sargent, Lisbeth L., B.A.
Hobart, Indiana
Sasinowski, Dorothy M., B.A.
Lexington
Satterelli, David M.,
Jackson
Sauer, Ronald N., B.A.
Fraser
Saum, Carol L. B.A.
Fremont

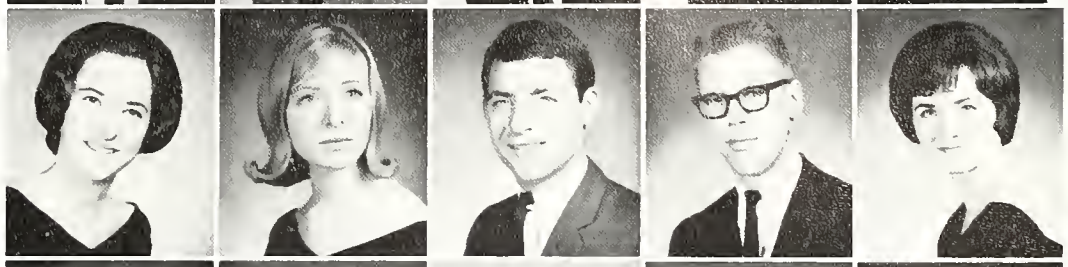

Saums, Joan F., B.S.
Charlotte
Sawall, Richard P., B.B.A.
Grand Rapids
Sayeeduddin, Habeeb, B.S.E.
Nyderaba, India
Scafuri, Janet, B.A.
Birmingham
Scavin, Carol H.
Evanston, Illinois

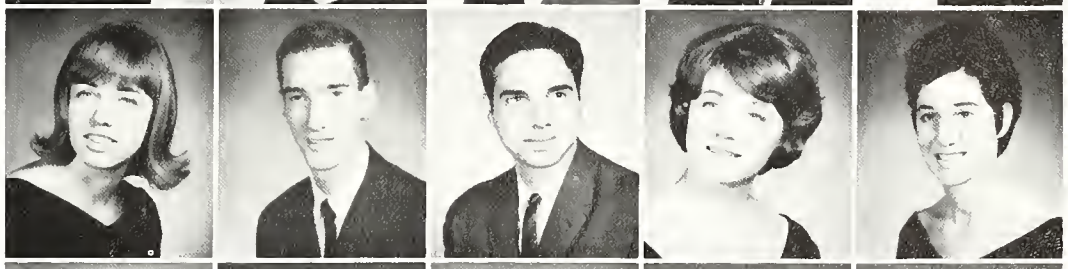

Schaefer, William C., B.B.A.
Grand Rapids
Schanzenbaker, Barbara J., B.S.
Bellevue
Scharing, Shelley, D., B.S.
Kalamazoo
Scharnweber, David H., B.S.
St. Clair
Schatte, Christopher L., A.B.
Kalamazoo

Scheer, Mary K., B.A.
Dearborn
Scheuneman, Sandra L., B.S.
Lansing, Illinois
Schippers, James J., B.S.
Kalamazoo
Schlecht, Linda L., B.A.
Ann Arbor
Schliskey, Margaret J., B.A.
Walled Lake

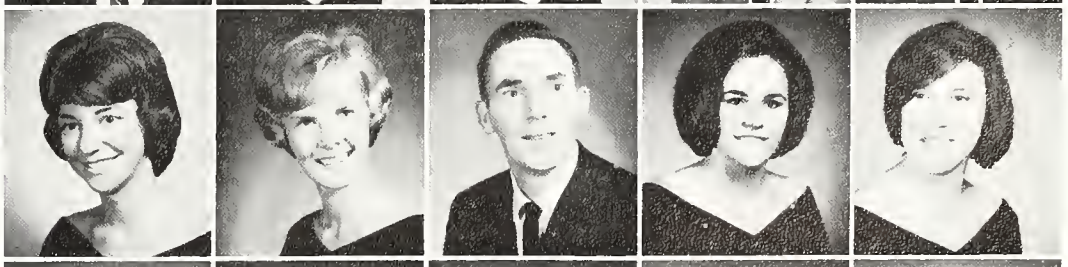

Schlutt, Mari M., B.A.
Benton Harbor
Schmidt, Gene L., B.S.
Birmingham
Schmude, Charles O., B.S.
Port Huron
Schnepp, Marlene M., B.A.
Riverdale
Schoenhals, Betsy A., B.S.
Niles

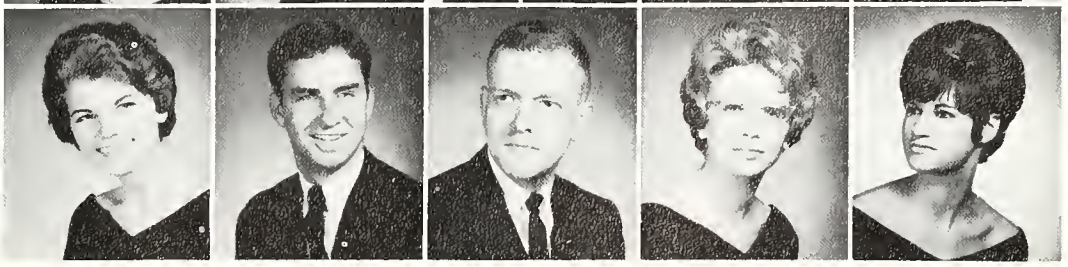

GRADUATES

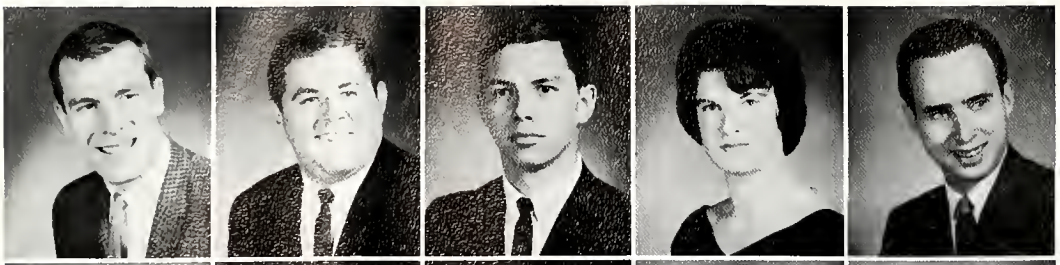

Scholtens, John D., B.S.
Evergreen Park,Illinois
Schoon, James P., B.S.
Grand Rapids
Schrader, Jeffry D., B.S.
Kalamazoo
Schug, Janeth M., B.M.
Three Rivers
Schulenburg, Arthur R., B.A.
South Haven

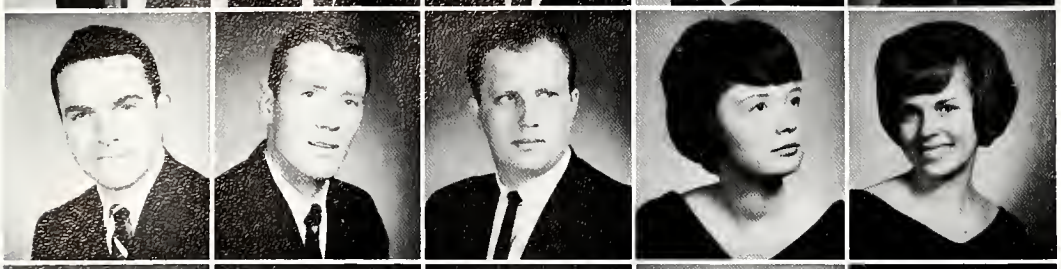

Schuler, Thomas W., B.S.
Kalamazoo
Schulte, Joseph M., B.B.A.
St. Joseph
Schulte, Richard F., B.S.
Milford
Schultz, Jane A., B.A.
Midland
Schultz, Karen K., B.A.
Buchanan

Schuman, Douglas J., B.B.A.
Dearborn
Schwartz, Charles H., B.S.
Bay City
Schwartz, Patricia E., B.S.
Brooklyn
Scibilia, Thomas J., B.A.
Deer Park, New York
Scoggin, Kenneth P., B.A.
Eau Claire

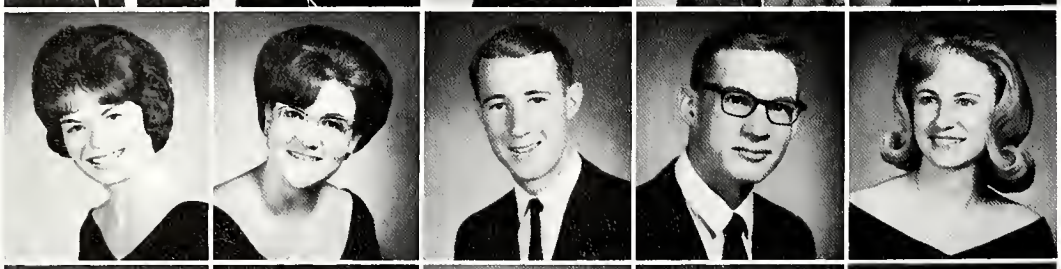

Scoggin, Suzanne D., B.A.
Eau Claire
Scott, Cherie E., B.A.
Grand Rapids
Scott, James A., B.S.
Kalamazoo
Secord, Joseph R., B.S.
Kalamazoo
Seder, Janet K., B.S.
Saginaw

Seilheimer, Bob F., B.B.A.
Kalamazoo
Sell, Lorraine, M., B.A.
Kalamazoo
Sellers, Loulease G., B.S.
Battle Creek
Senesky, Diane E., B.S.
Detroit
Sepsie, Sharon L., B.A.
Flint

Sewell, Andrea L., B.S.
Northville
Sewell, Janet M., B.A.
Royal Oak
Shannon, Katherine A., B.S.
Belding
Sharum, George M., B.A.
Muskegon
Shattuck, John W., B.S.
Kalamazoo

Shaw, Donna R., B.S.
Muskegon
Shaw, Wayne L., A.B.
Marshall
Sheams, Sibyl E., B.A.
Detroit
Sheehan, Mary L., B.A.
West Alive, Michigan
Sheffield, Corliss A., B.A.
Detroit

Shelton, Donald E., A.B.
Kalamazoo
Shelton, Marjorie K., B.A.
Kalamazoo
Shen, Philip Y., B.S.
Hong Kong, China
Shepard, Louise R.
Kalamazoo
Shepard, Sherrie A., B.S.
Dowagiac

Sheridan, Mary F., B.A.
Grosse Pointe Farms
Sherman, Jerry L., B.B.A.
Kalamazoo
Shick, Stephen M.
Kalamazoo
Shidaker, Sue C., B.A.
Riverview
Shields, James E., B.B.A.
Saginaw

Shields, Larry T., B.S.
Kalamazoo
Shiflet, Norton R., B.A.
Schoolcraft
Sholley, Bonnette L., B.S.
Grand Rapids
Shook, Donald L., B.S.
Caledonia
Shook, Susan, B.S.
New Philadelphia, Ohio

Siebert, John W., B.B.A.
Southgate
Siegel, James G., B.S.
Grand Rapids
Sikkema, Chris, B.A.
Jenison
Simon, Barbara E., B.S.
Grosse Pointe
Simpson, John O., B.A.
Hopkins

Simpson, Jon L., B.B.A.
Middletown, New York
Sipe, Larry L., B.S.
Battle Creek
Sisson, Jerry E., B.S.
Grand Rapids
Sist, Louis G., B.A.
South Field
Slade, Fred E., B.S.
Grand Rapids

Slater, Rosalie A., B.S.
Fruitport
Slemmons, Robert H., B.S.
Kalamazoo
Smelker, Sallie I., B.A.
Kalamazoo
Smith, Barbara A., B.A.
Port Credit, Ontario
Smith, Cassius M., B.S.
Kalamazoo

Smith, Cheryl A., B.A.
East Grand Rapids
Smith, Christine L., B.S.
Charlotte, Mich.
Smith, Consuelo, B.A.
Detroit
Smith, Eric, B.A.
Milwaukee, Wisconsin
Smith, James L., B.S.
Kalamazoo

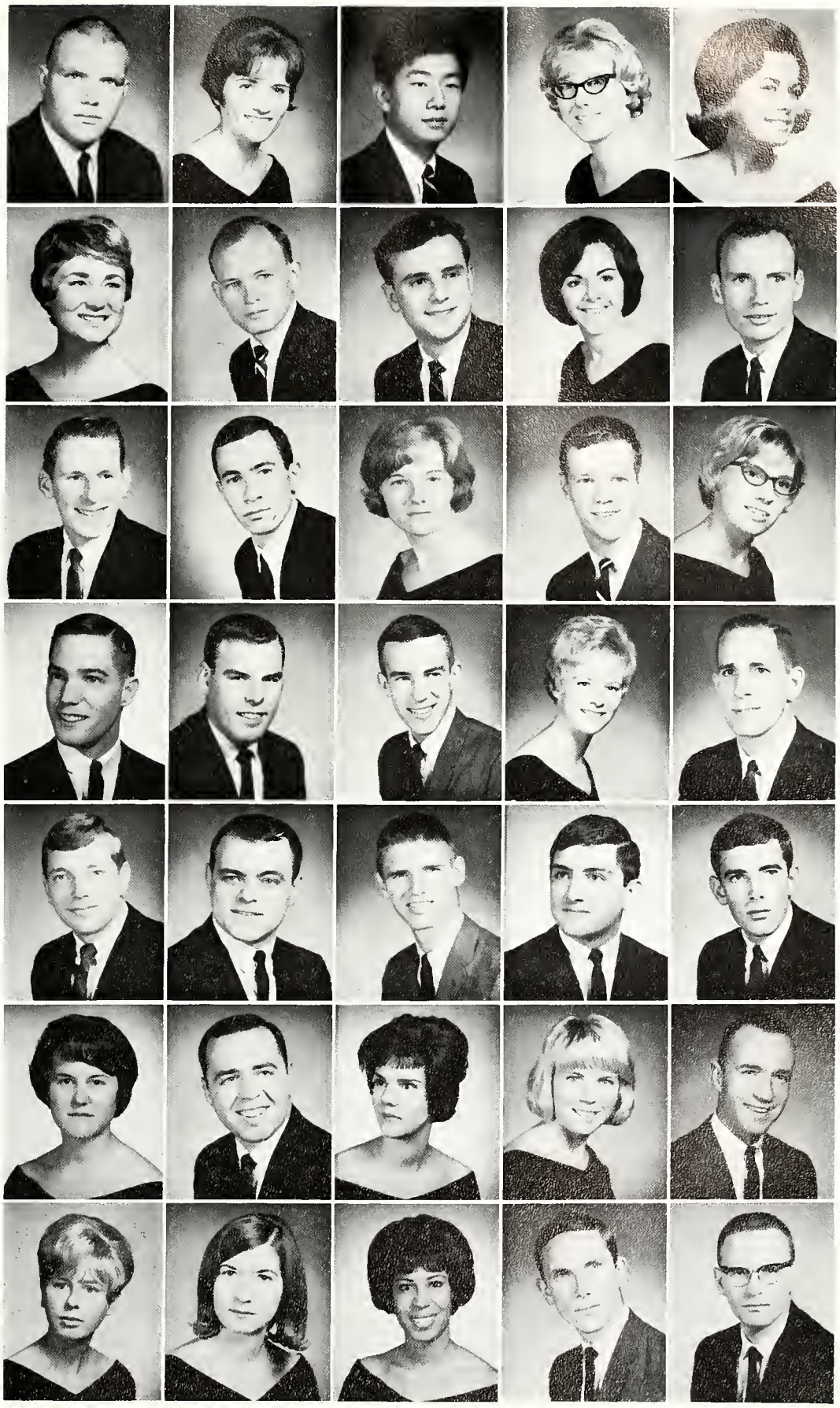

GRADUATES

Smith, Jim G., B.S.
Buchanan
Smith, Larry D., B.B.A.
Lyons, Illinois
Smith, Lawrence E., B.S.
Kalamazoo
Smith, Logan L., B.S.
Fort Wayne, Indiana
Smith Lucille A., B.S.
Kalamazoo

Smith, Marvel L., B.A.
Belmont
Smith, Parris R., B.S.
Grand Rapids
Smith, Philip L., B.S.
Dearborn
Smith, Richard P., B.B.A.
Birmingham
Smith, Sharon L., Sec.
Kalamazoo

Smith, Steve N., B.S.
Wyoming
Smith, Yvonne L.,
Kalamazoo
Smolen, Stella L., B.S.
Hamtramck
Smolik, Judy A., B.A.
Rapid City, South Dakota
Smuk, Daniel D., B.S.
Dearborn

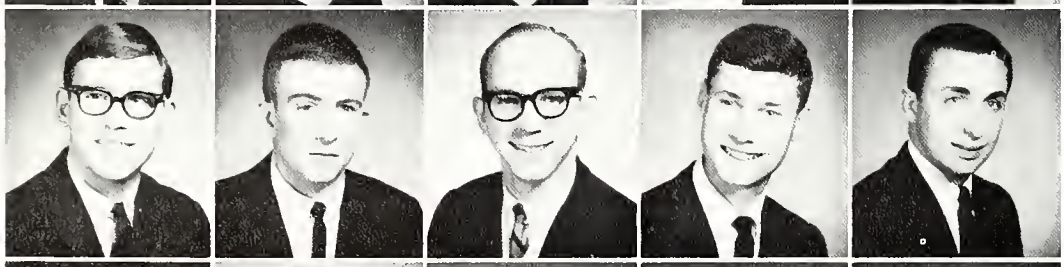

Snider, David R., B.S.
Muskegon
Snyder, Tom, B.S.
Climax
Soellner, Walter R., B.S.
Detroit
Sommer, David R., B.S.
Grand Rapids
Sonnenberg, Jeffery W., B.B.A.
Southgate

Sorensen, John M., B.S.
Kalamazoo
Sorgi, Vincent F., B.A.
Detroit
Southwell, Ruth Ann, B.S.
Eaton Rapids
Sova, Ruth A., B.S.
Alma
Sowerby, Frederick H., B.S.
Detroit

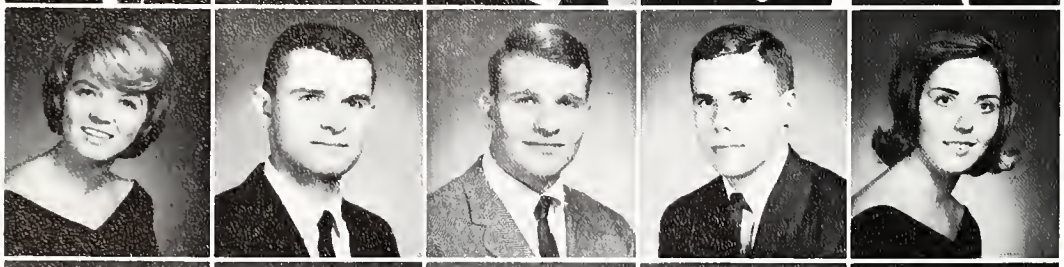

Spaman, Jennifer J., B.A.
Fort Lauderdale, Florida
Spaulding, Robert J., B.S.
Coloma
Speed, James G., B.A.
Muskegon
Speerschneiden, Rudolf H., B.B.A.
South Field
Spezia, Kathleen M., B.S.
Detroit

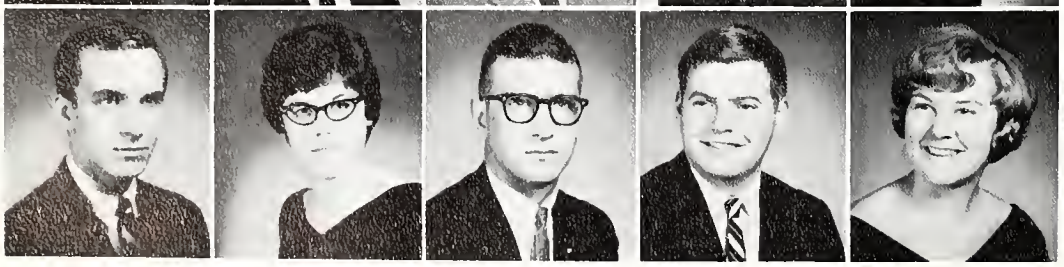

Spica, James M., B.S.
Coloma
Spiess, Barbara E., B.A.
Drayton Plains
Spigarelli, Ralph A., B.S.
Plymouth
Spooner, Dennis G., B.S.
Grand Rapids
Sportell, Carol L.
Kalamazoo

Spring, Helen J., B.B.A.
Muskegon
Stacy, Bernadette, B.S.
Crystal Falls
Stagner, Eugene L., B.S.
Montague
Staley, Pamela A., B.A.
Pontiac
Stamberg, Elaine M., B.S.
Kalamazoo

Stamp, Dennis H., B.A.
Cassopolis
Stanard, Terry B., B.B.A.
Bridgman
Stanek, Joan M., B.S.
Decatur
Stang, Carol L., B.S.
Kalamazoo
Stanley, Michael T., B.S.
Kalamazoo

Stanton, Kay E., B.S.
Middleville
Stark, John
LaGrange, Illinois
Stark, Judith A., B.A.
Chicago, Illinois
Starkey, William C., B.S.
Lathrup Village
Starr, Susan C., B.S.
South Haven

Stauffer, Donald T., B.S.
Middleville
Stearns, Barbara E., B.A.
Mattawan
Steckly, Karen L.,
East Leroy
Steel, Pamela A., B.S.
Maywood,Illinois
Stegman, Lois D., B.S.
Kalamazoo

Stefaniuk, Roman A., B.S.E.
Dearborn
Steinke, Richard P., B.B.A.
Ann Arbor
Stennnecke, Marsha K., B.M.
Watervliet
Stephan, Larry L., B.S.E.
Kalamazoo
Stephens, Michael A., B.A.
Grand Rapids

Stephens, Nancy, B.S.
Kalamazoo
Stephens, Yvonne L.
Detroit
Sterk, Marilyn A., B.A.
Grand Rapids
Sterling, David W., B.S.
Gladwin
Sterrett, Dale E., B.S.
Jackson

Steudle, Gail L., B.A.
Adrian
Stevens, Robert L., B.A.
Kalamazoo
Stewart, Donna-Jean, B.S.
Kalamazoo
Stewart, Timothy E., B.S.
Mt. Clemens
Stickney, L. Elaine, B.A.
Coldwater

GRADUATES

Stock, Michael L., B.S.
Paw Paw
Stofcheck, Paul M., B.S.
Kalamazoo
Stokes, Wayne A., B.S.
Dearborn
Stokoe, David R., B.B.A.
Three Rivers
Stolt, Harry C., B.S.
Petoskey

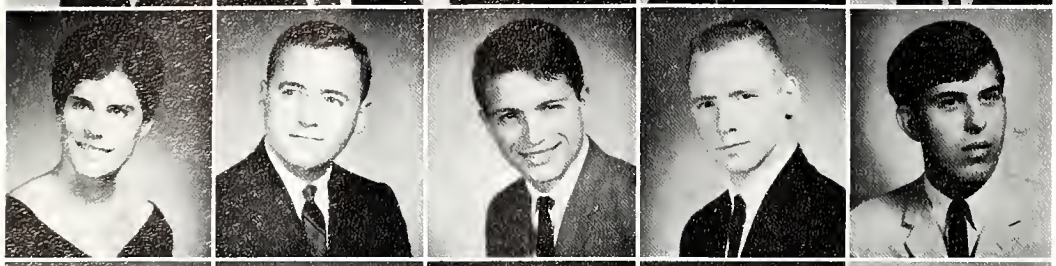

Storkan, Sue E., B.S.
Hastings
Stoudt, Richard, B.S.
Kalamazoo
Stoutmeyer, Gene L., B.M.
Kalamazoo
Stover, James G., B.S.
Niles
Stover, Jerry E., B.A.
Stevensville

Straka, Joseph A., M.A.
Crown Point, Indiana
Strauss, Lawrence I., B.B.A.
Brooklyn, New York
Strawderman, Jerry A., B.A.
Burlington
Streeter, Jon D., B.S.
Cato, New York
Streeter, Sue E., A.B.
Lawton

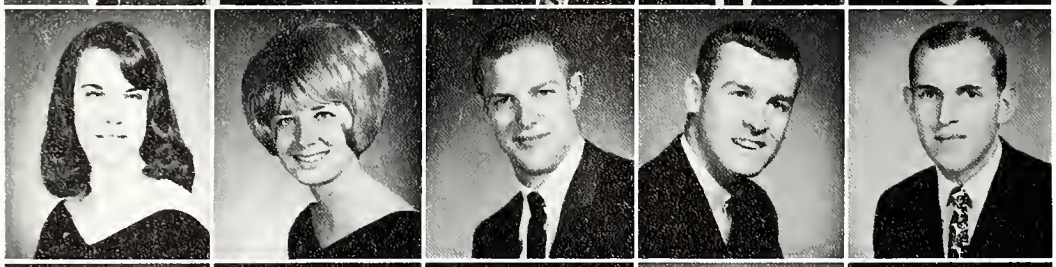

Stribley, Patricia L., B.S.
Kalamazoo
Strindmo, Carol F., B.A.
Hinsdale, Illinois
Strnad, Theodore M., B.S.
Fennville
Stroup, Evan, B.S.
Bronson
Struik, Bruce A., B.S.
Jamestown

Strunk, Alison J., B.A.
Royal Oak
Stuckey, Sharon L., B.A.
Berrien Springs
Stuckey, Sharyl L., B.A.
Berrien Springs
Studer, David A., B.S.
Port Huron
Stulpins, Inara, B.A.
North Manchester, Indiana

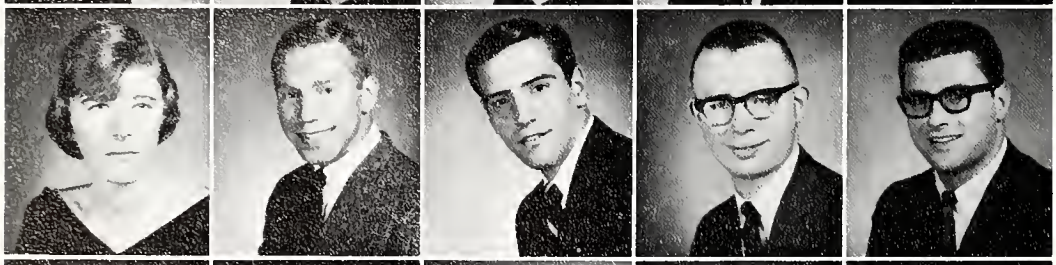

Stumpf, Beatrice A., B.S.
Birmingham
Stutsman, Gary L., B.B.A.
Harbor Springs
Suchevits, Thomas A., B.S.
Uniontown, Pennsylvania
Suchner, Robert, B.A.
Livonia
Swade, Henry John, B.B.A.
Berwyn, Illinois

Swan, Mary L., B.A.
Nashville
Swartz, Charles R.
Kalamazoo
Swartz, Stewart W., B.S.
Kalamazoo
Sweet, Thomas E., B.S.
Mattawan
Sweitzer, Marie E., B.S.
Dearborn

Swetish, Sharon A., Sec.
Kalamazoo
Swierzbin, David J., B.S.
Jackson
Swope, Carolyn J., B.B.A.
Detroit
Syers, Barbara, B.A.
Royal Oak
Sykes, Helen S., B.S.
Battle Creek

Szocinski, James L., B.B.A.
Gaylord
Taft, Sally A., B.S.
Battle Creek
Tait, Marianne J., B.A.
Flint
Takekawa, Shinya, B.S.
Toyama-Ken, Japan
Talcott, Margaret M., B.A.
Bloomfield Hills

Taylor, David D., B.B.A.
Battle Creek
Taylor, Dorothea A.
Kalamazoo
Taylor, Robert B., B.A.
Grand Rapids
Taylor, Robert W., B.S.
Kalamazoo
Taylor, Sherry K., B.S.
Niles

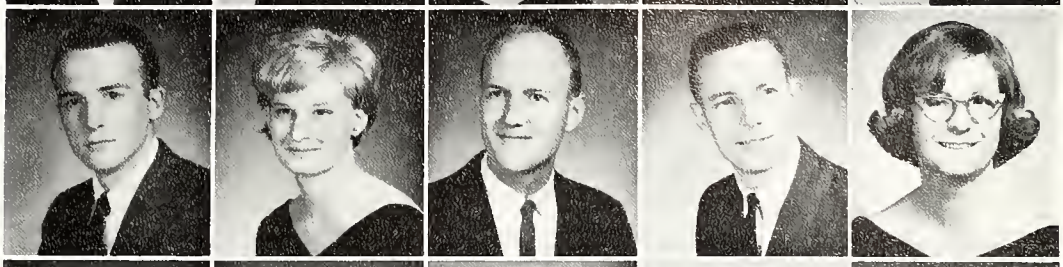

Taylor, William W., B.S.
Grosse Pointe
Telmet, Tiit, B.S.
Warren
Tenhagen, Gary, B.S.
Kalamazoo
Tennant, Joianne K., B.S.
Kalamazoo
Terdal, Linda L., A.B.
Muncy, Pennsylvania

Terlep, Steve K., B.S.
Elkhart, Indiana
Terpstra, Allan J., B.A.
Kalamazoo
Terry, Diane, B.B.A.
Lawton
Terry, Frederick M., B.S.
Kalamazoo
Tetteh, Jake, B.A.
Accra, Ghana

Tetterton, Darryl, B.B.A.
Kalamazoo
Tetzlaff, Richard, B.S.
Sand Lake
Teutsch, Carol L., B.A.
Richland
Theile, David J.
Grand Rapids
Theuerkorn, Noreen M., B.S.
Grosse Pointe

Thias, Donna M., Sec.
Wyoming
Thill, Robert J., B.A.
Kalamazoo
Thoma, Richard E., B.B.A.
Grosse Pointe
Thomas, Barbara J., B.A.
Jackson
Thomas, Elinor J., B.S.
Wayland

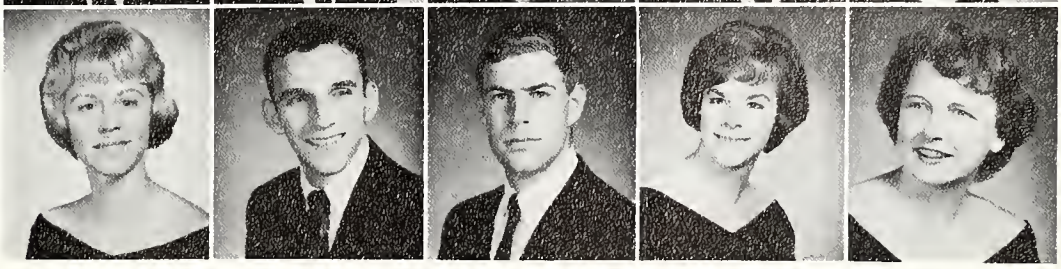

GRADUATES

Thomas, Robert R., B.S.
Kalamazoo
Thompson, Jon E., B.S.
Kalamazoo
Thompson, Mary L., B.S.
River Rouge
Thompson, Suzette A., B.S.
Kalamazoo
Thornton, Robert J., B.S.
Kalamazoo

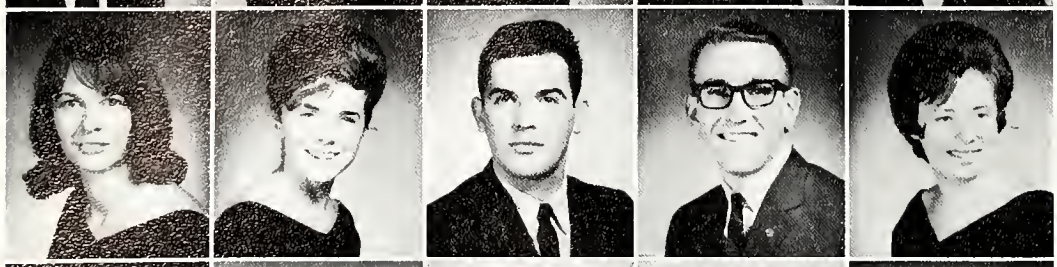

Thurow, Jennifer, K., B.A.
Albion
Thursam, Marilyn, B.A.
St. Clair Shores
Tibbits, Rolland L., B.S.
Chicago, Illinois
Timmerman, David C., B.S.
Manchester
Timmerman, Sandra S., B.A.
Ionia

Tinnin, Barbara J., B.S.
Southgate
Todd, Richard E., B.S.
Chesaning
Todhunter, Georgia L., B.A.
Chicago, Illinois
Toenniges, Eileen H., B.S.
Ann Arbor
Tolin, Tina S., B.S.
Oak Park

Tomlinson, Joseph W., B.B.A.
New Baltimore
Tomsa, Jim R., B.B.A.
Coloma
Tonn, Cameron C., B.M.
Lansing
Topp, Lynwood W., B.S.
Kalamazoo
Towles, Saundra, K., B.S.
Portage

Townsend, Judith D., B.S.
Detroit
Trapp, Robert D., B.A.
Grand Rapids
Travis, Beth, B.S.
Big Rapids
Treder, Sharon L., B.S.
Romulus
Tresh, William J., B.A.
Kalamazoo

Treudt, Andrea L., B.S.
Kalamazoo
Trevarrow, Ruth A., B.S.
Dearborn
Triemstra, Judith, Sec.
Kalamazoo
Troiano, Roberta S., B.A.
Dearborn
Trombley, Barbara A., B.S.
Grosse Pointe

Trowbridge, Rita, B.A.
Vermontville
Troyer, Susan K., B.A.
Kalamazoo
Turner, Alvin L., B.S.
Chicago, Illinois
Turner, Harold H., B.S.
Kalamazoo
Turner, Renee N., B.S.
Flint

Uekert, Leigh A., B.B.A.
Kalamazoo
Uhl, Donna L., B.A.
Detroit
Ulbrich, Roy, B.B.A.
Grosse Pointe Woods
Ulrey, Charles L., B.S.
Kalamazoo
Ulrey, Mary J., B.S.
Kalamazoo

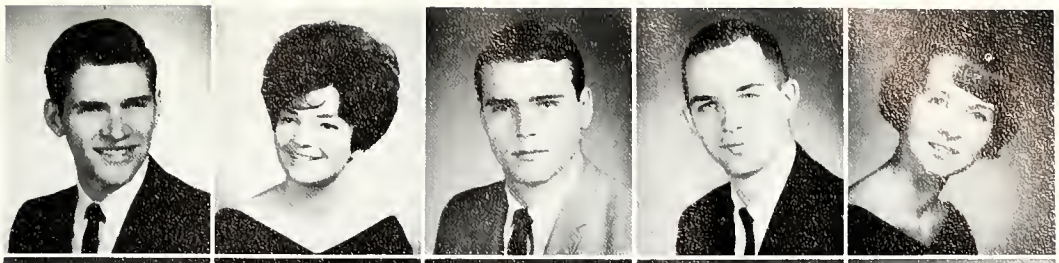

Underwood, Donna M., B.A.
Detroit
Vahrenwald, Joan M.
Pullman
Van Andel, Renn C., B.S.
Muskegon
Van Campen, Marsha L., B.S.
Kalamazoo
Vande Giessen, Lois A., Sec.
Vicksburg

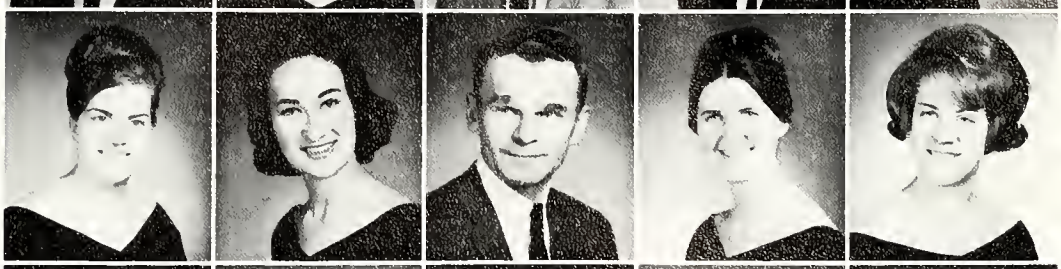

VanDenBerg, Jack D., B.B.S.
Kalamazoo
Vanden Bos II, Evert J., B.B.A.
Jackson
Vandenbos, Roger A., B.B.A.
Kalamazoo
Vandenbrink, Wayne N., B.S.
Holland
Vander Hoff, Frank D., B.B.A.
Kalamazoo

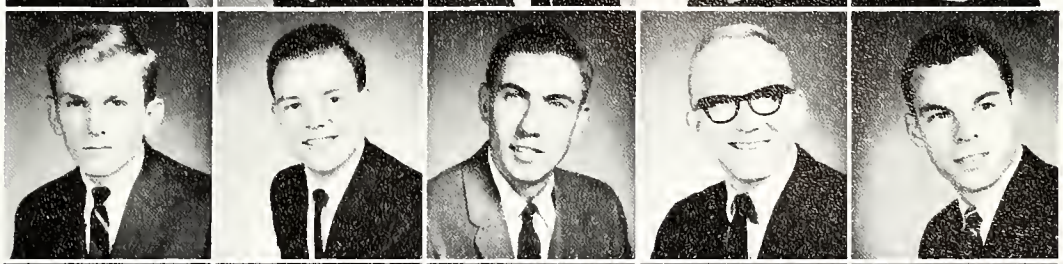

Vander Kolk, Alice K., B.S.
Hopkins
Vanderlaan, Robert J., B.A.
Muskegon
Vander Lugt, Elisabeth K., B.S.
Holland
Vander Meiden, Mary J., B.A.
Grand Haven
Van Der Weele, Sandra M., B.S.
Vicksburg

Van Der Weide, Paul D., B.B.A.
Wyoming
Vande Vrede, Larry D., A.B.
Battle Creek
Van Duinen, Dan A., B.S.
Kalamazoo
Van Dyke, Joel M., B.S.
Wyoming
Van Eck, Thomas E.
Kalamazoo

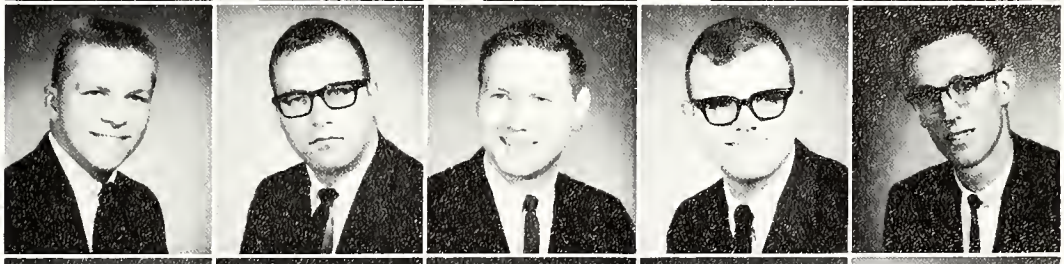

Van Gemert, Barbara S., B.A.
Grand Rapids
Van Keuren, Cora B., B.A.
Kalamazoo
Van Keuren, Terryl R., B.A.
Dearborn
Van Lente, Jon G., B.S.
Kalamazoo
Van Lente, Robert G., B.S.
Spring Lake

Van Nus, Janet D., B.S.
Kalamazoo
Van Ooyen, Marinus, B.A.
Kalamazoo
Van Schelven, Donn A., B.S.
Grand Haven
Van Tresse, II, Jack M.
Boyne Falls
Van Wormer, Kenneth R., B.B.A.
Vassar

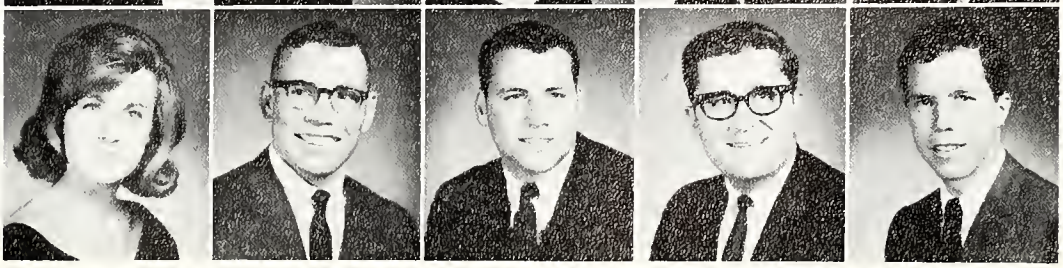

GRADUATES

Van Zoeren, Max L., B.S.
Zeeland
Veltema, Jeanne, A.B.
Kalamazoo
Verdun, Sylvia L., B.A.
Inkster
Ver Strat, Randall C., B.S.
Wyoming
Vianello, Carol L., B.S.
Chicago

Vink, Roger D., B.A.
Grand Rapids
Viviano, Anthony S., B.S.
Detroit
Vliek, Bruce J., B.B.A.
Kalamazoo
Vollink, Carol E., B.S.
Kalamazoo
Volstromer, Sandra N., B.S.
Detroit

Voogd, Terrence K., B.S.
Kalamazoo
Vosburgh, James R., B.A.
Warren
Voss, James A., B.S.
Kalamazoo
Voss, Michael R., B.S.
Muskegon
Wade, Kathleen L., B.A.
Paw Paw

Wagenaar, Shirley J., B.A.
Grand Rapids
Wagner, Gerald W., B.A.
Harbor Beach
Wagner, Richard C., B.B.A.
Pontiac
Wagner, Ronald E., B.S.
Dearborn
Waksmundski, Stanley G., B.S.
Gobles

Walczak, Richard L., B.A.
Detroit
Waldo, Mary E., B.S.
Royal Oak
Walker, Barry A., B.S.
Marshall
Walker, Linda A., B.A.
Oak Park
Walker, Moses, B.S.
Kalamazoo

Wallace, Bernadine R., B.A.
Kalamazoo
Wallace, Donovan B., B.S.
Kalamazoo
Wallace, Ray L., B.S.
Pontiac
Walma, Wayne J., B.S.
Grand Rapids
Walroth, James G., B.S.
Kalamazoo

Walsh, C. Thomas, B.B.A.
Grand Rapids
Ward, Charles E., B.S.
Grosse Pointe
Ware, Vivian L., B.S.
Battle Creek
Warner, Don A., B.S.
Chicago, Illinois
Warner, Wanda M., B.A.
Charlevoix

Washington, Raymond N., B.S.
Grand Rapids
Wassink, Donald G.
Holland
Waters, Gloria J., B.S.
Detroit
Watson, Ed., B.A.
Stockbridge
Weaks, Barbara J., B.S.
Taylor

Weaver, Karen K., B.S.
Albion
Weber, Nancy J., B.S.
Kalamazoo
Webster, Rosemary
Royal Oak
Weckerly, Marilyn J., B.S.
Troy
Wegener, Eugene A., B.B.A.
Standish

Weingart, Milo G., B.B.A.
Kalamazoo
Weiss, Wayne E., B.B.A.
Dearborn Heights
Welborn, Robert A., B.B.A.
Kalamazoo
Weller, Bernard L., B.S.
Hastings
Weller, Richard E., B.B.A.
Kalamazoo

Wellise, Robert F., B.S.
Muskegon
Wenger, Jerome D., B.S.
Caledonia
Wescott, Jane M., B.S.
Sault Ste. Marie
Wesoloski, Louise A., B.S.
Vicksburg
Wesorick, David D., B.S.
Grand Rapids

Wessinger, Mary Jo, B.S.
Milford
West, Alan G., B.S.
Grand Rapids
Westerville, Paul L., B.S.
Kalamazoo
Westmoreland, Kathleen H., B.A.
Battle Creek
Wheaton, Barbara E., B.S.
Kalamazoo

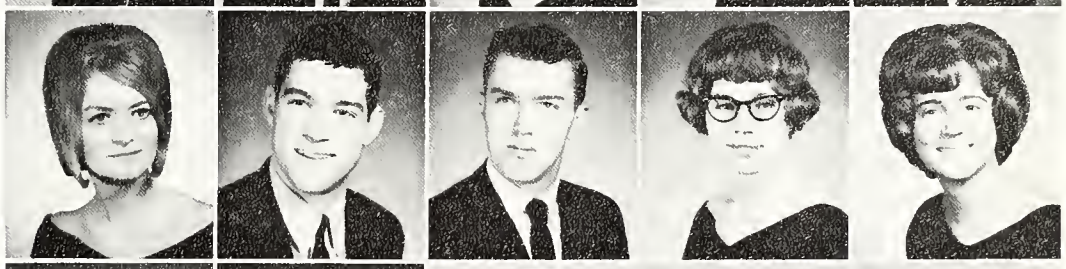

White, Mary L., B.A.
Three Rivers
Whitton, Jerry D., B.S.
Marion, Indiana
Whitwam, Donna Jo, B.A.
Niles
Wibalda, Anne L., B.S.
Muskegon
Wibbleman, Annette M., B.A.
Grosse Pointe Farms

Wible, Carole A., B.A.
Auburn, Indiana
Wieland, Joyce E., B.S.
Grand Rapids
Wierenga, Sandra K., B.A.
Grand Rapids
Wierman, Barbara L., B.S.
Kalamazoo
Wiese, Karen Ann, B.A.
Mt. Vernon, Illinois

GRADUATES

Wightman, Elisabeth A., B.S.
Kalamazoo
Wilbur, Gary H., B.S.
Flint
Wilcox, Andrew D., B.S.
Plainwell
Wilcox, Doris E., B.A.
Jackson
Wiley, Joyce E., B.S.
Portage

Wilhelm, Louis K., B.S.
Rhinelander, Wisconsin
Wilhelm, Richard H., B.S.
Rhinelander, Wisconsin
Wilkins, Thomas E., B.S.
Richmond
Wilkinson, Ada F., B.A.
Galesburg
Williams, Edward L.
Kalamazoo

Williams, James K., B.S.
Kalamazoo
Williams, Linda E., B.A.
Jackson
Williamson, Eric, B.B.A.
Armada
Willick, Lyle A., B.S.
Shelby
Willingham, Linda M., B.A.
Bloomfield Hills

Willson, Ann M., B.A.
Kalamazoo
Wilson, Roberta L., B.A.
Dearborn
Wilson, Sarah, B.S.
Kalamazoo
Wiltse, Carl E., B.M.
Alma
Winchell, Quanah L., B.B.A.
Bloomfield Hills

Windemuller, Marcia K., B.S.
Kalamazoo
Windover, Mary F., B.S.
Freeland
Wingeier, Stanford L., B.S.
Alto
Wirtz, James P., B.S.
Port Huron
Wisinski, Michael J., B.S.
Grand Rapids

Wissinger, William L., B.A.
Latrobe, Pennsylvania
Witte, Thomas A., B.S.
Benton Harbor
Witt, Frank A., B.A.
Whitehall
Woldt, David L., B.A.
Lansing
Wolf, Barbara P., B.A.
Towson, Maryland

Wolf, David R., B.S.
Midland
Wolf, Thomas M., B.A.
Hillsdale
Wolfe, Patricia C., B.A.
St. Joseph
Wolfe, Marshall, B.A.
Kalamazoo
Wolff, Maurice G., B.A.
Winnetka, Illinois

Wolters, Orin C.
Sparta
Woloch Gayle L., B.A.
Detroit
Wolverton, Juliann M., B.A.
Midland
Wood, Barry D., B.A.
Grand Rapids
Wood, Craig, A., B.S.
Grand Rapids

Wood, Joseph L., B.S.
Jackson
Wood, Thomas W., B.S.
Parchment
Woodard, Carol A., B.S.
Oshkosh, Wisconsin
Woodberry, Iris K., B.S.
South Haven
Woodcock, James J., B.S.
Kalamazoo

Woods, Diane Sue, B.S.
Hickory Corners
Woods, Helen L., B.A.
Plymouth
Woods, John H., B.S.
Grosse Pointe Shores
Worfel, Roger A., B.A.
Grand Rapids
Wozniak, Roger M., B.S.
Flint

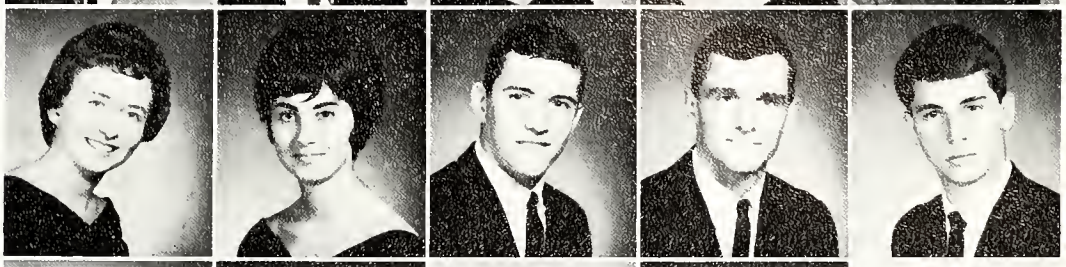

Wrege, Martha M., B.A.
Ludington
Wren, Colin W., B.B.A.
Detroit
Wright, Jeanette K., B.A.
Pontiac
Wright, John L., B.S.
Portage
Wright, Julia E., B.A.
Spring Lake

Wright, Pamela A., B.A.
Taylor
Wright, Patricia A.
Fennville
Wynbelt, Walter P., B.S.
Muskegon
Wynkoop, Linda S., B.S.
Grand Rapids
Yank, Ina, B.S.
Monticello, New York

Yarbrough, Alfonzo, B.S.
Detroit
Yeagley, Michael D., B.S.
Holly
Yech, James, B.S.
Kalamazoo
Yech, Patricia, B.S.
Kalamazoo
Yeomans, Edward H., B.B.A.
Holland

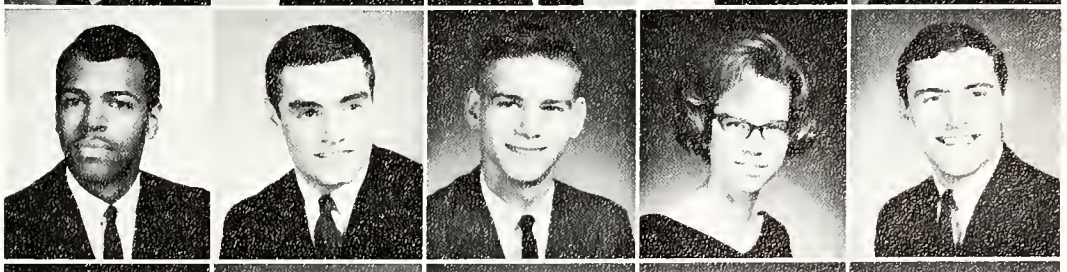

Yeomans, Suzanne K., B.S.
Kalamazoo
Yetman, Vern A., B.A.
Grand Rapids
Ylkanen David F., B.B.A.
Wakefield
Yntena, Sally J., B.S.
Zeeland
Yougel, Albert E., B.A.
East Lansing

GRADUATES

Young, Grover, B.A.
Kalamazoo
Youngs, Lee E., B.A.
Farmington
Young, Linda L., B.S.
Detroit
Young, Richard A., B.A.
Farmington
Yoveff, Sam C., B.A.
Dearborn

Ysseldyke, James E., B.A.
Grand Rapids
Yurenka, John H., B.B.A.
Romeo
Yurkinas, James A., B.S.
South Haven
Zachary, Brian F., B.B.A.
Detroit
Zantjer, Karen I., B.S.
Kalamazoo

Zeedyk, James A., B.S.
Holland
Zelmanski, Eugene D., B.S.
Jackson
Zemba, Richard D., B.B.A.
Midland
Ziegler, Charles O., B.B.A.
Niles
Zimmerman, Donald J., B.S.
Dearborn

Zinchook, Gwen, B.A.
Detroit
Zinn, Norman L., B.S.
Grand Rapids
Zinnbauer, Frederick E., B.S.
Dearborn
Zirk, Carl E., B.A.
Watervliet
Zoulek, Thelma F., B.S.
East Jordan

Zuercher, Jerry W., B.M.
Frankenmuth

Commencement, Class of 1965

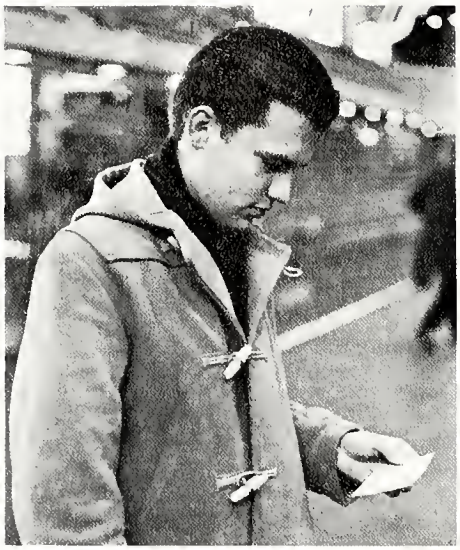

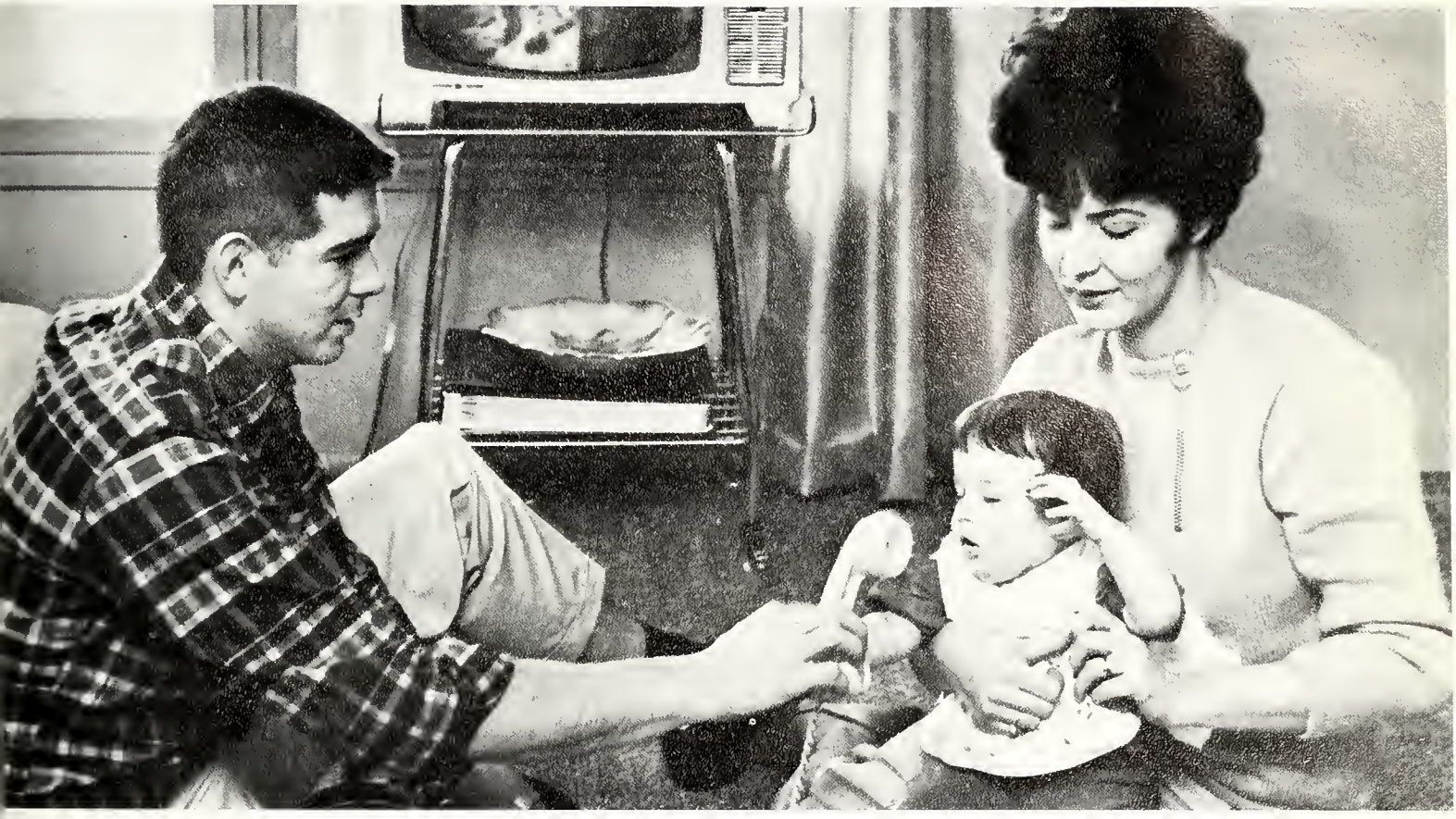

Four years of higher learning endow seniors with many capabilities. The ability to print around those tiny holes in IBM cards, the knowledge that madras really does bleed (and the red tennis shoes to prove it), the patience required to make a telephone call from a dormitory, the self-restraint of a solid hour's study in the library, and the wisdom and frugality to make a five-dollar bill cover three weeks' activities assure seniors that their schooling has been fruitful. The academic training, also bestowed abilities, knowledge, and wisdom that are composed of more vital substances. From these acquisitions graduates have gained broadmindedness, tolerance, perception and understanding – the essential qualities.

Administration, Faculty, and Staff Index

Adams, Fred 57
Adams, Sam 266
Ansari, Dr. Nazir A. 240
Appel, William 261

Bahlke, Dr. Harold O. 32
Baker, Dr. Leo O. 36
Beam, Mrs. Jessie 314
Becker, Dr. Albert 169
Beeler, Isabel 27
Blakney, Mrs. Lilas 101
Boles, Dr. Harold W. 55
Bowers, Dr. Robert S. 48
Bradley, Dr. George E. 47
Breed, Mrs. Betty 284
Brink, Lawrence J. 229
Brownlow, Col. John F. 35
Bruce, Dr. Phillip L. 70, 71
Brune, Elmer J. 242
Burke, Dr. John T. 41
Byle, Arvon D. 234

Canavan, Esther 316
Carter, Dr. Elwin 260
Carter Ester 230
Clark, Dr. Samuel I. 27
Cohen, Martin 230
Connable, Alfred 57
Cooley, Rev. Charles F. 256
Coyne, Thomas E. 27, 341
Culp, Robert L. 169
Cummings, John W. 224

Dales, George G. 165, 167
Dales, Mrs. 333
Dalton, Mrs. Dorothy 57
Daniels, James E. 212, 213
Dannenberg, Raymond A. 226
Darling, Susan K. 218
Davis, Dr. Donald A. 27
Del Pizzo, Diane 25
Donaho, Melvin W. 328, 329
Donnelly, Charles G. 25, 208, 215
Doolittle, F. William 162
Downey, Mrs. Helen 328
Drennan Dr. Olin J. 32
Dressel, Lillian V. 79
Dunbar, Dr. Willis 42
Dye, Robert P. 30

Ellinger, Herbert E. 251
Engle, Kenneth B. 53
Evarts, Emma 310
Ewalt, Sara Jane 24
Ewers, Mrs. 300

Faunce, Dr. L. Dale 20, 57, 169, 210
Feather, Margaret 282
Feirer, Dr. John L. 35
Fox, Jack D. 68, 243
Fox, Sandi 68
Franks, Dr. Julius J. 57
Freeman, Joe B. 278

Gary, Mitchell J. 55, 169
Gay, Helen 294
Gernant, Leonard 22
Giachino, Dr. J. W. 34
Gill, John W. 169
Gillham, Mary 230
Goodnight, Dr. Clarence J. 47
Greenberg, Dr. Milton 49
Griffeth, Dr. Paul L. 23
Griggs, Dr. James H. 52

Hamill, William Jr. 29
Hartenstein, Dr. Fred V. 41
Hartwick, Mrs. Gladys L. 98
Hawkins, Kenneth R. 28
Hefner, Harry S. 49
Helgesen, Dr. Charles 232
Herald, Dr. Eunice E. 34
Herman, Deldee 233
Holaday, Dr. Clayton A. 26
Householder, Elizabeth G. 31, 203
Hungerford, John G. 203
Hutchings, Gilbert R. 234

Jackman, Dr. Albert H. 45
Janes, Raymond L. 37
Jevert, Arthur 194
Johnson, Mrs. Mildred 57
Junker, Dr. Louis J. 214
Juul, Dr. Kristen D. 52

Karroll, Mrs. 320
Kaufman, Dr. Robert W. 46
Kercher, Dr. Leonard C. 44
Kohrman, Dr. George E. 35

Lake, Mrs. Edith M. 89
Lawson, Dr. Thomas E. 47
Lewis, Alice E. 215
Limpus, Dr. Robert M. 32
Loew, Dr. Cornelius 43
Lowrie, Dr. Jean E. 33, 230

Mabie, Vern B. 28
Maher, Charles H. 191
Maier, Dr. Paul L. 250
Mallinson, Dr. George G. 33
Manis, Dr. Jerome G. 47
Marietta, Dr. E. L. 40
Maus, Clayton J. 21, 169
McBeth, John H. 211
McGinnis, Dr. Dorothy J. 56
Meagher, Jack R. 29
Metz, Donald C. 34
Meyer, Dr. Lillian H. 45
Miller, Dr. James W. 19, 57
Moore, Dr. Daniel 56
Morrison, Dr. William F. 169

Nantz, Dr. Don W. 235
Niemi, Dr. Leo 41

O'Connor, Arthur J. 22
Osborn, Dr. Gerald 42

Parks, Robert C. 165
Parsh, Angela 313
Peterson, Mrs. Emma 249
Phillips, Dr. Claude Jr. 46
Pipper, Dr. Richard 243
Pippen, Sally V. 80
Potter, Archie S. 29
Powell, Dr. James H. 43
Proos, Dr. Richard 30
Pruis, Dr. John J. 20
Pruis, Roger H. 203

Raklovits, Richard F. 189
Risher, Dr. Charles G. 211
Roell, Dr. Candace L. 54
Rogers, Dr. Frederick J. 44
Rubom Robert G. 278
Ruther, Mrs. Nina 240

Schmaltz, Dr. Lloyd L. 44
Schneider, Dr. Arnold E. 40
Scott, Donald N. 26, 203
Scott, Dr. Frank S. 238
Sebaly, Dr. A. L. 52
Seibert, Dr. Russell H. 20
Serra Joseph R. 24, 102, 210, 215
Serra, Eleanor 102
Sheeler, C. Keith 26
Smith, J. Towner 22, 210, 243
Snow Carl B. 31
Sorensen, Raymond F. 188
Starring, Charles R. 210
Stegman, Dr. George K. 211
Stegman, Lois 229
Stephenson, Barbara J. 245
Stevens, Marie L. 22
Stevens, Mrs. Ruth 81
Stine, Dr. Leo C. 33
Stocker, Dwight 57
Stokes, Dr. Katherine M. 31
Stolt, Harry 162
Straw, Laura V. 230
Strolle, Dr. Roland S. 53, 169, 210
Stulberg, Julius 48
Sweet, William B. 25
Szabo, Burt E. 266

Thompson, Mrs. Esther 83
Trader, Dr. Robert B. 41
Travers, Dr. Robert M. W. 54
Trimpe Adrian 37, 226
Tyndall, Dean R. 36

Ulmer, James L. 229
Ulrich, Dr. Roger E. 48
Ulry, Dr. Orval 53

Vander Beek, Dr. Leo C. 169
VanDeventer, Clarence N. 90
VanRiper, Dr. Charles 45

Ward, Albert M. 221
Watterson, Philip 57
Weaver, Dr. Donald C. 54
Wetnight, Robert. B. 21, 57, 169
Williams, Robert H. 28
Willis, Mrs. Margaret 96
Winslow, Mildred 230
Wonderley, Dr. Wayne 46

Yntema, Otto 30
York, Dr. Zack L. 43, 230

Zastrow, Mrs. Joyce 264
Zinser, Lester M. 37, 224

Organizational Index

Ackley Hall 60
African Student's Union 215
Alpha Beta Alpha 230
Alpha Chi Omega 282
Alpha Kappa Alpha 332
Alpha Kappa Psi 240
Alpha Lambda Delta 208
Alpha Omicron Pi 284
Alpha Phi 286
Alpha Phi Alpha 288
Alpha Phi Omega 243
Alpha Sigma Alpha 290
American Foundrymen's Society 242
American Marketing Society 237
American Society of Tool and Manufacturing Engineers 235
Associated Women Students 204

Band 258
Beta Sigma Psi 249
Bigelow Hall 76
Britton-Hadley Hall 62
Brown & Gold 274

Campus Chorale 263
Chi Omega 292
Christian Science Organization 252

Davis Hall 82
Delta Chi 294
Delta Sigma Phi 296
Delta Sigma Pi 239
Delta Sigma Theta 298
Delta Upsilon 300
Delta Zeta 302
Distributive Teacher Education 226
Draper Hall 84

Eicher Hall 66
Eldridge-Fox Hall 68
Ellsworth Hall 86
Epsilon Pi Tau 211
Ernest Burnham Hall 78

Fox Hall—See Eldridge-Fox Hall
French Hall 88
Gamma Delta 250

Gamma Theta Upsilon 226
Garneau Hall 70
Geneva Club 252
Graphic Arts Society 229

Hadley Hall—see Britton-Hadley Hall
Harrison-Stinson Hall 72
Harvey Hall 71
Henry Hall 90
Hillel 242
Hoekje Hall 92
Home Economics Club 229

Industrial Education Association 234
Industrial Management Society 238
Institute of Electrical and Electronics Engineers 225
Inter-Fraternity Council 334
International Club 216
Inter-Varsity Christian Fellowship 253

Kappa Alpha Psi 304
Kappa Phi 254

LeFevre Hall 67

Madrigal Singers 261
Men's Debate 232
Men's Glee Club 265
Men's Traffic Appeal Board 208
Men's Union Board 206
Moore Hall 94
Mortar Board 209

Occupational Therapy Club 218
Omega Chi Gamma 223
Omicron Delta Kappa 210
Orchestra 262

Panhellenic Council 336
Pershing Rifles 221
Phi Beta Lambda 225
Phi Epsilon 244
Phi Eta Sigma 215
Phi Kappa Tau 333
Phi Mu 306
Phi Mu Alpha Sinfonia 266
Phi Sigma Epsilon 308
Phi Sigma Kappa 310
Physical Education for Majors and Minors 248
Pi Kappa Alpha 312
Pi Omega Pi 211
Pi Theta Epsilon 215
Pre-Law Society 219

Scabbard and Blade 220

Senior Class 1966 340
Shilling Hall 74
Siedschlag Hall 96
Sigma Alpha Epsilon 314
Sigma Alpha Eta 229
Sigma Alpha Iota 265
Sigma Alpha Tau 224
Sigma Chi 316
Sigma Kappa 318
Sigma Phi Epsilon 320
Sigma Phi Omega 236
Sigma Sigma Sigma 322
Sigma Tau Gamma 324
Sigma Theta Epsilon 251
Sky Broncos 224
Smith Burnham Hall 80
Social Work Club 218
Society for the Advancement of Management 238
Spindler Hall 100
Stinson Hall—see Harrison-Stinson Hall
Student Association 198
Student Education Association 227
Student Insurance 278

Tau Kappa Epsilon 326
Theta Alpha Phi 230
Theta Xi 328

University Choir 263
University Student Center Board 202

Vandercook Hall 102
Varsity Vagabonds 260
Veteran's Club 221

"W" Club 248
WIDR 268
Walwood Hall 104
Water Sprites 245
Wesley Foundation 256
Western Herald 270
Wester Honorary Accounting Society 213
Western Rangers 222
Western Wives 229
Women's Debate 233
Women's Glee 264
Women's Recreation Association 246

Young Republicans 231

Zeta Beta Tau 330
Zimmerman Hall 98

CLAUSING

HEAVY DUTY PRECISION LATHES,
DRILL PRESSES, MILLING MACHINES
FOR SCHOOL and INDUSTRIAL SHOPS

CLAUSING DIVISION, ATLAS PRESS COMPANY

Kalamazoo, Michigan

COMPLIMENTS

OF

A

FRIEND

ROWEN & LENDERINK

The Department Store
for Insurance

FI 4-6107

1514 PORTAGE
KALAMAZOO, MICHIGAN

CENTURY CLUB MEMBER
WESTERN MICHIGAN UNIVERSITY
BRONCO BOOSTERS

A Complete Fashion Service

Coats, Suits, Dresses, Furs and Sportswear
Millinery and Footwear
for
Women, Misses and Juniors

The Style Shop
INCORPORATED
KALAMAZOO, MICH

217 South Burdick Street on the Mall

HOEKSTRA'S MEAT CO.

Wholesale Meats and Foods

"Quality Meats"

3016 S. Westnedge Phone FI 5-2124

Aaberg, Dick 249
Abbett, Yvonne 264
Abbott, Richard 300
Abdella, Victor 261, 263
Ace, Ronald 342
Ackley, Patricia 229
Ackley, Roger 342
Acre, Dennis 333
Adamian, Richard 92
Adams, Audrey 225
Adams, David 342
Adams, David 309
Adams, Gayle 290
Adams, James 252
Adams, John 324
Adams, John 342
Adams, Thomas 342
Adams, William 243
Addington, James 243
Adebo, Abiodun 214
Ademian, Dick 239
Adeniji, Adebayo 214
Adetomi, Tajuadeen 214, 216
Adler, Alan 229
Adrianson, Gary 253
Agard, Judith 244, 342
Agree, Irving 330, 335
Aiken, Jerry 265
Aiken, Richards 324
Aiken, William 237, 239
Aikman, William 269
Ainsworth, Jonelen 218, 342
Akande, Kehinde 214, 216
Aker, Judith 218
Albert, Sandra 211, 224, 342
Alberti, Christine 208, 318
Albertson, Peter 301
Alcock, James 71, 211
Alderman, Peter 326
Alexander, Bernita 212
Alger, Carol 229
Alicki, Donna 233
Allan, John 315
Allardyce, Douglas 92
Alldaffer, Ronald 342
Allen, Andrea 342
Allen, Cynthia 254
Allen, James 258
Allen, John 324
Allen, Steven 240
Allgaier, Michael 315
Allison, Barbara 282, 342
Allward, Gary 222
Alman, Paul 251
Alperin, Carole 342
Alperin, Richard 330
Alt, Susan 302
Alward, Stephen 342
Amidon, Eileen 264
Amman, Rosalie 209, 342
Ammerman, Douglas 70
Ammon, Keith 342
Ammon, Wilma 342
Amundsen, Jeffrey 176
Anderson, Carolyn 209, 263, 264, 265, 342
Anderson, Catherine 85
Anderson, David 193
Anderson, Jack 315
Anderson, James 162
Anderson, Joe 219, 342
Anderson, John 342
Anderson, Lawrence 342
Anderson, Martin 258
Anderson, Olivia 342
Anderson, Richard 342
Anderson, Roger 342
Anderson, Wayne 235, 342
Andre, MaryEllen 260, 342
Andreae, Robert, Jr. 320, 342
Andree, Karen 230
Andrew, Barbara 342
Andrews, Claudia 342
Andrizzi, Patricia 265, 342
Angevine, Janice 307
Anthony, Arden 342
Anton, Diane ....
Antvelink, Karren ....
Appelt, Marilyn 79,
Appledorn, Robert ....
Apsey, Ronald ....
Aquilina, Vincetta ....
Arakaki, Takanori ....
Arata, Arthur ....
Ard, Judith 65,
Arfa, Arnold ....
Arklie, Brenn ....
Arndt, Aubrey 213,
Arndt, Sandra ....
Arndt, Susan ....
Arnold, Mary ....
Aronson, Paul ....
Arras, Thomas ....
Ash, Helen 260,
Ashby, Annettte ....
Ashton, Harry 68,
Assink, Leon 235,
Atencio, Heraclio 237,
Atkins, Glenn ....
Atkinson, Jeffrey ....
Atkinson, Richard 216, 224,
Attaway, Arthur ....
Auchard, Joanne ....
Aulwurm, Roy ....
Aurand, Raymond ....
Austin, Gary ....
Avedian, Jon ....
Avery, Phyllis 264,
Avrett, James 162,
Ayers, Terrance 207, 294,

Baad, Ralph ....
Babalola, Oyedapo 214,
Babcock, Robert ....
Bachmann, George ....
Bacik, William 229,
Backus, Carol ....
Bacon, Carolyn 286,
Bacon, Robert, Jr. ....
Bade, Ann ....
Baetens, Emmanuel ....
Baeuerle, Sara ....
Bahr, James ....
Bailey, Dennis ....
Bailey, Wayne 326, 327,
Baker, Cara ....
Baker, Gary ....
Baker, Jacquelyn 79, 332,
Baker, James ....
Baker, Judith 65,
Baker, Roberta 282,
Baker, Roger 76,
Baker, Susan 63,
Baker, Thomas ....
Baker, William ....
Baker, William ....
Baklarz, Geraldine ....
Baldwin, Gayle 79,
Bales, Bruce 193,
Balinski, Marilyn ....
Balkema, Judith 63,
Balkin, Randy ....
Ball, Charles 258, 267,
Ball, Donald ....
Ball, George 308, 335,
Ball, James 219,
Ball, John ....
Ball, Judy ....
Bancroft, Robert ....
Baranowski, John ....
Barazani, Barbara ....
Barbee, Ovell ....
Barclay, Patricia ....
Barczyk, James ....
Bard, Charles ....
Barents, Brian ....
Barker, Danny 199, 208,
Barker, John ....
Barkley, Susan ....

rnes, James 304
rnes, John 343
rnett, Emily 65, 343
rnett, Virginia 212
rnhart, Robert 343
ron, Sharon 344
rr, Beryl 344
rr, Jean 344
rraco, Joseph 265, 344
rrett, Alice 344
rrett, Harry 189
rrett, Robert 309, 344
rringer, Rick ....[illegible]
rron, Jean 325
rron, Michael 344
rrow, Delores 332
rski, Martin 162
rtelme, Helen 218, 344
rtelmes, Marion 81
rtley, Brian 344
rtolacci, MaryJo 203
rtolo, Yvonne 344
rton, Robert 230
rz, Alvina 344
skwell, Kathy 85
ss, Albert 231
ssett, Mary 258, 265
tes, Leslie 305
tten, Marianne 250
tzer, Elisa 302
uer, David 344
uer, Ingrid 344
uknecht, Marcile 229
ulch, Brian 312
uman, James 317
wkon, Randall 222
xter, Carol 223, 344
xter, Elaine 208, 318
xter, Steven 258, 266
ich, Sandra 211, 344
idle, James 344
il, Richard 300
im, Elizabeth 323, 336
im, Robert 315
imer, Thomas 199, 238, 320, 344
in, Michael 344
ardsley, John 344
iubien, Ronald 221
iuchamp, Charles, Jr. 344
iuregard, Keith 162
iver, Dolores 98, 344
kman, William 80
he, Susan 276
by, James, Jr. 312
dell, Kathleen 85
son, Rebecca 83, 205, 282
eman, Rodney 344
m, Marrick 344
ymer, Mary 238, 344
ners, Kurt 317
nfohr, Carol 344
ius, Veryl 89
owies, Marilyn 344
ind, Elsie 85
inger, Jane 229, 290
nger, Edwin, Jr. 80
se, Janet 254
, Betty 344
, William 294
a, David 266 267
aire, Susanne 211, 344
and, Nancy 290
iam, Phil 300
inger, James 76, 316
ingham, Richard 309, 335
ware, Allen 240
ki, Andrea 72
ent, Danny 76, 344
ben, Phyllis 344
hich, John 80
ler, Nancy 224
edict, Mary 215, 218
ge, Robert 173, 294
amin, Robert 344
o, Michael 70
Bennett, Gloria 264
Bennett, Nancy 255
Bennett, Sandra 264
Bennette, Sharon 344
Benson, Allen 251
Benson, Carol 344
Benson, Ralph 344
Benson, Robert 315
Bentley, Charles, Jr. 320
Berger, Donald 300
Bergeron, Raymond 235, 344
Bergin, John 345
Bering, Frank, Jr. 345
Bernath, Mary 345
Berner, Charlotte 258
Bernier, Luana 264
Berry, David 211, 234, 345
Berry, Patricia 345
Berry, Sue 66, 213, 345
Berry, Sylvia 298
Bessom, Roger 345
Best, Brian 181, 345
Best, James 309
Best, Marilyn 345
Betke, Rita 345
Betz, Theodore 231
Beurer, Linda 81
Bibbins, Victor 305
Bibelheimer, Joyce 63, 205
Bicsak, Robert 310
Biek, David 239, 345
Bielman, Susan 292, 314
Bigelow, William 326, 327
Billiam, Phillip 345
Billings, Douglas 345
Bingham, Nancy 81
Binion, John 304, 305
Binkley, Max 219, 345
Binkley, Sheeyl 229
Biondi, Linda 293
Bird, Evangeline 230, 345
Bird, Richard 345
Bishop, Elaine 255
Bishop, James 102, 212, 213, 345
Bishop, John 313
Bjork, Nancy 67, 255, 263
Black, Julianne 290
Black, Mary 233
Blackburn, Celia 345
Blackburn, Marcia 221, 345
Blackledge, Dean 345
Blair, Linda 258
Blake, Jacquelyn 286
Blakely, David 313
Blakeslee, Judith 345
Blanar, Sandra 345
Blanchard, Carol 263, 265, 345
Blanck, Harvey 345
Bland, Linda 253
Blankenship, Sharonrose 345
Blasy, James 345
Blauwkamp, Ronald 345
Blehm, Joyce 307
Blewett, Jo Anne 254
Blick, James 189
Blincoe, Aileene 345
Bliss, Kay 264
Blok, George 224, 345
Blohm, Robert 181
Bloom, Mary 325
Bloomquist, Terrence 345
Blosser, Diana 282
Blossom, Timothy 345
Blount, Constance 299
Blow, Kenneth 301
Bockman, Virginia 260
Bode, Barbara 293
Bodette, Richard 326, 327
Bodie, Cheryl 254
Boettcher, Teodore, Jr. 345
Bogdan, Sandra 345
Bogen, Barbara 345
Boggiano, Phillip 294, 345
Bogue, Timothy 316, 346
Bohl, Frederick 300

Laundromat

Half Hour Laundry

LAUNDRY, SHIRT FINISHING

AND DRY CLEANING

OPEN EVENINGS

634 Locust
2 Blocks South and One Block East
W.M.U. Tennis Court Phone FIreside 3-4717

Distinctive Foods

Chicken Baskets, Shrimp Baskets

PIZZA PIE

Pick Up or Delivery

PARKWOOD DRIVE-IN RESTAURANT

Hamburgers 15c Shakes 22c Fries 15c
(Curb Only)

The Home of Mr. **BIG**

Just Off Campus, W. Michigan at South St.
FIreside 4-4988

CONCRETE

AT ITS BEST

certified-for-strength

RADIO-CONTROLLED DELIVERIES

Phone FI 3-6191

STATLER

READY MIXED CONCRETE CO.

Mills at Fourth Street

CLEANING PARIS CLEANERS LAUNDRY

People who care — send to Kalamazoo's finest textile maintenance plant

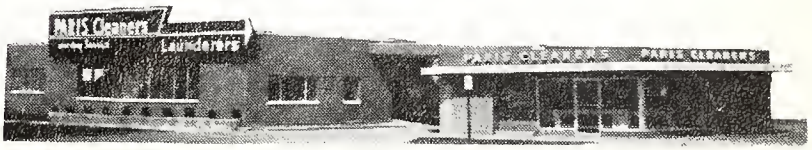

508 West Crosstown Parkway Kalamazoo, Michigan

Bohlander, Caroline 226, 346
Bohn, Paula 325
Bohnenstiehl, Sharon 229
Bohnet, Bryon 320
Bonhsack, Edward 224, 346
Bohs, Thomas 300
Boles, Sharon 81, 255
Bolla, Daniel Cameron 346
Bolle, Sandra 65, 346
Bond, Jim 294
Bondie, Philip 80
Bondell, James 330
Bonfiglio, Donna 290
Bonfoey, Raymond 346
Bonham, Richard 346
Bonner, Robert 316, 317
Bonomo, Gerald 238, 346
Bontrager, Pamela 322
Bonvaliet, Bonnie 96, 292
Boomgarden, Susan 85
Booth, Dorothy 346
Booth, Philip 346
Boothroyd, Phillip 74
Boreland, James 162
Boris, Richard 320
Bormanis, Valdis 221
Bos, Janice 302, 336
Bos, Randall 300
Bosma, Lois 253
Bostrom, Charles 294
Bothamley, Carol 346
Bottger, Douglas 258, 326
Botti, Charles, Jr. 60
Boudeman, Dallas 302, 336
Boughner, John 324
Boughton, Barbara 254
Bouma, Jane 346
Bourdo, Barbara 253
Bourgeois, Edmund 324
Bourne, Clement 346
Bourque, Ronald 216
Boutell, Michael 296
Bowen, James 213
Bowen, Shirlee 231
Bower, Eva 230, 346
Bowers, Judith 346
Bowersox, Dennis 320
Bowes, Barbara 144, 290
Bowling, Christine 346
Bowman, Boice 304
Bowman, Roy 346
Bowne, James 346
Boyce, Rita 229, 346
Boyce, Suzanne 81
Boyce, William, Jr. 317
Boyle, Barbara 346
Boyle, Linda 65, 204, 302
Boys, Nicholas 346
Boysen, William 346
Bozkeloo, Sandra 265
Braasch, George 330
Brabb, Charles 265
Brablec, Douglas 224, 324
Bracken, Kenneth 316, 335
Bradley, Michael 310
Bradshaw, Daniel 346
Brady, James 210, 326, 327, 335, 346
Brady, Patricia 238
Bragagnini, Teresa 346
Bragan, Susan 255
Brakel, Victoria 346
Brandon, Lawrence 221
Brandstatter, Robert 294
Brandt, Charles 294
Brandyberry, Clyde 80
Brannan, Desmond 68
Brantley, Pamela 254
Brashler, Carole 346
Bratnober, Bonnie 346
Bray, Bruce 76, 346
Bray, Mary 94, 282, 346
Bray, Susan 168
Breitkreuz, Gisela 211, 312, 346
Brener, David 326, 327
Brennan, Jack 294
Brenneman, Janet 208, 264
Brenner, Philip 222
Brewer, Lloyd 346
Brian, William 326, 327, 346
Bricco, Michael 300
Bridges, Barbara 346
Bridges, Dennis 162
Bridgforth, Jeanne 346
Brief, Gerald 347
Briggs, David 347
Briggs, Sharon 96, 293,
Briggson, Alan 326, 327
Bright, Michael 347
Brill, Patricia 253
Brinks, Mary 65
Brinks, Robert 347
Briscoe, Carolyn 229, 347
Brittain, Spenser 102
Brocker, Sandra 323, 347
Brodhagen, Richard 347
Brom, Barbara 229, 290
Brondyke, Antje 347
Broome, Wendell 316
Brothers, Richard 347
Brouwer, Gary 333
Brovont, Larry 253
Brown, Arthur 250
Brown, Barbara 347
Brown, Bethany 211, 224, 347
Brown, Carmen 263
Brown, Dannie 347
Brown, Dorothy 347
Brown, Elaine 298
Brown, Elizabeth 347
Brown, Franklin 347
Brown, Gary 347
Brown, Keith 165
Brown, Kenneth 347
Brown, Laurene 253, 347
Brown, Lynn 347
Brown, Margaret 255, 325
Brown, Michael 300
Brown, Ridley 347
Brown, Robert 347
Brown, Ronald 326, 327, 335
Brown, Susan 347
Brown, Terry 224
Brown, Thomas 218
Brown, Thomas 310
Brown, Wallace 258
Brueck, James 76
Bruegel, Mary 79, 229, 245
Bruer, Carl 347
Bruin, Jack 253, 263
Brunett, Michael 310, 347
Brunswick, Donald 70
Bruttell, Louise 89, 245, 322
Bryant, Thomas 347
Bryce, Philip 104, 224, 347
Brydges, Frederick 229, 347
Buchanan, Alexander 315
Buchholtz, Kathleen 229, 307
Buckmaster, Marla 347
Buckosky, Patricia 347
Buehling, Henry 258
Bugajski, Nancy 94
Bukowski, Richard 294, 347
Bulgarelli, Ronald 347
Bunn, Edward 206, 347
Buonodono, Larry 296
Burckhardt, Marilyn 229, 347
Burdick, Kenneth 347
Burgess, Georgella 299
Burk, Janet 230, 252
Burke, Kathleen 302
Burkholder, Suzanne 264
Burmeister, Robert 250
Burnett, Margaret 263, 306
Burnham, John 212
Burns, Elizabeth 347
Burout, Richard 315
Burrell, Susan 293
Burroughs, Jonathan 348
Burton, Ross 224
Burtrum, Larry 326, 327
Burvill, Carolyn 286
Busby, Eleanor 264
Bush, John 348
Bushouse, Constance 348
Bushouse, Sara 263, 265
Bussard, Leonard 267
Butler, Paulette 299
Butler, Richard 348
Butler, Sharon 67, 302
Butners, Evalds 324
Buwalda, Mary 348
Byers, John 348
Byeitkreuz, Gisela 253
Byrne, Melvin 173, 317

Cabell, Paul, Jr. 348
Cabell, Xavier 294
Cade, John 348
Caden, Arthur 326
Cadle, Joseph 333
Caffey, Margaret 218
Cain, Robert, Jr. 300
Cairns, Mary 348
Caldwell, Dennis 251
Caldwell, Gordon 324
Calhoun, Gregory 348
Calkin, Georgette 254
Calkins, Jean 65
Callahan, Mary 348
Callahan, Orel 348
Callander, Deborah 72
Cameron, Christine 282
Cameron, Leaird 326, 327
Campain, Robert 348
Campbell, Gary 68
Campbell, Grace 253
Campbell, Joel 232
Campbell, Rachel 253
Campbell, Robert 294
Canfield, Robin 226
Cann, Gordon 320, 348
Cann, Judith 348
Cannon, Benjamin 210, 279, 348
Cannon, Russell 348
Carden, Fieldon 269
Cardenas, Janice 245
Carey, Daniel 326
Carey, Joan 218, 348
Carey, Kathleen 83
Carey, Thomas 310
Cargill, Kimberly 269
Carithers, Marie 288, 299
Carl, James 236
Carlson, Bruce 104, 348
Carlson, Carl 348
Carlson, Cynthia 290
Carman, Alan 348
Carnell, Michael 60
Carpenter, Eric 348
Carpenter, Michael 348
Carpenter, Susan 348
Carr, Ronald 236
Carrick, James 70, 71 265, 348
Carson, Susan 284
Carter, Edwin 243
Carter, James, Jr. 313
Carter, John 309, 348
Cary, Margaret 65
Case, Charles, 348
Case, Robert 243
Case, Ronald 74
Cashin, Patrick 229
Cassidy, Patricia 286
Castor, Eve 348
Catalano, Dorothy 348
Caterlin, Karen 168
Cavalier, Gerald 208, 316, 317
Cent, Christine 348
Cerny, Donna 79, 282, 348
Chaffee, Paul 348
Chalfin, James 296
Chamberlain, Robert, Jr. 348
Champion, James 326, 327
Chandler, Carol 348
Chanter, Timothy 316
Chapin, Carolee 348
Chapman, Charles 349
Chapman, Joan 293
Chapman, Sharyn 349
Chappell, Jane 255, 349
Chappell, John 349
Chappell, Pamela 263
Chapple, Marsha 259
Chard, Martin 248
Charles, Martha 349
Charters, Margaret 230, 349
Chase, Paul 263
Chen, Lily 212, 216
Cheng, Leung 216
Cheng, Peter 216
Chenoweth, James 243
Cherup, Glenn 162
Cheung, King 349
Chevrier, Janet 349
Chioini, Carl 315, 349
Choate, Vicki 229
Chojnowski, Barbara 307, 349
Chrisman, John, Jr. 162, 296
Christensen, Andrew 294
Christensen, Barbara 349
Christensen, Douglas 309
Christensen, Lance 235, 349
Christensen, Robert 349
Christensen, Rosemary 349
Christensen, Vera 349
Christian, Phillip 215
Christie, Kathleen 98
Christmann, Gary 219
Chu, Ping-Kee 216
Church, William 349
Ciampa, Jerry 309, 349
Cioffari, Ann 231
Cizauskas, Jerome 349
Clapp, Richard 349
Claridge, Daniel 240, 349
Clark, Douglas 104, 235, 349
Clark, Joan 255
Clark, Lee 349
Clark, Michael 237, 349
Clark, Nathan 231
Clark, Suzanne 264
Clarke, Caren 292
Clarke, Cynthia 263
Claus, John 317
Clawson, Donna 253
Clawson, Patricia 265
Clay, Darrell 349
Clayton, Carol 349
Claytor, Judith 81
Clelland, James 349
Clements, Kay 208
Cleveland, Jane 264
Cleveland, Judith 252, 253
Clifton, Sharon 89
Clissold Marie 253, 349
Cloney, James Michael 349
Closterhouse, Richard 315
Cloud, Stephen 232, 349
Clyne, Bonnie 250
Cobb, James 349
Cobb, Marsha 229, 231
Coe, Alan 80
Coepling, Sue 254,
Coffey, Joseph 333
Coffield, Thomas 315
Cogsdill, James 265
Cohn, Henry 232
Cole, Roger 266, 267
Coleman, Glenda 349
Coleman, James 349
Coleman, Thomas 333
Coley, Caren 349
Collet, Hugh 350
Colletti, James 349
Collick, Margaret 255
Collier, Beverly 350
Collier, Thomas 350
Collins, David 258, 296
Collins, James 238
Collins, Steven 350
Collins, Terrence 330

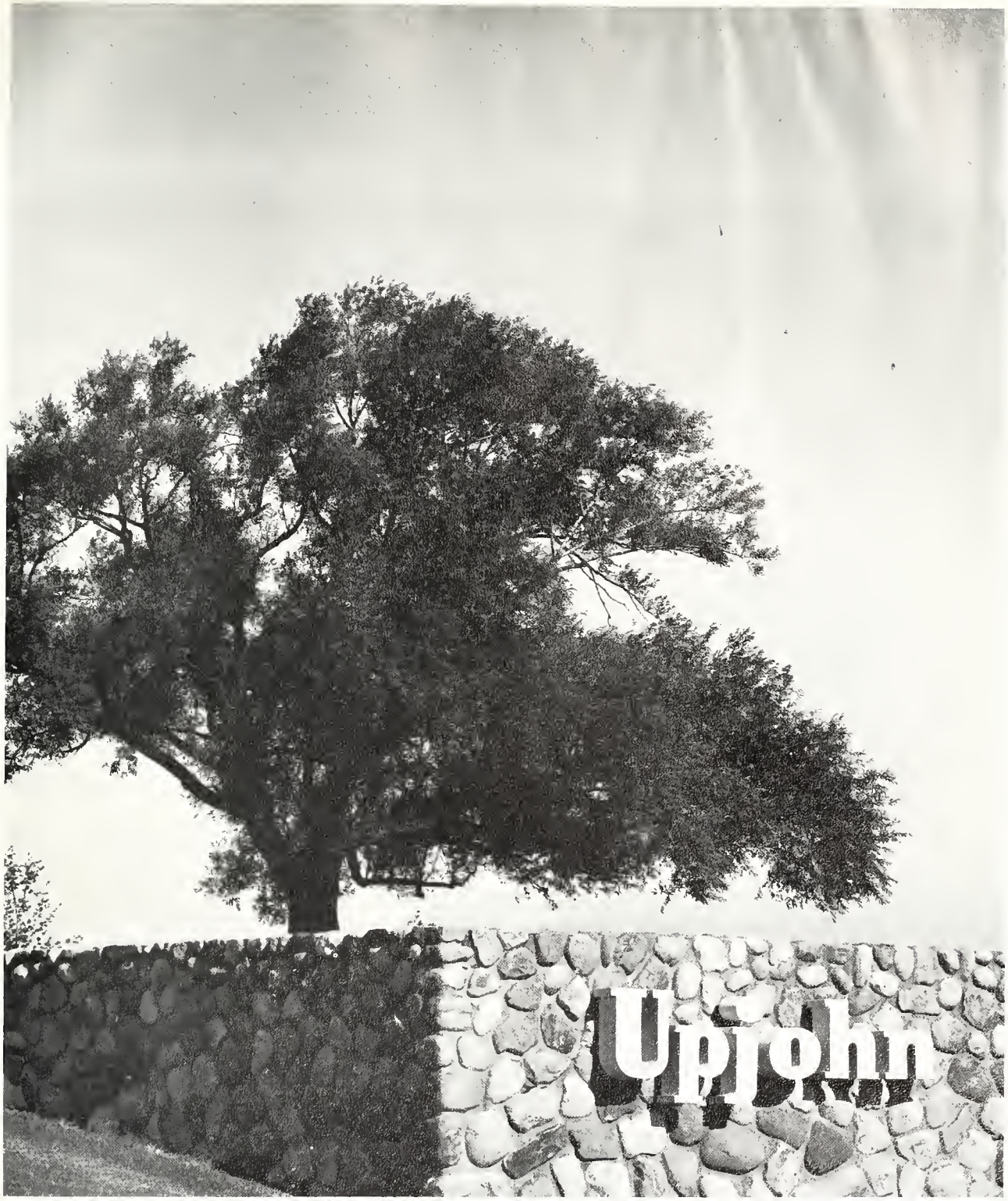

Medicine . . .
designed for health . . .
produced with care

Colone, Ralph 215
Colpetzer, Robert 70, 211
Combs, Jane 350
Comins, Albert 102, 212, 213, 350
Comstock, Nancy 306
Conant, Judith 72, 254
Conden, Robert 326, 327, 350
Cone, Nancy 350
Coniglio, Antoinette 350
Conlee, Richard 350
Connellan, Kathleen 205, 233
Conner Terril 309
Connors, Kay 255
Conor, Patricia 209, 230
Conover, Ralph 350
Conrad, Margo 101, 229
Conterio, Mary 229
Conway, Guy 226, 350
Conzelmann, David 326
Conzemius, Agnes 350
Conzemius, Thomas 317
Cook, Charles 236
Cook, Julie 253
Cook, Lynwood 253
Cook, Margaret 350
Cook, Mary 350
Cook, Thomas 180, 294, 335
Coole, William 341, 350
Coolman, Vaughn 309
Coombes, Scott 80
Coon, Carol 255
Cooper, Barbara 350
Cooper, Carol 65
Cooper, Frank 263, 265
Cooper, Jessica 263
Cooper, Louanne 293, 350
Cooper, Mary 96
Cooper, Norman 265
Cooper, Rebecca 298
Cooper, Robert, Jr. 260
Cooper, Sharon 263
Cooper, Susan 208
Cope, Thomas 350
Copp, Bruce 221, 350
Copp, Larry 350
Corbin, Dennis 326, 327, 350
Cork, John 350
Cornell, Kathleen 350
Cornetet, ...263, 265
Cornish, Danny 358
Cornnie, Richard 222
Cornwell, Rodney 309
Corwin, James, Jr. 316
Corby, Robert 238, 350
Coscarelli, Judy 72
Cosgrove, John 350
Cosgrove, Michael 350
Costea, Verna 254
Costello, William 350
Cotter, Timothy 222
Coulehan, Lawrence, Jr. 294
Counselman, Linda 244
Counts, Richard 226
Cousineau, Janith 290
Cousins, Nancy 63
Cowden, Gerilyn 203, 318, 350
Cowles, Susan 264
Cox, Clark 350
Cox, Linda 98, 250
Coxford, Julie 350
Crabtree, Rennie 294, 335, 350
Crafts, Martha 350
Crain, Gary 162
Crandall, Danny 351
Crane, Cheryl 229
Crane, Donna 263, 265
Crane, John, Jr. 313
Crane, Martin 248
Cranmer, Kenneth 234, 351
Crapsey, Mary 351
Cravn, John 253
Crawford, Christy 288
Crawford, Jonnie 332, 351
Crego, Sandra 351
Cresent, Paris 234, 351
Cretsinger, Robert 351
Crocker, Barbara 351
Croffari, Ann 265
Cronin, Michael 203, 316
Cronk, Christine 66
Cronlund, Linda 209
Crook, Elaine 351
Crooks, Thomas 237, 351
Cresby, Mary 351
Crosby, Phyllis 351
Cross, Delia 351
Cross, Richard 253
Cross, Robert 250
Crouse, Barclay, Jr. 351
Crouse, Vickie 258
Crowhurst, Elizabeth 351
Crowley, Thomas 162
Crucitt, Richard 269
Crummel, Ronald 238, 351
Csekei, Elizabeth 72, 307
Cuddohy, Michael 351
Cuhran, Robert 269
Cullen, Raymond 351
Cullen, William 309
Culp, Jerry 351
Culp, Lloyd 222
Cumings, Leo 261, 266
Cummings, Melvin 288, 351
Cummiskey, Terry 236
Cunningham, James 289
Cunningham, Philip 226, 51
Cuomo, Matthew 326, 327
Curless, Caryl 351
Current, Richard 199, 213, 351
Curry, Cynthia 231
Curry, Elizabeth 264
Curtis, Laverne 351
Curtis, Tony 294
Custance, Thomas 328, 329
Custer, Nancy 351
Cutler, Frederick 177, 309, 335
Cuyler, Harold, Jr. 232
Czarnopys, Richard 357

Dadabhoy, Suleiman 216
Daenzer, Gerald 326, 327, 351
Dahm, Gordon 218, 351
Dakes, Ellen 218
Daleiden, Jack 243
Dalton, Constance 351
Dalton, Kathleen 205, 282
Dalton, Sharon 218, 255, 351
Daly, Richard 351
Dalziel, Andrew 243
Damaske, Dania 253
Dana, James 351
Dana, Richard 90
Danbom, William 330
Dancer, Sue 293
Daniels, Marc 351
Daniels, Mark 315
Danielson, John 236
Danker, Janice 351
Dannis, Daniel 351
Darby, Joyce 286, 352
Darby, Michael 238
Davey, Susan 282
Davis, Brenda 264
Davis, Diane 352
Davis, James 304
Davis, Janice 209, 307, 352
Davis, John 269
Davis, Leland 315
Davis, Ronald 352

ROBBY'S . . . . THE DRIVE-IN WITH THE "MONEY-SAVER" MENU

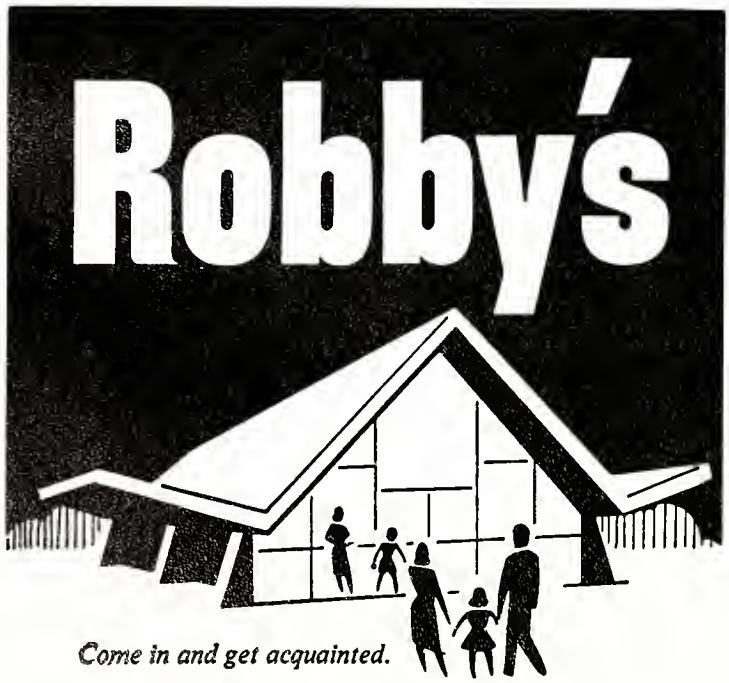

Come in and get acquainted.

thrifty prices ... tasty food

PURE BEEF HAMBURGERS

533 BURROWS ROAD
ACROSS FROM ANGELL FIELD

TRY ROBBY'S FAMOUS PIZZA

Davis, Sally 352
Dawe, Frank 309, 352
Day, Roy 352
Death, Nancy 208
Decair, Richard 215
Decker, Carol 258
Decker, Mary 318
Decker, Patrick 309
Deckrow, John 224, 352
DeClark, Marilyn 229, 352
DeGlopper, Diane 83, 352
DeGoffau, Larry 68, 320, 352
DeGraaf, Carl 352
DeGrazia, James 328, 329
DeGroot, Edward, Jr. 104
DeKeyser, Candace 352
DeLand, Marylene 263
Dell, Cheryl 352
Dell, Gary 352
Dellario, Tom 315
Delmont, Anne 352
DeLorie, Patricia 293
DeMilio, Thomas 239, 269, 352
Dempsey, Dianne 79, 229, 286
Dempsey, Janice 352
Demuth, Shirley 352
Demuth, William 296
Deneen, Lee 352
Denier, Sharon 255
Dennis, Raymond 352
Dennis, Robert 352
Dennor, James 326
Denny, Barbara 286, 352
Densmore, Leroy 352
Dent, James 326, 327
Dentler, Charles 352
Depue, James 253, 258
Deriemaecker, Michael 316
Dersey, Kenneth 162
Devidts, John 309
Devine, Nancy 292, 314
Devine, William 162
Devoe, Martha 284
DeVries, Carrol 352
DeVries, Jill 352
DeWar, Arthur 265
DeWees, Nancy 352
DeWyk, Carla 264
DeYoung, David 253
DeZemler, Diane 323
Dickerman, Fredric 352
Dickie, Jon 309
Didley, Beau 294
Diemer, Robert 240, 352
Dimaria, Anthony 315
Dimmer, William 219
Dina, Johnson 214, 216
Dinehart, Robert 317
Dingler, Robert 294
Dingman, Lynn 352
Dirlam, Marsha 218, 352
Disbrow, Doyle 70
Dixon, Marilyn 260, 263, 265
Dixon, Peter 219
Dixon, Robert 237, 352
Dobbin, Leighton 221
Dodge, Cheryn 290
Dodge, Kathryn 352
Dodge, William 312
Dodson, Beverly 254
Doelker, Sharon 204, 223
Doezema, Milicent 209, 282, 352
Doherty, John 92
Doll, Theresa 218
Domanski, Gary 333
Dominy, Margaret 264
Donaldson, Thomas 68
Donoghue, Richard 296
Dopp, Larry 294
Doring, Alan 240
Dorn, Pamela 79, 282
Dorrance, Lacinda 264
Dorstewitz, Michael 333
Doster, John 240
Dostie, Mary 286
Doty, Gregg 173
Doty, Kay 205, 208, 255
Doubleday, Carl 258, 266, 353
Douma, Philip 328, 329
Dove, Mary 353
Dovenspike, Thomas 353
Dow, Sandra 205, 275, 353
Downing, Robert 243
Doyle, George 353
Duyle, Robert 317
Drake, Donna 307, 353
Drake, General 304
Drake, Margaret 353
Drangin, Ronald 312
Draves, Fred 333
Dreves, Fredric 353
Drewyore, Cherie 353
Driscoll, Dale 251, 269, 353
Driver, Herbert, Jr. 294, 353
Drobnich, Daniel 317
Droege, Susan 101, 264
Dryden, Robert 258
Dubois, Kathleen 268
Dudek, Wayne 316, 317, 353
Dudley, James 253
Dudley, Nancy 264, 318
Duff, Gordon 353
Duke, Rebecca 353
Dumouchel, David 219
Duncan, Elbert 326, 327, 353
Duncan, Erwin 242
Duncan, Judith 282
Dundas, Michael 265
Dungerer, Mack 312
Dunham, Charles 229, 353
Dunigan, Paul 289
Dunlop, Thomas 296
Dunn, Betty 264
Dunn, Gary 353
Dunn, Robert 328
Dunn, Robert 326, 327, 329, 353
Dunn, Sharon 353
Dunne, Thomas 224
Dunsmore, John 263
Durand, Robert 249, 353
Durfy, Charles 90
Durren, Jon 309
Durren, Lee 309
Dustin, Deanna 246
Dutra, Arthur 296
Duyser, Sue 83, 204, 205, 209, 282, 353
Duzy, Diane 219, 353
Dvorak, Mary 353
Dwyer, Susan 282
Dykema, David 353
Dykema, Janice 353
Dykhouse, Rita 229
Dykhouse, Sybrant, III 353
Dykstra, David 353
Dykstra, Terry 92, 252, 353

Eadry, John 353
Eagan, John 353
Eberle, Lana 353
Ebmeyer, Ferne 353
Eccles, Linda 254
Echols, Robert 288
Ecker, Elaine 229
Ecker, Lee 72
Eckert, Myrna 353
Eckert, Steven 353
Eckhardt, Henry 353

CONGRATULATIONS WESTERN GRADUATES

Welcome to a new, exciting world! You stand on the threshold of the nuclear-powered age, space travel and interplanetary communication.

Today the emphasis is on education — and rightly so because education gives you special training in the art of living as well as in the art of making a living. Your college diploma is your assurance of a good start.

In planning for the future, why not make Consumers Power Company your career? Job opportunities include a broad range of skills in many areas of engineering, accounting, economics, business administration, utilization of nuclear energy, mathematics, science, and computer applications. Job security is excellent at Consumers because its services are in demand 24-hours a day, year in and year out. And as the demand for Electricity and Natural Gas grows in the years ahead, Consumers will continue to grow and offer increased opportunities for its employees.

Sincere congratulations from all of us at Consumers Power . . . where "C.P." stands for Continuing Progress.

Consumers Power Company

SELF SERVE & DROP OFF

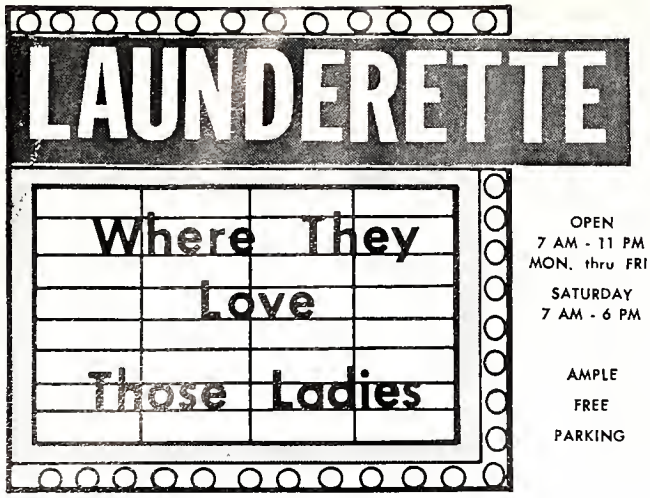

OPEN
7 AM - 11 PM
MON. thru FRI.
SATURDAY
7 AM - 6 PM

AMPLE
FREE
PARKING

PRESSING SERVICE
FREE SPOT REMOVAL SERVICE
MINOR GARMENT REPAIRS
MOTHPROOFING - WATERPROOFING
REWEAVING - ALTERATIONS
STORAGE

LEATHER CLEANING & GLAZING
FUR CLEANING
KNIT BLOCKING
HAT CLEANING & BLOCKING
PILLOW CLEANING

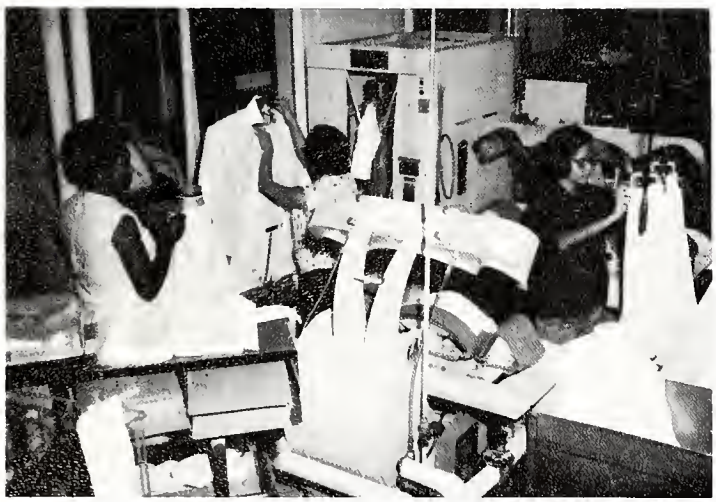

20 ATTENDANTS
TO SERVE YOU

- 9x12 SHAG RUGS
- PILLOWS & DRAPES

DRAPERIES
DRY CLEANING

30 MINUTE
SELF SERVICE

FREE SOAP

SPECIAL NEW
SWEDISH WASHERS
16 & 45 POUNDERS

ALSO
FRIGIDAIRE WASHERS

Call **FI 4-1675**

IF BUSY CALL FI 4-9467

1 HOUR SHIRT SERVICE

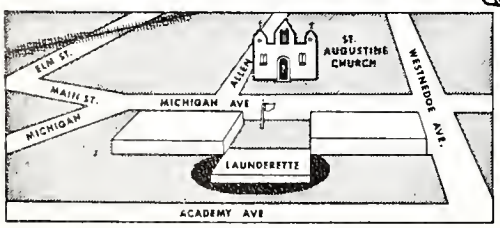

SHIRTS
RETURNED IN
CRUSH PROOF
BOXES

ALL GARMENTS
PROTECTED
WITH PLASTIC
COVERS

619 W. MICHIGAN

Eckman, Joanne 307
Eckner, Barbara 302, 354
Eckstein, Frank 236
Ecola, Kathrine 229, 354
Eddleman, Katherine 298, 354
Eddleman, Kathleen 83, 354
Eddy, Carla 231, 292
Eddy, Violet 354
Edmonds, Brenda 354
Edwards, Dennis 237, 354
Edwards, Joanne 260, 263, 265
Eggleston, Michael 80, 258
Ehlert, James 221, 354
Ehlfeldt, David 258
Eich, Marion 94
Eichenbaum, Jerry 354
Eidelman, Alan 68, 354
Eisenberg, Gail 354
Eisner, Elaine 302
Ekkens, Robert 235, 252, 354
Eklund, Donna 229
Eklund, Leonard 354
Ekvall, Lucie 354
Elinski, Jeanne 354
Ellerthrope, William, Jr. 354
Ellis, Dean 300
Ellis, Jack 263, 266
Ellis, Sharon 354
Ellison, Wade 354
Elsner, Gary 232
Ely, Daniel 263
Elzey, Pamela 354
Embrey, Jerry 74
Emerson, Theodore 354
Emmert, Wilber 354
Engel, Constance 354
Engel, Sheridan 263
Engel, Vincent 102, 354
Engel, Lloyd 301
Epstein, Neil 330
Erb, Henry 80, 269
Ericson, Lloyd 354
Eriksen, Robert 354
Erlandson, Arvida 354
Erler, Juliann 258, 265
Ernest, Nancy 293
Ernst, Jon 222
Ertle, Virgil 92
Esch, Ronald 354
Eschtruth, Vivian 255
Essenburg, Thomas 248
Essex, Shari 286, 354
Evans, Bernice 298, 354
Evans, Paula 79
Evans, Yvonne 336
Eversole, Patricia 263
Everss, Herbert 238, 354
Exworthy, Diane 354
Eyster, Darrel 237, 240, 354
Ezidore, Leslie 332

Fagan, Sharon 229, 354
Fagg, Mary 277
Falconer, James 354
Falk, Kristine 72, 246
Falk, Richard 68, 354
Falke, Miriam 355
Falls, Joe 320, 355
Fanning, Bruce 326
Fanning, Sandra 233
Farkas, Charles 315
Farkas, Ronald 355
Farley, Catherine 96, 204, 252
Farlow, Pamela 67, 318
Farnell, Terence 309
Farr, Nancy 302
Farrand, Julie 208
Farrand, Nancy 355
Farrell, Glenn 222
Farrell, James 221, 355
Farrington, Ellen 355
Farrington, Penny 252
Fassnacht, Marie 264
Fassnacht, Ruth 355
Faulkner, Cheryl 72, 307
Faulkner, Paul 309
Faust, Elizabeth 83, 204, 269
Fayad, John 309
Federau, Shelley 83
Fedewa, Carol 66, 302
Fedigan, Susan 263, 264, 290
Fedoruk, Richard 248
Feeney, Kathleen 205, 286
Feenstra, Elaine 253, 264
Feight, Theodore 301
Feinauer, Sharleen 355
Feldkamp, Candace 293
Fellows, Karen 65
Fenderbosch, Henry 309
Ferguson, Christine 263
Ferrera, Susan 65
Ferris, Joyce 318
Fiala, Calvin 76, 212, 355
Fifelski, Janet 89, 246
Fifield, Charles 316
Filarski, Gloria 72, 205
Filkin, Sally 355
Finch, Susan 290, 355
Finger, William 309
Finlayson, Nancy 63
Firman, Laura 355
First, Luana 260, 265
Fischer, Vicki 355
Fish, Dorothy 223
Fisher, Anne 208
Fisher, Carol 264, 265
Fisher, Wayne 76
Fishler, Ardene 218
Fishman, Jay 269, 355
Flaherty, Richard 310, 311
Flaminio, John 165, 187, 248, 355
Flanagan, Timothy 296
Flanders, Keith 310
Flatt, Donald 76
Fleege, Judith 323, 355
Flegal, Donald 315
Fleharty, R 309
Fleming, Eddy 355
Fleming, James 194, 195, 221
Fleming, Patricia 355
Fleming, Raymond 320
Flemming, Ramie 72
Fletcher, Alan 237, 265, 355
Fliss, Karen 293
Florez, Edward 315
Florian, Michael 258
Flowers, Delores 355
Flucke, David 326, 327, 355
Flynn, Deborah 286
Flynn, Linda 355
Fockler, Janine 264
Foerster, Hollis 245, 286
Foess, Marjorie 336, 355
Folkert, Dorothy 355
Folsom, Dale 333
Foote, Michael 355
Forbes, John 92
Forbes, Ronald 213, 355
Forbis, Nancy 355
Ford, Gary 317
Forde, Nathan 102, 355
Forell, Jean 323
Forest, Frank 269
Formato, Carl 309, 355
Forrister, Daniel 215
Fors, Karen 355
Forshee, Frederick 313
Forster, Rita 282
Foss, David 330
Foster, Bernard 355
Foster, John 326, 327
Foster, Juniata 223, 355
Foster, Russell 251, 355
Foster, Stephen 296
Fournier, Douglas 355
Fournier, Michael 301
Fowler, Mary 355
Fox, Alice 229
Fox, Douglas 263
Fox, Janeen 98, 356
Frailing, Donna 322

Francis, Connie 356
Francis, Normie 307
Francis, Rex 221, 356
Frankfort, Allard 252
Franz, Barbara 208, 322
Fraser, Randall 60
Frazee, Cheryl 356
Freedman, Gary 220, 249, 356
Freer, Philip 320
French, Charles 356
French, Dennis 237, 356
French, Jacqueline 254, 255, 356
Frew, Barbara 212, 356
Frey, Karen 255, 263
Frey, Robert 317
Fritz, Francis 356
Frizzell, Janet 265
Fronczak, Regina 356
Frost, Charles, Jr. 80
Frost, Lee 165
Frost, Sharon 286
Frostic, Harriet 81, 230
Fry, Daniel 333
Fry, Madelyn 231
Frye, Barbara 318
Frye, Janet 356
Fudge, Ethel 356
Fuhrwerk, Judy 63
Fuller, Gordon 237, 356
Fuller, Kathlyn 286
Fults, Stephanie 356
Funderburk, Charlene 229
Funderburk, Kit 296
Funsani, Abstine 214
Furlong, Sharon 223
Futymoski, Nancy 258
Fynewever, Gary 356

Gabe, Sandra 318
Gaines, John 232, 356
Galassi, Sheryl 66
Galinis, Norbert 313, 335
Gall, Larry 356
Gall, Lester 240
Gallagher, Barbara 356
Gallagher, Michael 165, 356
Gallagher, Michael 248
Gallagher, Sharon 204, 205
Galligan, William 102, 203
Gallinat, Carol 244
Gambin, Sharon 101
Gamm, Jonathan 220, 221, 356
Gann, Linda 356
Gansauer, Roger 315
Garbrecht, Pamela 282
Gardner, Don 294
Gardner, Lynn 356
Gardner, Patricia 356
Garland, Beverly 218, 356
Garland, George 356
Garn, John 356
Garner Sandra 253
Garrett, Walter 356
Gartha, David 356
Garthe, Stuart 328, 329
Garvey, Madelynn 302
Garwood, Christine 67, 282
Gary, Patricia 101, 209
Gascoigne, Elizabeth 356
Gasey, John 215
Gaskell, Bonnie 254
Gatfield, Edward 356
Gatherum, Robert 330, 333
Gattshall, Robert 326, 327, 335
Gaudi, Diane 356
Gaunitz, William, Jr. 68, 231
Gauthier, Roger 312
Gawel, Judith 323
Gawrysiak, Mitchell 356
Gay, Joan 98, 356
Gay, Thomas 356
Gayek, Barbara 314
Gaynor, Gary 213, 236, 357
Geary, Thomas 329
Geba, Elaine 101
Gebben, Greg 320
Gebott, Jack, Jr. 92
Geideman, Marsha 81
Geiger, Donald 357
Geishart, Douglas 357
Geishert, Edwin, Jr. 212, 357
Geisheet, Sharon 229
Gelderloos, Harold Jr. 357
Gelinas, Billie 318
Gellman, Robert 330
Genge, Doreen 263
Gentile, Michele 307
Gephart, Jerry 357
Gephart, Judy 357
Gerderloos, Harold 226
Gerke, Frederick 211, 357
German, Suzanne 67
Germana, Thomas 357
Gerson, Gary 70, 203
Gerwin, Marilynn 323, 357
Gesell, Beth 357
Gess, Ellen 357
Gess, Eugene 251, 258
Getchel, Brent 315
Giannetti, Nancy 72
Gibbs, Robert 269
Gibson, Arthur, III 60, 199, 310
Gibson, Golden 258
Gibson, Joann 357
Gibson, Scott 357
Gibson, Thomas 294
Gies, Peter 357
Gift, June 229
Gift, Steven 263
Gilbert, Gary 316, 317
Gilbert, Sandra 282
Gilchrist, George 258
Gilchrist, Richard 224
Gilkey, Roderick 199, 208, 2.5
Gill, Judith 302
Gill, Robert 188
Gillan, Gaye 258
Gillard, Joseph 357
Gillem, Lowell 357
Gillespie, Carol 204, 205, 282
Gillespie, Nancy 357
Gillespie, Sally 260, 261, 265
Gillhespy, William 232
Gilmer, James 315
Gilstrap, Patricia 302
Glavach, Patricia 67
Gleason, Thomas 357
Glenn, Michael 313
Gless, David 224
Glessner, Cathy 83
Glessner, Erna 229
Glickman, Suellen 271
Glisan, Gary 90, 313
Goff, Gerald 357
Goff, Robert 74, 229
Goff, Walda 254
Gohlke, Carrie 94
Golba, James 60
Goldberger, Kim 330
Golden, Janis 242
Goldman, Richard 330
Goldsworthy, George 357
Goldsworthy, Elizabeth 357
Golm, David 235, 357
Gonick, Alan 330
Goniea, John 68, 265
Gooan, Marilyn 66
Good, Rebecca 96
Goodell, Laura 250

for progress in educational facilities

Builders of

Burnham Hall
Draper-Siedschlag Hall
Vandercook Hall
Bertha S. Davis Hall
Henry Hall
Ellsworth Hall
Walwood Hall and Union Building
Harper C. Maybee Music Hall
Zimmerman Hall
Health and Personnel Building
Married Students' Apartments
Faculty Apartment
Physical Education and Fieldhouse
Student Center
Library

Moore Hall
Wood Hall
Harvey Hall

Garneau Hall
Eicher Hall
Le Fevre Hall

North Valley #3

MILLER-DAVIS COMPANY • BUILDERS • KALAMAZOO, MICHIGAN

Goodnough, Valerie 255, 284
Goodrich, Frederic 222
Goodrich, Michael 188, 194
Goodrich, Nancy 357
Goodwin, Daniel 226
Goodwin, David 213, 357
Goozen, Barbara 357
Gord, Robert 294, 357
Gordon, Garry 92, 357
Gordon, Lynn 254, 258
Gordon, Suzanne 264
Gores, Lynn 250
Goring, Gail 322
Gorman, Rosanne 279
Gorski, Christina 205
Goss, James 274
Gostinger, John 357
Gottlieb, Norman 185, 187, 222, 248,
Gould, Gary 300
Gould, William 162
Gouvas, John 357
Grabarczyk, Carter 224
Grabarz, Michael 357
Grabe, Diane 357
Grace, Lynn 357
Graham, Susan 263, 357
Graham, Tanya 229
Graham, Tom 357
Grambort, Mary 233
Grannan, Gregory 90, 251
Grant, Beverly 264
Grant, Guy 358
Grassi, Jean 264
Gratkowski, Franklin 358
Graves, Barbara 307
Gray, Patricia 358
Greco, Alfred 358
Green, Barbara 358
Green, Charles 224
Green, David 235, 305, 358
Green, Donald, Jr. 358
Green, Gloria 269, 298
Green, James 230, 252, 253
Green, Plummer 161, 162
Greene, Charles 358
Greene, Don 320
Greene, William 320
Greenlee, Barbara 358
Greenlee, Everett 253
Greenwold, Mary 229, 302
Greenwood, Warren 237, 358
Greinke, Donna 358
Greve, Susan 81, 275
Grice, Judith 290
Grieger, Judith 258
Grieger, Kenneth 243
Griese, Robert 229, 358
Grieser, Allan 263
Griffin, Bruce 317
Griffin, Janne 358
Griggs, Carol 204, 205, 209, 290, 358
Grimes, Burley 235
Grimes, Carol 218
Grimes, Dee 212, 358
Grimes, Robert, Jr. 162, 248
Grimm, Dennis 316
Grinbergs, Ugis 358
Gringhuis, Marcia 318, 358
Gripton, Mary 96, 286
Grochowski, Joseph 221, 312
Grodi, Kenneth 221
Groggel, Lawrence 358
Grosch, Joel 358
Groskopf, John 249
Grospitz, Lois 358
Gross, Erich 238, 358
Gross, Glenn 270
Gross, Mary 67, 358
Groters, Rita 254
Grounds, James 358
Growden, James 243
Gruizenga, Linda 223
Grunert, Edward 80, 358
Gruntman, Douglas 211
Gucma, Frances 223
Guentert, John 358
Guenther, Linda 264
Gulbis, Paul 324
Gulliver, Charles 320
Gumbody, Lamar 309
Gunder, Gregory 70
Gunn, Dave 335
Gunther, Helen 66
Gutryn, Gary 215

Haas, Robert 300, 326, 327
Haas, William 358
Hackbarth, Jere 234
Hacker, Mathew, Jr. 236
Hackney, David 358
Hackney, Louise 358
Haddas, Jacquelyn 302, 358
Haezebrouck, Jon 315
Haffey, Robert 358
Hagar, Bruce 273
Hagler, Charles 219
Hahn, Jerry 358
Haight, Clarence 221
Haight, Davona 67
Hains, Larry 358
Haines, Connie 350
Halbritter, Sandra 96
Hale, Elden, Jr. 269
Hale, Linda 307
Hale, Sharon 260, 359
Halik, Richard 359
Hall, David 60
Hall, Jeffrey 326
Hall, Judy 359
Hall, Michael 218, 359
Hall, Terry 359
Halliday, Sarah 223
Halligan, Phylis 318, 336, 359
Halperin, Rochelle 230, 242
Halpert, Sharon 242
Halstead, Brenda 303
Ham, Robert 215, 221, 243
Hames, Lawrence 230, 249,
Hamilton, John 317
Hamilton, Kathleen 359
Hamilton, Lynne 212, 293
Hamilton, Paul 232, 359
Hamm, Brewster 92
Hammarstrom, John 265
Hampers, Dean 359
Hampton, Cheryl 359
Hand, John 263
Hanke, William 359
Hankins, Carol 101
Hanmer, Nancy 96
Hanley, Kathleen 359
Hanna, Sylvia 359
Hannon, Betty 254
Hansen, Charles 300
Hanson, Bill 222
Hanson, Judith 81
Hanson, Karen 359
Hanson, Kendra 66
Hardies, Janice 359
Hardin, Patricia 359
Hardy, Nancy 302
Harenza, Joseph 162
Hargie, Kenneth 221, 359
Harinck, Allen 294, 359
Harkai, Frank 232
Harmala, James 278, 326
Harmens, Mary 204, 205, 290, 359

Your campus bank

A complete banking service:

Savings Accounts • Free personal

Checking Accounts • Student Loans

Hours: 9 to 6 daily, til 8 p.m. on Wednesday, and until Noon on Saturday

One half block West of West Campus on Michigan Ave.

THE AMERICAN NATIONAL BANK

AND TRUST COMPANY MEMBER F D I C

Harmon, Philip 359
Harmon, Richard 359
Harney, Rosemary 359
Harrington, Michael 359
Harrington, Patrick 248, 359
Harris, Allen 359
Harris, Ann 255
Harris, Garth 90
Harris, Jerry 298, 359
Harris, Lynn 290
Harris, Nancy 66
Harrison, Charles 162, 248, 359
Harrison, Christine 229
Harrison, Marilyn 229
Harrison, Wayne 213, 274, 359
Hart, Ewart, Jr. 221
Hart, Stephen 301
Hart, William 269, 296, 359
Harter, Diane 359
Hartgerink, Douglas 359
Hartman, Jane 230, 359
Hartman, Larry 359
Hartmann, Sandra 222
Hartwig, James 206, 294, 335, 359
Hasick, Paula 219
Haslip, Janice 359
Hassan, Ismail 214
Hatfield, William 224
Hautala, Elaine 360
Haviland, William 162
Havrilenko, Gene 188, 248
Hawk, Del 360
Hawks, Dale 251, 288
Haworth, Joan 360
Hayes, Joseph 360
Hayhow, Calvin 243
Haynes, Timothy 360
Hays, Linda 264
Hays, Randall 294
Hays, Richard 222
Hays, Sheila 264
Hayward, Robert 235, 360
Haywood, Arline 229, 360
Head, Daniel 80
Healey, Bruce 360
Heaviland, Edward 360
Heckaman, Larry 71
Heckathorn, Michael 360
Heckle, Paul 326, 327, 360
Heckman, Tamya 254
Hecox, Cheryl 293, 336
Hedges, Patricia 258, 290
Hedgpeth, Bonnie 229, 360
Heels, Barbara 292
Heeren, Valerie 360
Heer Robert, ...317
Hehr, Barbara 258
Heidrich, Robert 160, 360
Heikes, Janet 83, 360
Heiman, Donald, Jr. 301
Heineman, Doris 101
Heinonen, Dennis 316
Heisler, Donald 90
Heitsch, Gary 229, 294
Helbling, Richard 90, 242, 360
Helmer, David 360
Henckel, David 360
Henderson, Lennox, II 326, 327
Henderson, Ronald 288
Hendrix, Pierre 258
Hendry, Beverly 306
Hennessy, Patricia 223
Henry, Jerald 315
Henshaw, David 235, 360
Henson, Donald 360
Heppe, Gregory 310
Heppert, Kathryn 255
Heppner, Joan 323, 360
Herbert, A. 330
Herbert, Mary 250
Herman, Denise 101, 244
Herman, Marsha 229, 293
Herman, Mary 233
Hermanns, Mary 63, 314
Herp, Richard 162
Herr, Robert 80
Herring, Marjorie 332
Herrington, Thomas 102, 360
Herrmann, Becka 360
Herrygers, Ronald 360
Hetrick, Richard 212
Heuvelhorst, Jack 237, 360
Hewitt, Roger 360
Heyerman, Jerry 360
Heystek, James 253, 265
Heywood, Marsha 360
Hickey, Karen 360
Hickey, Mary 230
Hiemstra, Frederik 360
Hiemstra, Jerri 360
Higgins, Gary 360
Higgins, Lucile 290
Higgins, Patricia 286
High, Judith 360
Higinbotham, John 300
Higley, Gary 251
Hildner, Joanne 89, 205
Hill, Barbara 360
Hill, Barry 309
Hill, John 216
Hill, Louise 255
Hill, Marsha 361
Hill, Michael 258
Hill, Nanette 246
Hillary, Charles 229, 361
Hillen, Patricia 66, 361
Hillier, James 216, 361
Hillman, Cortland 361
Hilman, Judy 318
Hills, Delta 253
Hink, Walter 324
Hinkley, Mary 263
Hire, Margaret 293
Hirsch, Gerald 253, 361
Hirsh, Linda 215
Hirt, Robert 320, 335, 361
Hisler, Judith 203, 361
Htichcock, Judy 263
Hixon, Lawrence 253, 361
Hluchota, George 361
Hoard, David 215
Hoard, John 234, 361
Hoard, William 361
Hobaugh, Carol 318
Hoch, John 361
Hodgson, Charles 311
Hoekstra, Jack 218
Hoelscher, Steven 294
Hoelzle, Elaine 208, 255
Hoelzley, Wendy 361
Hofflander, Pearl 282
Hoffman, George 239
Hoffman, Peggy 218, 361
Hoffman, Robert 162
Hoffman, Robert 361
Hofmann, Frederick 317
Hogan, Elizabeth 361
Hogg, Edna 264
Hoi, Leeyuen 216
Hojnacki, Kathleen 209, 302, 361
Hojnacki, Wayne 315
Hojnacki, William 361
Holck, Alan 215
Holda, Edward 333, 361
Holderman, Sue 83, 203, 302
Holland, Dennis 185, 186
Holler, Kathryn 282
Holley, Daniel 224

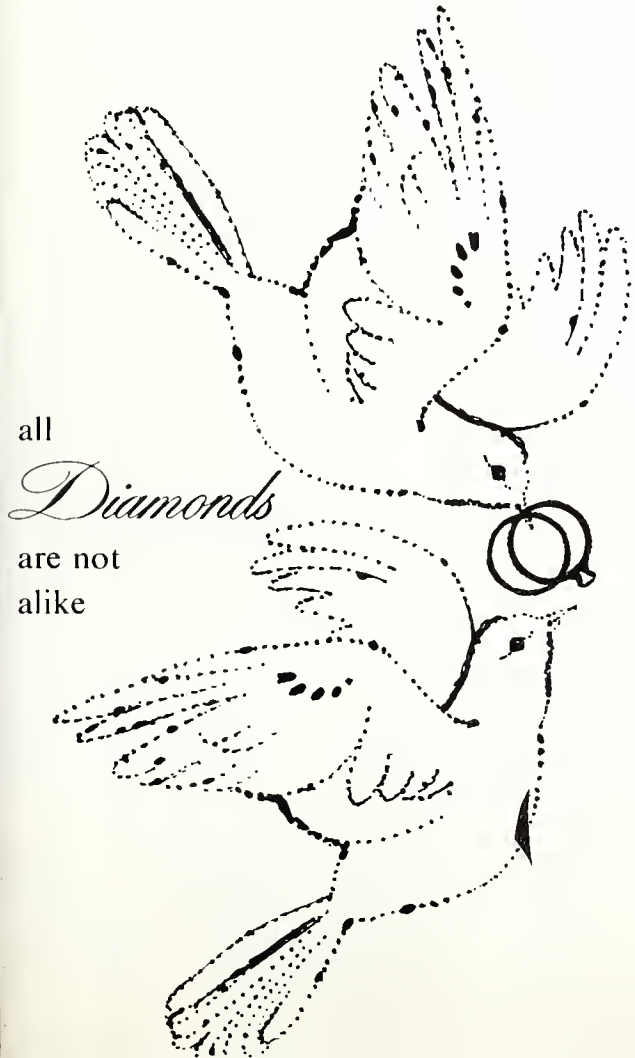

all
Diamonds
are not
alike

and neither are the stores who sell them!

You cannot "see" the difference in diamonds... you must rely on your jeweler's knowledge and reputation for honesty. We're different from others because we've earned the title *Registered Jeweler*, awarded by a non-profit Society of educators and gemologists called the American Gem Society. Only a limited number of jewelers in the country hold this title, your assurance when you buy diamonds here.

Paul E. Morrison
JEWELER
AGS MEMBER AMERICAN GEM SOCIETY
Serving Kalamazoo for over 25 years

Hollingsworth, William 310
Holm, James 224
Holman, Gary 361
Holman, Harriet 323
Holmes, Stephen 361
Holshuh, Karen 361
Holt, William, Jr. 70, 71
Holtman, Jack 361
Holtmeyer, Richard 236, 361
Holton, Marybeth 361
Holtrop, Ross 316
Homsi, Samir 216
Honeywell, Charles 234, 361
Honeywell, Joy 361
Honeywell, Robert 263, 264
Honoun, James 324
Hoogenboom, Ronald 80
Hoogendyk, Henrietta 204
Hoogerhyde, Loren 238
Hook, Mary 244, 246
Hooker, Marla 361
Hoots, Karen 252
Hopkins, Nancy 271
Hopkinson, Gail 361
Horn, Pamela 208
Horning, Susan 293
Horter, Mary 258
Horuczi, Douglas 80, 310
Hosack, Judith 314
Hosick, Paula 273, 361
Hosken, William III 361
Hosley, Sheryl 361
Hostetler, David 251, 361
Hostetler, Judith 264
Hostetler, Ronnie 316
Hostetter, David 90
Hotchkiss, Drucilla 96
Houdart, Michael 361
Houseman, Marylyn 362
Houseworth, Dennis 76, 362
Howard, Gerald 235
Howard, Ivan 330, 362
Howard, James 230
Howard, James 224
Howard, Thomas 362
Howe, James 362
Howell, Roberta 293
Howle, Brenda 362
Howlett, Benjamin 224, 362
Hoyles, Kathleen 252
Hoyt, Harry, III 309
Hoyt, Mary 362
Hubbard, Becky 286
Hubbard, James, Jr. 362
Hubbard, Joseph 362
Hubert, Dawson 326, 327
Huck, Carol 362
Huckins, Randal 221
Hudnut, Michael 362
Hudson, Diane 362
Hudson, James 215
Hudson, Rebecca 231
Hudson, Sharol 244, 246
Hughes, Ernest 288, 335
Hughes, Sandra 362
Hughes, Steven 102
Huisingh, Roger 235, 362
Huizenga, Bonnie 306
Huizenga, John 191
Hulewicz, Ronald 309
Hull, Teri 254
Humm, Gayle 101, 208, 246
Humpal, Joanne 362
Humphrey, Karoleen 205, 290
Humphreys, S. Katherine 302
Humphries, John 362
Hunt, Bonnie 72, 293
Hunt, Jacqueline 264
Hunt, Terry 362
Hunter, Helen 362
Hunter, Jay 263
Hurley, Dennis 258, 266
Hurley, Judith 362
Huser, Lawrence 309
Hutchins, Richard 251, 362
Huth, Douglas 240
Hybels, Mariann 323
Hyde, Arthur 313
Hylland, Thomas 313
Hynes, Patricia 168
Hyslop, David 215, 243
Hyslop, Fred 329
Hyzer, Judith 362

Ianitelli, Don 309
Ibbotson, Terence 324
Iciek, Stephanie 96, 168, 362
Ida, Robert 300
Ihle, Carl 326, 327
Ihlenfeldt, Donald 162
Iler, George 218, 362
Imhoff, Eugene, Jr. 329
Ingram, Georgiana 298
Ingram, Jesse 68
Irey, Larry 260, 362
Irey, Paul 260
Irons, Carolyn 362
Ironside, John 300, 362
Isgrigg, Robert, Jr. 310
Iteen, Gary 68
Ivany, Alan 76, 277
Ivey, Larry 362
Iwase, Tsuneko 362

Jach, Emelie 89, 362
Jachim, Louise 362
Jackson, Charles 222
Jackson, Daniel 315, 362
Jackson, James 362
Jackson, Marilyn 229
Jackson, Nelson 162, 248, 362
Jackson, Patricia 362
Jackson, Robert 363
Jackson, Robert 237, 251, 363
Jackson, Sharon 302
Jackson, Susan 265
Jackson, Yvonne 363
Jacobs, Marjorie 363
Jacob, William, Jr. 70
Jacobson, Karen 101, 205, 306
Jagacki, Gerald 363
James, Helen 282
Jameson, Ferris 104
Jameson, James 68, 224
Janbroers, Judith 218
Janei, Marybeth 363
Jansen, Alan 363
Jansen, Wayne 363
Jansiewicz, Donald 363
Janusiewicz, Helen 363
Janzaruk, John 300
Jargenson, Eleanor 204
Jarrett, Pamela 229
Jasinski, Mary 96
Jayson, John 251
Jbara, Janice 98
Jeffries, Marc 70
Jelinek, Thomas 219, 363
Jeltema, Douglas 235, 363
Jeltema, Judith 66
Jenkins, Jerry 215
Jennings, Gary 162, 231, 234
Jennings, John 328
Jensen, Bruce 363
Jensen, Gary 363
Jensen, Janet 363
Jepson, George 363
Johnecheck, Harvey 363
Johns, Diane 363
Johns, Jeanne 101, 238, 363
Johnson, Alan 320, 363
Johnson, Alan 269
Johnson, Allan 363
Johnson, Arliene 323, 363
Johnson, Arloa 363
Johnson, Bettie 83, 298, 363
Johnson, Bradley 363
Johnson, Christine 284, 336
Johnson, Craig 363
Johnson, David 363
Johnson, Frederick 60, 260
Johnson, Jack, Jr. 363
Johnson, James 74, 309
Johnson, James 191, 192
Johnson, Joyce 229, 363
Johnson, Judy 223
Johnson, Judy 81
Johnson Julie 265, 363
Johnson, Kay 254
Johnson, Larry 253
Johnson, Lloyd 71
Johnson, Marilyn 66, 252
Johnson, Martha 363
Johnson, Miriam 263, 264
Johnson, Monroe, Sr. 363
Johnson, Nicholas 294
Johnson, Phyllis 218, 253
Johnson, Robert 252, 309, 333, 363
Johnson, Robert 363
Johnson, Roy 231
Johnson, Sally 277, 363
Johnson, Sandra 264
Johnson, Thomas 265
Johnson, Tobias 74
Johnson, Ward 364
Johnson, William 80
Johnston, Thomas 229
Johnston, William 364
Joiner, James 70
Jolin, Wayne 212, 364
Jonas, Suzanne 258, 265
Jones, Arthur 224
Jones, David 68
Jones, Donald 364
Jones, James 364
Jones, Jonel 255, 318
Jones, Judith 81
Jones, Larry 296
Jones, Linda 364
Jones, Mary 323
Jones, Michael 74
Jones, Morton, III 222
Jones, Robert 211, 234, 364
Jones, Sareena 263
Jonske, Karen 250
Jordan, Kathleen 65, 204, 307
Jordan, Peter 364
Jorgenson, Eleanor 233
Jorritsma, Howard 242, 364
Jorritsma, Trudy 229
Joslyn, Constance 364
Joslyn, David 364
Jossman, Martha 79, 203, 252, 318
Joswig, Bonnibel 63, 322
Joyce, Linda 89
Joyce, Thomas 364
Joyner, Sandra 286
Juday, Floyd 208, 294, 364
Juday, Gloria 364
Julian, Shirley 85, 246
Julianus, Robert 90, 364
Jurgensen, Krin 168

Kaas, Martha 364
Kabza, Roberta 223
Kaczocha, Elaine 364
Kaechele, Mary 253
Kaelin, Craig 326
Kahal, Carol 307
Kahlbaum, Ray 364
Kahler, Margo 96
Kahler, Richard 364
Kahne, David 364
Kaiser, Steven 364
Kale, Richard 258, 266
Kalee, Kathleen 229
Kalinosky, Paul 243
Kalisz, Sheryl 282, 364
Kamischke, Richard 320
Kamm, Jerome 326
Kammen, Craig 327, 364
Kammer, Joel 294
Kamper, Jane 364
Kanary, James 364
Kanda, Lynette 364
Kanemori, Dennis 221, 300
Kaneshiro, Karleen 216
Karagon, James 300
Karam, Joseph 162
Karatkiewicz, Ronald 364
Karczewski, Kathleen 364
Karenko, Kerry 263
Karian, Patricia 65
Karosas, Emanuel 364
Karpa, Alan 364
Karstofsky, Daniel 364
Kasenow, James 364
Katilius, Aldona 364
Katt, David 161, 162
Katt, Peter 189
Kattula, William 364
Katula, Richard 315, 364
Kauffman, Alice 255
Kaufka, Shirley 365
Kaupa, Karl 104
Kaupa, Trilby 365
Kays, David 165
Keckler, Peggy 365
Keef, Larry 365
Keeler, Corinne 254
Keenan, Mary 89
Keenan, Michael 162
Keesler, James 224, 365
Keiser, Dale 365
Keiser, John 365
Keiser, Mary 282, 365
Keiser, Warren 365
Kell, Kathleen 261, 263, 265
Kelley, Brenda 94
Kelley, Carolyn 365
Kelley, Fredric 365
Kellner, Candace 325
Kellogg, William 294
Kelly, Clarice 205, 286
Kelly, David 365
Kelly, John 220, 221, 365
Kelly, Michael 309
Kelly, Paul 365
Kemeny, Carol 365
Kendziora, Diane 293
Kennedy, Molly 254
Kennedy, Patricia 94, 203, 365
Kennel, Larry 224, 365
Kennell, Diane 307
Kent, Eric 333
Kent, Mary 314
Kenzie, Roy 232
Kerekanich, Barbara 365
Kerins, Thomas 320
Kermode, Sherry 245
Kerr, Jerry 242, 320
Kerr, Mery 83, 205
Kersey, Donna 298
Kershaw, Winifred 81
Kershner, Mary 286
Kessler, Edward 330
Ketcham, Dianne 245
Keyes, Mechele 365
Kiander, Arvid 365
Kidney, Alice 365
Kiel, Dennis 365
Kienitz, Judith 365
Kik, Roger 218
Kilbourn, Edmond 92
Kilpelainen, Timo 71
Kimmey, Ronald 248
Kinch, Robert 365
King, Bradford 222
King, Constance 365
King, Diane 258, 265
King, James 269
King, James 267
King, Karen 254
King, Marilynn 365
King, William 294
King, William 365
King, William 210, 365
Kinney, Gary 224, 365
Kinney, Leslie 365
Kirchner, Sharon 254
Kirk, Lawrence 365
Kirkpatrick, Clarice 365

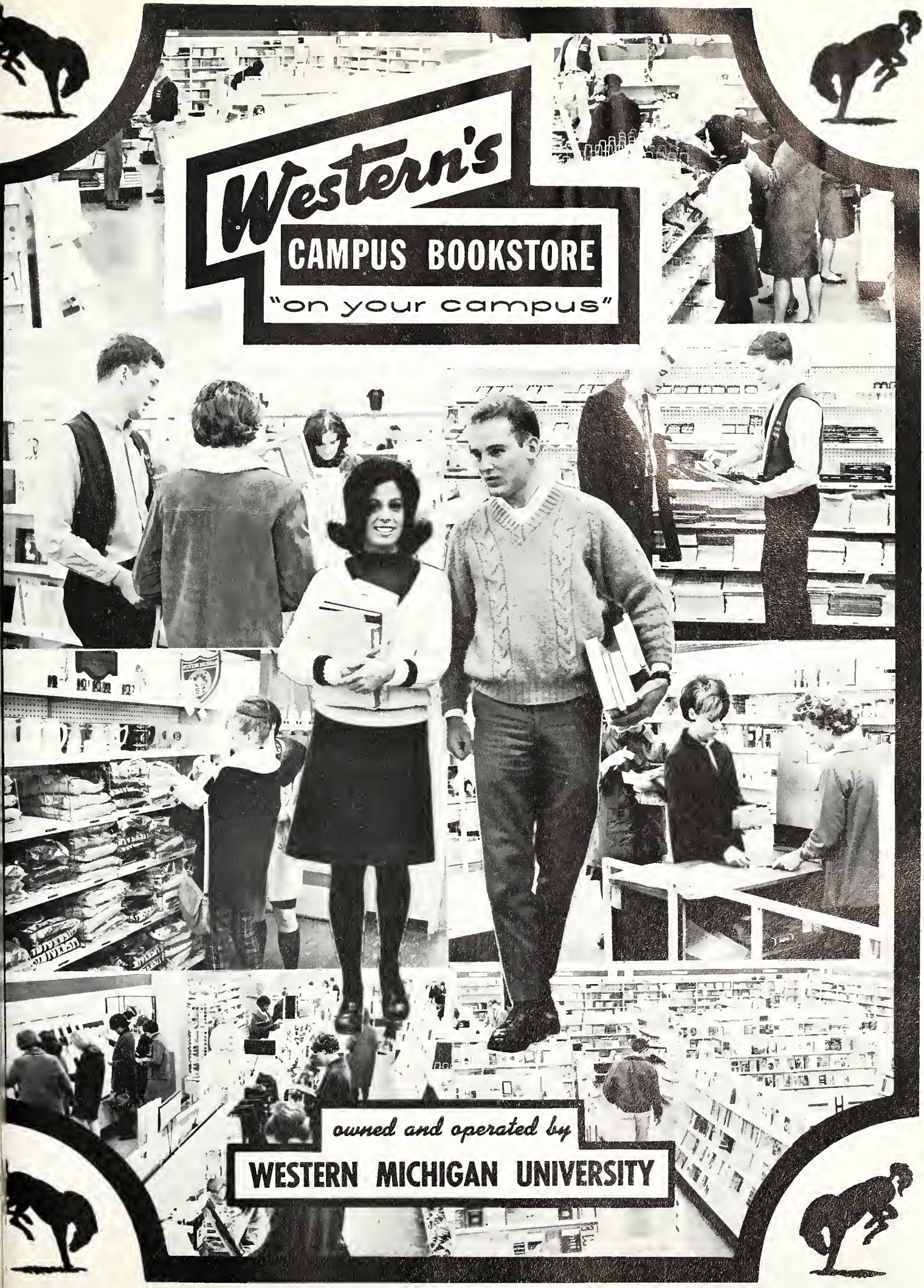
Western's
CAMPUS BOOKSTORE
"on your campus"
owned and operated by
WESTERN MICHIGAN UNIVERSITY

Luxury Dining
at
Moderate Prices

eddie's
Columbia Hotel Building

Western Michigan University
Headquarters

EDDIE'S
COFFEE SHOP
and BIER STUBE

Compliments of

BOND SUPPLY CO.

WHOLESALE

PLUMBING, HEATING, INDUSTRIAL

RESTAURANT & BAR

SUPPLIES

524 North Rose Street

Kalamazoo Laundry

LAUNDERERS & DRYCLEANERS
In by 9 a.m. . . . Out by 3 p.m.

FAST CASH & CARRY SERVICE

MAIN PLANT DRIVE-IN, 239 N. ROSE - FI 3-2551
MILWOOD BRANCH, 4011 PORTAGE - FI 4-6495
No Waiting, Attendant Meets Your Car

Kirkpatrick, Judith 282
Kirksey, Billie 365
Kish, Cynthia 323
Kistt, Cindy 245
Kitchen, Jo 211, 365
Kitson, Phillip 365
Klammer, Jill 245, 250
Klammer, Thomas 249, 366
Klassen, Ronald 90, 177
Klein, Gerald 263, 264, 266
Klein, Jane 230
Kleinheksel, Kathleen 282
Kleinsteiber, Cheryl 250
Kliger, Susan 212
Kline, Charles 192
Kline, George, Jr. 251, 271, 366
Kline, Lucille 66, 263, 290
Klinger, Morris 366
Klobucher, Patricia 366
Klopfenstein, Larry 203, 316
Klopman, Alan 330
Klopman, Carol 366
Kloster, Janet 366
Klug, Kristine 265
Klump, Arthur 104, 366
Klumpp, Kenneth 248
Klunder, John 60
Klute, Anne 366
Knickerbocker, Larry 366
Knight, Bonnie 203
Knipschild, Charles, II 238, 366
Knoll, James 249, 366
Knoll, Joan 208, 302
Knudsen, Lou 208, 314
Knudstrup, Paul 80
Kobek, Alex 219, 366
Kocsis, Dave 221
Kodish, Jera 366
Kodish, Robert 366
Koeller, Edward 70, 326
Koenig, Diane 366
Koenig, Elodie 366
Koenig, John 282
Koenigshof, Roger 366
Koester, Sandra 79
Koestner, Joseph 260
Kohlhoff, Jean 258
Kohlhoff, Joyce 366
Koike, Akiko 216
Kokot, Chester, Jr. 366
Kokot, Dianne 366
Kolb, Louis 221, 277, 366
Kolberg, Sandra 254
Kolinski, James 221
Kondo, Arlene 229
Konduros, Marilyn 89, 323
Koning, Jack 76, 296
Koning, Richard 296
Konkle, Kathie 366
Konwerski, Andrew 366
Koogler, Paul 316
Kopacz, John, Jr. 222
Kopec, Kathryn 261, 263
Kopke, Jennifer 366
Koplow, Lianne 79
Kopp, Douglas 366
Korte, Carolyn 366
Kosick, Peter 366
Kosmalski, June 258
Koster, Kenneth 366
Koster, Suzanne 366
Kostron, Eileen 366
Koszkowski, ...366
Kotch, Marilyn 199
Kouris, John 162
Kowalk, Roger 294, 366
Kowall, Karen 231
Kowalski, Daniel 258
Kowalski, Loretta 366
Kozak, Judith 293
Kozikowski, Terry 366
Kozlowski, Alice 229
Kozminske, Nancy 366
Kraak, David 199
Kraas, Karol 323
Kraft, Linda 307
Kraklau, David 367
Kraley, Frederick 70
Kralik, Sharon 367
Kramer, Linda 264
Kramer, Jerald 68
Krauskoff, William 324
Krawutschke, Peter 367
Kreifeldt, David 199, 310
Kreiser, James 367
Kreling, Barbara 314
Krentler, Dianne 229
Kresge, Carol 250
Kriesch, Richard 60
Krohn, Carl 296
Kronlund, Linda 367
Kropf, Robert 249
Krueger, Ronald 367
Krupiczewicz, David 367
Kruse, Catherine 367
Kruse, James 367
Krzeminski, Patricia 230
Kubera, Harriet 367
Kubiak, Ronald 367
Kucera, Katherine 254
Kucera, Robert 238
Kudla, Lewis 213, 367
Kuentzel, Sandra 284, 367
Kulcsar, Sharon 231, 233
Kunitzer, Daniel 240
Kunzie, Elaine 367
Kurginski, Thomas 76
Kurmas, Daniel 229, 234
Kurtz, Gerald 367
Kurtz, Kathy 250
Kurtz, Norbert 367
Kurtz, Susan 254
Kurz, Matthew 315
Kusak, Richard 309
Kuse, Kathy 286
Kuzma, Thomas 224

LaBossiere, Robert 367
Labs, Charles 300
Lacefield, Reggie 180
Lachance, Jeanine 229
Lacko, John 335
Lackowski, Larry 367
Laird, William 367
Lake, Michael 212, 253
Lake, William 237, 367
Laleski, Terry 71
Lamb, Richard 309, 367
Lambeck, Janice 323
Lamberson, Douglas 294, 367
Lambert, William 71
Lambka, Wendy 367
Lamley, Michael 326
Lamoreaux, Eleanor 284, 367
Lancaster, Anne 367
Lancaster, Linda 258
Lande, Elliott 330, 225
Landis, Marilyn 367
Landless, Gary 309
Landon, Virla 367
Lane, Charles 367
Lane, Constance 264
Lanesky, John, Jr. 320
Lang, Marilyn 367
Lang, Ronald 74, 326
Langeneker, Sandra 282
Langley, Jane 204, 205, 209, 336, 367
Langley, Thomas 316
Langlois, Kathleen 63, 284
Langwerowski, Jacqueline 367
Lankamp, Geraldine 367
Lannert, Carol 229, 367
Lans, Eric 226
Lanphear, Janis 205
Lansberry, Barbara 367
Lantzy, Daniel 324
Lapekas, Phillip 367
LaPlante, Roland 237, 240, 368
LaRoy, Esther 368
Larsen, Christian 309
Larsen, Penny 302

McDonald's

Famous 15¢ HAMBURGERS

5112 S. Westnedge
2010 W. Main
Kalamazoo, Michigan

Larson, Larry 263, 326
Larson, Lary 368
Larson, Richard 251
LaTourette, Nancy 255
Lattin, Valoyce 368
Laudeman, Kent 102, 251
Laughlin, Patrick 207, 320
Laughlin, Patrick 334, 335, 368
Lautner, Dennis 162
Laux, Philip 310
Laviolette, John 368
Law, George 368
Lawler, John 368
Laws, Charlotte 254
Lawson, Patricia 89
Leaf, Bertel 270, 368
Lebouton, Floyd 76, 368
Lebsack, Richard 226, 269, 368
Lee, Judy 368
Lee, Margaret 282, 368
Lee, Patricia 368
Lee, Paul 68
Lee, Sophie 216, 230, 368
Leek, Clay 185, 248, 368
Lefere, Sharon 98, 368
Lefevre, Paul 368
Leffingwell, Gordon 368
Leffingwell, Melanie 368
Legg, John 368
Leh, John 309
Lehew, Brookie 368
Lehmkuhl, James 76, 215
Lehr, Joy 289
Leidich, Thomas 162
Leigh, Carolyn 368
Leighton, Janet 223
Leighton, Ruth 286
Leiphart, Marsha 307
Lejins, Ilze 368
Lemay, Marsha 81
Lemire, Ann 255
Lemke, Gary 162
Lenderink, Judith 89, 286, 336
Lendino, Robert 296
Leney, David 333
Lenz, Janet 368
Leonard, William 301
Lepage, Bonnie 302, 368
Lepage, Norman 201, 316, 368
Lerch, Raymond 301
Leroy, Susan 261
Lev, Fred 71
Levecque, Charlotte 284, 336, 368
Levi, Laurie 206
Levy, David 226, 242, 330
Levy, Paul 368
Lewandowski, Jennifer 368
Lewellen, Jerry 74
Lewis, Charlotte 307
Lewis, Daythel 223
Lewis, Linda 254
Lewis, Philip 368
Lewis, Thomas 224
Lewis, William 368
Lezotte, Patsy 323
Lichty, John 368
Lick, Carol 250
Liedel, Sandra 229, 368
Lifsey, Robert 368
Liles, Jack 258, 259, 260
Lillehei, Jan 221
Lillie, Robert, II 165
Lilly, Michael 248
Lincoln, Alexander, Jr. 315
Lindauer Mona 264
Lindberry, James 213, 369
Lindblade, Thomas 102
Lindeman, Thomas 369
Lindemann, Phyllis 369
Linden, Kathleen 369
Lindenberg, Janet 72, 231
Lindgren, James 294, 369
Lindman, James 310, 311
Lindquist, John 300
Lindsey, Charles 369
Lindsey, Howard 80
Lines, Linda 323
Lingenfelder, Becky 265
Linkfield, Donald 300
Linn, Barbara 251
Linnier, Linda 79
Linstrom, Mary 286, 369
Litow, Richard 76, 215, 263
Little, Linda 369
Livermore, Mary 253
Livingston, Dale 160, 162
Livingston, Lowell 369
Livingstone, Coby 255
Livovich, Michele 233
Lloyd, Susan 369
Locke, Charylene 254
Lockeman, Brent 369
Lockwood, Rose 258
Lockwood, Thomas 333
Logan, Bonnie 369
Logan, Ronnie 309
Lohraff, Lester 369
Loney, Margaret 282
Long, Carolyn 168
Long, Diane 290, 369
Long, Douglas 315
Long, James 160, 162, 320
Long, Joseph 369
Long, Nancy 302
Long, Norman 215
Long, Ruth 369
Long, Suzanne 264
Longhurst, James 301
Longjohn, Ruth 369
Loode, Margaret 369
Loomis, Mary 323
Lorenz, Robert 175
Lortz, Ann 233
Lotero, Ronald 300
Lett, Charles 369
Lott, Deanne 85, 318
Loudenslager, Dixie 254
Louks, Kenneth 224
Lovejoy, Joann 101
Lovelace, Joseph 92
Loveless, Kay 369
Lowden, Mary 369
Lowe, George 369
Lowe, Richard 311, 335
Lubbers, Laura 369
Luberto, Pauline 65, 303
Lucas, James 243
Ludtke, Joan 250, 369
Ludwig, Roger 369
Lugauer, Wolfgang 165, 167, 248
Lund, Sharon 369
Lundy, Karen 369
Lundy, Suzanne 302, 369
Luoma, Mary 369
Luoma, Patricia 258
Lurtsema, Robert 162
Lute, John 326, 327
Lutz, Eugenia 369
Lutz, Theodore 224
Lyle, James 239
Lynch, Barbara 369
Lynch, Daniel 315
Lynema, Linda 255
Lynn, Robert 369
Lyon, Faith 253
Lyons, Julia 369
Lyons, Norman 243
Lytle, Thomas 222, 309

Mabus, Linda 254
Mabin, Ronald 304, 369
MacArthur, Zella 83, 318
MacDonald, Donald 369
MacDonald, Margaret 89
MacDonald, Nancy 370
Macher, Joseph 370
MacIntyre, Alexander 216, 370
Mack, Gary 301
MacKenzie, Edna 83, 204, 370
MacKenzie, Flora 370
MacKety, James 370
Mackie, Dalbert 294
Mackin, Margaret 72, 244
Macklem, Leon, Jr. 370

office furniture, equipment and supplies office design service

stock and special forms manufactured in our own printing plant

school supplies drafting equipment and supplies

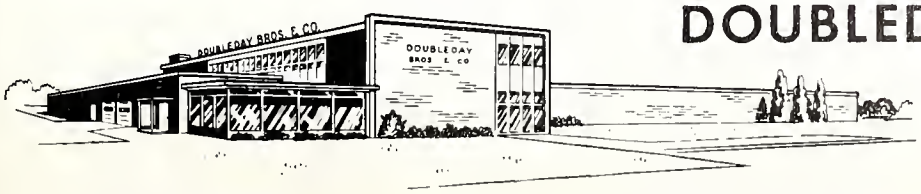

DOUBLEDAY BROS. & CO.

OFFICE SUPPLY STORE
PRINTING PLANT
FURNITURE SHOWROOMS
WAREHOUSE

1919 EAST KILGORE ROAD • KALAMAZOO, MICHIGAN • PHONE: FIreside 5-0117

"Pills and Things"

"Let Us Fill Your Next Prescription"

OAKLAND PHARMACY

Michigan Ave. at Academy St.

FI 9-1594 FI 9-1595

John Spicer, R.Ph. Jim Sell, R.Ph.

Compliments of

BIMBO'S PIZZA

KALAMAZOO'S PIZZA SPECIALIST

EAT-IN or CARRY-OUT

FI 9-3134 or FI 9-6406

338 E. Michigan

BLUE CRYSTAL LANES

UNIVERSITY GULF SERVICE

ROAD SERVICE
345-9668

ICE Ready-packed cubes

MacMillan, Bill 300
MacMillan, Mary 258, 370
Macomber, Judith 318, 370
Macrea, Jane 286
Madill, Judith 293, 370
Madl, Katherine 208
Maierle, Judith 65
Maile, James 370
Majeske, James 222
Majors, Viola 298, 336
Maki, Janet 370
Maki, Kathleen 263
Malczewski, Edward 370
Malecke, Josephine 370
Malish, Rosemary 284, 370
Maliszewski, Kathleen 314
Malley, George 370
Mallinson, Cyrus 238
Malone, Mary 370
Malone, Sheila 298
Maloney, Timothy 370
Mandler, Bonnie 263
Mandulak, William 309
Manegold, Nancy 318
Mann, Daniel 330
Mann, Jo 244, 370
Mann, Sharon 302
Manning, Arlene 244, 246
Manning, Dennis 370
Manske, Richard 213, 270, 370
Manuszak, Rickert 296
Marcell, Arthur 370
Marcus, Nicholas 68, 221, 370
Marcy, Allan 370
Mardis, Bonnie 208
Mardon, Lenore 245
Markell, Elizabeth 245
Markey, Patricia 307
Markiewicz, Barbara 370
Markoff, Richard 275, 330
Marlette, Laura 145, 263, 286
Marquardt, Susan 370
Mars, Ronald 265
Martin, Carol 144, 370
Martin, Carolyn 274, 370
Martin, Harry Jr. 370
Martin, Jacqueline 67
Martin, James 239, 370
Martin, Janet 203, 205, 318
Martin, Jene 370
Martin, Keith 370
Martin, Lauralee 370
Martin, Linda 85
Martin, Marlene 255, 370
Martin, Patricia 302
Martin, Robert 320, 370
Martin, Russell 320, 371
Martin, Valerie 371
Martinson, Dennis 165, 269
Martinson, Lloyd 371
Martinson, Mary 282
Martiny, Jane 208, 318
Marx, Suzanne 231, 252
Marzolf, Mark 92
Mascarenhas, Mervyn 216
Mashke, Janet 371
Maslowski, Sandra 72, 282
Mason, Harold 258
Mason, Karen 323, 371
Mass, Randy 333
Massey, Robert, Jr. 294
Masters, Thomas 213, 371
Maston, Wanda 223
Mathews, Michael 326, 327
Mathis, Vivian....89, 218, 298, 371
Matrundola, Judith 224
Mattel, Fred 294
Matteson, Michael 226, 371
Mattens, Roger 258
Matthews, James 90
Matthews, William 326
Matthews, Winston 371
Matzelle, Albert 371
Maurer, Michael 203, 317
Mauz, Frank 269
Mawson, Larry 371
Maxim, Gladys 314
Maxson, Job 265
Maxwell, Robert 371
Mayer, Elizabeth 244
Mayforth, Russell 258
Mayhall, Michael 76
Mayhew, Boyd 371
Maylock Derrick 207, 309
Maynard, Russell 371
Mayne, Janice 293
Mazurek, Leon 371
McAnallen, Thomas 371
McArdle, Joyce 371
McArthur, Thomas 371
McBride, Carl 371
McBride, Diane 371
McCauley, Ellen 81, 371
McCelvy, Ronald 70
McCleary, Richard 371
McClellan, Pamela 264
McClelland, Nancy 371
McClure, Richard 330
McComas, Ronald 199
McComb, Dennis 236
McCormick, Vernon, Jr. 371
McCotter, Kathleen 250
McCotter, Kathleen 290, 371
McCrumb, Jo 254
McCutchen, Marcia 66
McDiarmid, Leroy 243, 371
McDonald, Jo 83, 302
McDonald, Sharon 371
McDonald, Thomas 371
McDonwell, Donald 371
McElroy, Doris 371
McElroy, Mary 244, 254
McElroy, Thomas 263, 265
McErlain, James 371
McFarlan, Dale 317
McFarlen, Douglas 212, 219, 231
McGaghie, William 315
McGavin, Terrance 76
McGeath, Carl, Jr. 371
McGeath, Harriet 371
McGovern, Patricia 371
McGowan, James 330
McGowan, Judy 371
McGraw, Saundra 322
McGuire, Ronald 333, 335
McHenry, Joan 264
McHugh, James 258
McIlroy, John 173
McInroy, Patricia 246, 372
McIntosh, John 294
McIntyre, Karen 254
McIntyre, Pamela 72
McIsaac, Kathleen 72, 372
McKarns, Christine 293
McKay, Donald 372
McKay, Linda 372
McKay, Thomas 269
McKeand, Barbara 302
McKee, Merilyce 98
McKeever, James 243
McKeever, Laura 323
McKelvey, Ronald 210, 372
McKenzie, John 229
McKeown, Rosann 254
McKinley, James 162, 248, 372
McKinnis, Paul 237, 372
McKinnon, Thomas 372
McKinnon, William 372
McKinstry, Byron 372
McKissic, Sharon 372
McKnight, William 326
McLaughlin, Larry 372
McLaughlin, Carole 79
McLaughlin, Kay 372
McLean, Joella 372
McLennan, Donna 211, 224, 372
McMahon, Dennis 296
McMichael, Maureen 372
McMichael, Maurise 224, 372
McMullin, Linda 302

McNab, John 322, 333
McNall, Richard 251
McNally, Rosemary 231
McKeil, Kathleen 372
McPheeters, Thomas 330
McVicker, James 224
McWilliams, Ruthanne 372
Mead, Lynn 263
Meade, Cathryn 323
Meagher, David 313, 335
Meagher, Robert 222
Meckley, Jeri 293, 372
Meekin, Richard 296
Meersman, Thomas 60
Meeuws, Joanne 67, 273
Mehney, Daniel 372
Meier, Margie 372
Mejeur, Carol 253
Mejeur, Joanne 223
Mejeur, Sharon 253
Melady, Jo 94
Mell, Marilyn 258
Melnick, Lynne 222
Meloy, Frances 254, 255, 372
Melton, Linda 275
Melville, Constance 218, 372
Mentesana, Anthony 333, 372
Mepham, Douglas 333
Merchant, Glenn 248
Merkins, Roger 372
Merkle, Cynthia 250
Merry, Walter 324
Mesrobian, Jane 302
Messal, Edward 333, 372
Messenger, John 162
Messner, Frank 80, 324
Meston, Robert 215
Metz, Louise 264
Metzger, Marilyn 282, 314
Meyaard, Marsha 252
Meyer, Edith 250, 261
Meyer, Gretchen 318
Meyer, James 315
Meyers, Diane 245
Miars, Anna 302
Michael, William 320
Michel, Judith 293
Michel, Sue 293
Michelozzi, Michael 326, 327
Michels, Kathleen 293
Michels, Linda 72
Middleton, Barth 253
Miehlke, Linda 229
Miehlke, Ronald 224
Mielke, Mary 372
Mihlbauer, Earl 226
Mikols, Rita 372
Milbourne, Gary 372
Milczynski, Kenneth 372
Milem, Nancy 254
Miles, Harold 224, 313
Miles, Linnoah 292
Milham, Tom 189
Milks, Carl 253
Millen, Susan 323
Miller, Ann 372
Miller, Arthur 372
Miller, Barbara 67, 302
Miller, Cherri 372
Miller, Dorolynn 290
Miller, Fritz 373
Miller, Gregory 221, 315
Miller, James 304, 373
Miller, John 203
Miller, Joseph 373
Miller, Judy 373
Miller, Larry 301
Miller, Larry 309
Miller, Lavarah 288
Miller, Lynda 94
Miller, Marla 259, 373
Miller, Mary 94
Miller, Pauline 229
Miller, Preston 80
Miller, Richard 294
Miller, Robert 266, 267
Miller, Sandra 203, 223, 272
Miller, Timothy 222
Milligan, Lyle 215
Milliken, William, Jr. 269, 301
Million, Karen 373
Mills, Dale 265
Mills, Mary 254
Mills, Rebecca 223
Mills, William, III 221
Millward, Sharon 286, 373
Milwicz, William 222
Mindulak, Bill 189
Miner, Dennis 224, 373
Miner, Richard 373
Mischley, Joseph 60, 373
Mist, Peter 92
Mistele, Charles 265, 300, 373
Mitchell, Jerome 288
Mitchell, Peter 162
Mitchell, Stephen 162
Mitchell, Susan 373
Mitchell, William 373
Mittleider, Ronald 309
Mitts, John 231
Miyashiro, Meryle 255, 373
Modderman, Linda 290, 373
Moeller, Larry 373
Moerdyk, Charles 232
Moessner, Janet 229, 373
Mogelgaard, Dean 76
Mohler, Thomas 315, 335
Mohlman, Phyllis 373
Mol, Roger 373
Moll, Diane 65
Mollard, David 162
Monahan, Ruth 94
Monica, Mona 98
Monrad, Richard 235, 249, 250, 373
Montague, Arleigh 323, 373
Montgomery, Jerold 235, 238, 373
Montgomery, Joyce 373
Montie, Joan 65
Moon, Jolence 373
Moon, Kenneth 162, 248, 373
Moon, William 373
Mooneyham, William 373
Mooradian, Paul 269, 373
Moore, Ann 258
Moore, Cyril 373
Moore, Danny 68
Moore, Ellen 296
Moore, John 373
Moore, John 340, 373
Moore, Judith 286, 318
Moore, Kathleen 263
Moore, Roger 373
Moore, Thomas 326
Moore, Timothy 373
Moorhouse, Lynn 373
Moorhouse, Shirley 373
Moran, John 374
Morand, Ralph 226
Mordy, Kent 329
Morgan, Richard 305
Morley, Kathleen 264
Morris, Alaina 317
Morris, Jacquelyn 263, 290
Morris, John 258
Morris, Jolene 94, 204, 276
Morris, Karen 253, 263
Morris, Marcia 278
Morrish, Barbara 374
Morrison, Richard 251, 374
Morrison, Roderick 312
Morrison, Suzanne 374
Mortensen, Stuart 263
Moschet, John 296
Moser, Sandra 374
Mosher, Michael 229, 374
Moss, Wayne 374
Mossner, Barbara 374
Moulthrop, Joyce 203
Moutrie, David 323
Moy, Michael 326

Everybody Goes To

Open Daily Open Daily

Two Locations

834 King Highway 5217 S. Westnedge

KALAMAZOO, MICHIGAN

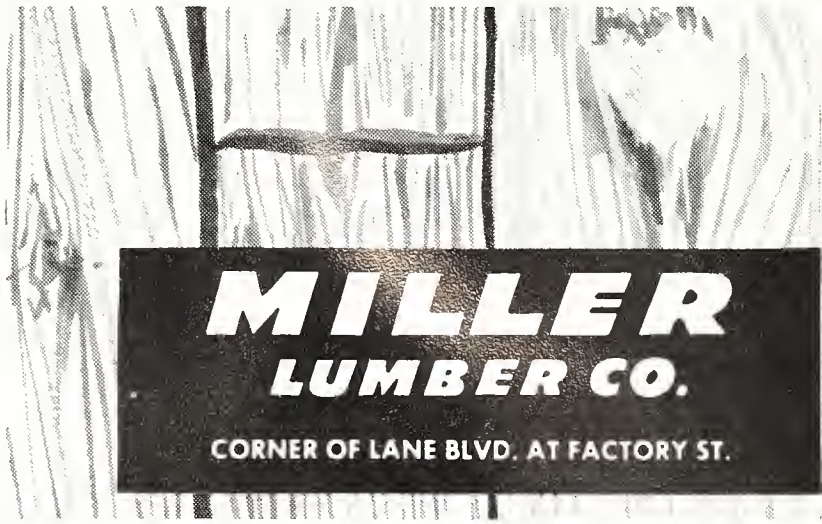

JOHN C. KLOSTERMAN COMPANY

910-911 Portage St. Kalamazoo, Mich.

Wholesale Distributor of

NATIONALLY ADVERTISED

CIGARS, PIPES, CANDIES

FOUNTAIN SUPPLIES

and SUNDRY ITEMS

"Your Service Wholesale Distributor"

Compliments of

Holly's Park and Eat Restaurant Inc.

OPEN EVERY DAY
6:00 A.M. - 11:00 P.M.
SUNDAY—THURSDAY
FRIDAY AND SATURDAY TO MIDNIGHT

645 W. Michigan Ave.
Kalamazoo, Mich.

Moyer, James 92
Mubenga, Pascal 74, 214
Mudget, Rhonda 264
Mudie, Jane 374
Mukasa, Dotani 214
Mulcaster, Michael 243
Muluihill, Harold 102
Munley, Judith 293, 336
Munro, Penelope 101, 244, 246
Munson, Robert 328
Murphy, Katherine 265
Murphy, Kathryn 145, 374
Murphy, Kathryn 258, 286
Murphy, Michael 301
Murray, Margaret 263
Murray, Martin 374
Musch, John 315, 374
Mutyala, Bhaskara 216
Mutyala, Brahmaji 216
Myers, Gary 165, 248, 251, 374
Myers, Gerald, Jr. 218, 374
Myers, Hugh 374
Myers, Nancy 374
Myers, Sandra 255, 374
Myers, Thomas 374
Mytyk, Aurelia 374

Naber, Myrna 264
Nabongo, Ephriam 214
Nabozny, Nancy 322
Nakasone, Michiko 216
Nakonezny, Patricia 374
Nally, William 215
Nannizzi, Johanne 307
Nanzer, Carol 286
Naramore, Lawrence, Jr. 326
Nash, Jayne 286
Nash, Stephen 374
Nash, Thomas 258
Natzman, Noel 243
Nayes, David 320
Naylor, David 374
Neal, Nancy 282, 374
Near, Vicki 260, 263
Needham, Alan 258, 374
Neis, Robert 70, 238
Nelson, Carol 223
Nelson, Linda 254
Nelson, Linda 208
Nelson, Raymond 374
Nelson, Susan 101
Nelson, Susan 374
Nelson, Theodore 165, 248
Nemec, Judith 307
Nemeth, Nancy 323
Nemitz, Linda 278
Nestell, Richard 374
Nestico, Kenneth 296
Neukom, Julia 65
Nevaril, Joyce 203, 246, 284, 374
Newberry, Nancy 211, 374
Newhouse, Steven 92, 232
Newitt, Linda 253
Newman, Carole 254
Newman, Donald 74, 328, 374
Newman, James 80
Newman, Marilynne 374
Newman, Virginia 374
Newson, Ordarean 374
Newton, Diane 260
Newton, Eileen 325
Nichols, David 238, 374
Nichols, Nancy 374
Nichols, Robert 243
Nickel, Charles 312
Nickel, Nancy 209, 318, 341, 375
Nicol, Michael 301
Nied, Donna 290
Nielsen, Carolyn 255
Nigg, Jerry 258
Nine, Jerry, Jr. 231
Niswender, Arden 375
Nix, William 162
Nixon, James 375
Nixon, William 305
Nobis, Kenneth 160, 162, 248
Nobis, Larry 162
Noble, Lucy 253
Nobles, Sarah 290, 375
Noel, William 375
Noll, Dennis 175
Nordman, Dona 375
Norris, Alan 310
North, Nancy 293
Norwood, Dale 332, 375
Noteboom, Gayle 307
Novak, Frank 623, 265
Novess, James 266
Noyes, Barbara 375
Noyes, David 375
Nozal, Madeline 254
Nuber, William 300
Null, Margaret 375
Null, Ronald 375
Null, Susan 255
Nunemaker, Janet 258
Nutter, Diane 375
Nyberg, Leonard 249, 375
Nyhof, Mary 253
Nyhoff, William 375
Nyman, Allan 375
Nyman, Terry 215

Oakes, Ellen 208
Oates, Charles 221, 222
Oates, William, III 320
Oberlin, Dennis 294
Oberman, Marianne 263, 375
Obey, Joseph 320
Obeathaler, David 221
Obrien, Robert 309
Ochap, Maxine 244
Oconnell, Dennis 243
Oconnell, Frances 230
Oconnor, Karen 375
Ocvirek, Lana 375
Odaye, Darryl 316
Odejewski, Ronald 375
Odom, Gerald 315, 375
Oelz, Susan 72
Oesterle, Judith 375
Oguntolu, Olabimpe 214
Ohara, Michael 90
Ohearn, Margaret 231
Okopny, Barbara 375
Okuri, Kuniyoshi 216
Olczak, Marcia 375
Oldacre, Sharon 282
Oldfield, Allen 235
Olds, Richard 213
Oleary, Pam 229, 375
Olmstead, Sara 89
Olsen, Donald 213, 375
Olson, Michael 236
Olsson, Marjorie 85, 375
Olszewski, Richard 240, 375
ONeill, James 71, 375
ONeill Patricia 258
Ongley Margaret 258
Oom, Janet 255
Oosting, Alan 326
Opalinski, Carol 65, 302
Opalka, Daniel 315
Orcutt, Lois 208, 255
Orekoya, Michael 214, 216
Orewiler, Constance 211, 375
Orns, Ruth 284
Orr, Joanne 229
Osborn, Robert 300
Osgood, Stella 81, 204
Osis, Andis 333

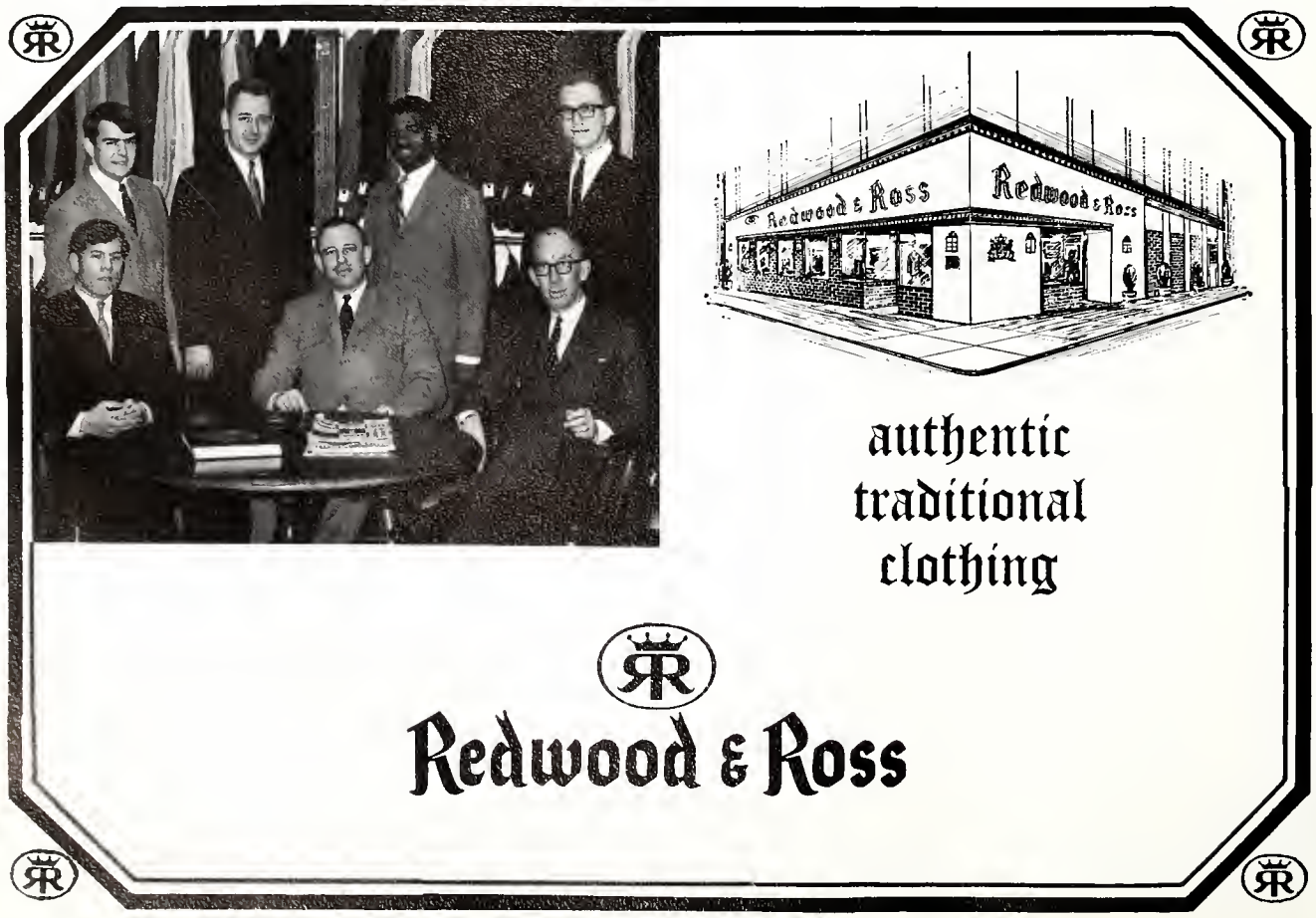

Ossmo, Carolyn 209
Ossmo, Torre 162
Ostrom, Joseph 296
Osuch, Carol 72
Otis, Sharon 79, 212
OToole, Timothy 92
Ott, Catherine 245
Ott, Marilynn 83, 318, 375
Ott, Michael 375
Otten, Margaret 375
Otwell, Carol 245, 246
Ouding, Dorothy 223
Overheul Harry 330
Overholt, Judith 204, 205, 286, 375
Overmire, Richard 222
Overway, Roger 375
Overweg, Steve 162
Owen, William 238, 242, 375
Owens, John 376
Owens, William 235
Owsiany, James 219

Paauwe, Paul 315
Pachica, Lottie 376
Pachica, Rosalie 376
Packard, Jacqueline 89, 286
Paddock, Dianne 260, 263
Page, Susan 65
Paige, Mary 246, 255
Palazzolo, James 376
Palleschi, Terence 162
Palm, William, Jr. 211, 376
Palmatier, Robert 309
Palmer, David 230
Palmer, Donald 376
Palmer, James 296
Pancake, Ellen 66
Panko, Patrick 327, 376
Papa, Vincent 224
Papay, Jacquelyn 89
Parcell, Linda 254
Parise, Kenneth 329
Parker, Barbara 96, 325
Parker, Diane 323
Parker, James, III 70
Parker, Selena 298
Parker, Susan 302
Parmater, Jon 269
Parmelee, Robert 376
Parmenter, William 316, 317, 335
Parrott, Roger, Jr. 294
Parsons, David 315
Parsons, Karen 264
Parsons, William 102, 333
Pascoe, Richard 316
Pasavant, Richard 309
Pastor, Thomas 71
Pasutin, Ronee 63, 292
Pate, John, Jr. 263, 288, 334, 335, 376
Patee, Kirk 326
Patrick, Larry 80
Patrick, Mary 376
Pattison, Louise 376
Paulger, Barbara 376
Paver, Paula 98
Pavlik, Pamela 79, 256, 263
Pawlowski, Melvin 376
Payne, Beverly 255
Payne, Caryl 376
Pazzi, Dennis 309
Peabody, Linda 98, 244, 246
Pearce, Priscilla 254
Pears, Dorothy 376
Peck, Elizabeth 255
Peck, Larry 165, 248
Peckhart, Rose 227, 307, 376
Peddie, Nancy 67, 204
Pedler, Rosemary 302
Peisert, Robert 376
Pellegrom, Daniel 74, 216, 376
Pelon, Nancy 204, 205, 376
Pence, Cheryl 376
Pence, John 300, 376
Pence, John 226, 263
Pence, Rosalie 253
Pendill, Linda 376
Penman, John 263
Penney, Gordon 309
Penny, Barbara 204, 286
Pentecost, Sandra 244, 246
Percival, Richard 376
Percy, Barbara 254, 255
Peremuh, Mary 214
Perine, Deborah 227, 376
Perkins, Cheryl 376
Perkins, Pamela 204, 205, 255, 318
Perkins, Steven 310
Perl, John 326
Perry, Christopher 301
Perry, Lyle, Sr. 376
Perry, Marcia 376
Perry, Patricia 376
Perugini, Michael 330
Peters, Carol 376
Peters, John 376
Peters, Sharon 376
Peterson, Dale 335
Peterson, Dennis 376
Peterson, Erik 208, 215
Peterson, Gerald 300
Peterson, Janice 253
Peterson, Merle 376
Peterson, Nancy 67
Peterson, Nan 81
Peterson, Norma 229
Peterson, Robert 76
Peterson, Stacy 328, 329
Petkus, S. 258, 267
Petrie, Carol 265
Petrucci, Michael 221
Pettigrew, Leon 376
Petty, Henry 288, 335
Pfau, Darryl 231
Pfeiffer, William II 221
Pfundt, Roger 71, 376
Phairas, Jacqueline 377
Phillips, Bonnie 377
Phillips, Gail 322
Phillips Georginne 79
Phillips, Gerald 377
Phillips, Karen 377
Philo, Mary 377
Pickel, Carole 377
Piehl, Robert 333
Pierce, James 226, 377
Piestrak, Leonard 263
Piket, Louise 377
Pilaar, Carolyn 223
Pilaar, John 377
Pilch, Patricia 255
Pilukas, Richard 328
Pink, David 238, 377
Pinkerton, Allen 237, 377
Pinkerton, Lynda 229
Piotter, James 316
Pipher, Richard 334, 335
Place, Earlabeth 377
Plater, Charles 304
Plating, Gail 377
Plecha, Karen 302
Pletcher, Carol 209
Pletcher, Dewayne 377
Plont, Roger 165, 248
Plourde, Francine 377
Poe, Linda 377
Poe, Stephen 213
Poellet, Susan 377
Pogorzelski, Penelope 377
Pohl, Carolyn 229

University Office — W. Michigan Avenue at Knollwood St.

The next best thing to a Fulbright

The most difficult problem the majority of students encounter in their education is not academic. It's financial! More and more students need financial assistance to help counter the rising costs of an education.

Since an education is essential to your future, don't be left out. Instead, drop in at First National and let's talk about financing your education with a low-rate bank loan. First National offers terms to best help each student with his or her studies. It's really the next best thing to a Fulbright Scholarship!

1st

THE FIRST NATIONAL
BANK AND TRUST COMPANY OF KALAMAZOO MEMBER F.D.I.C.

Students Loans • Charge Account Service
Checking, Savings Accounts • Complete Banking Services

THE ROOST

Self Serve

Food Worth Crowing About

Inside Dining in the Roost Back Room

1128 W. Michigan Ave., Kalamazoo, Michigan

the Whistle Stop

RESTAURANT

FAMOUS SINCE 1963

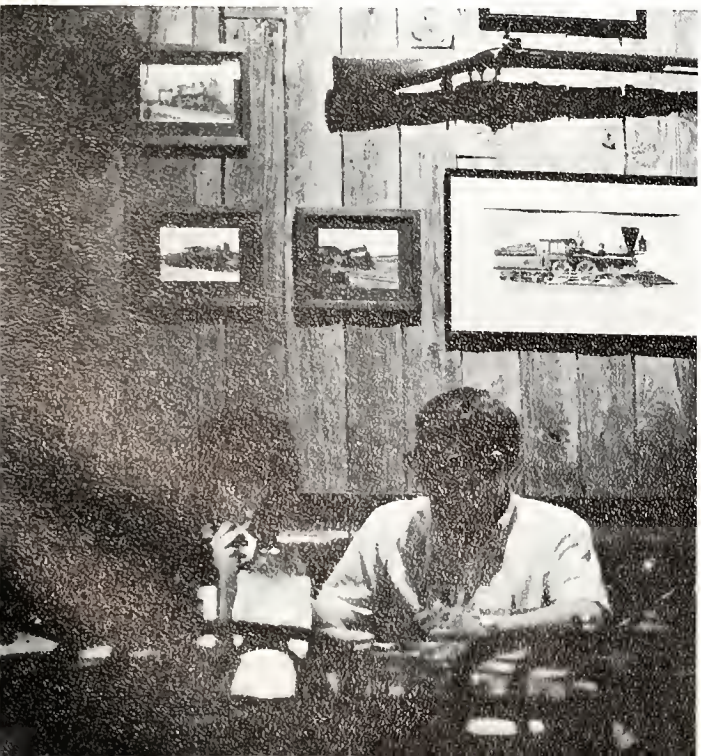

Pohlonski, Ronald 177
Pollack, Lois 290
Pollard, William 377
Polmanteer, Janet 377
Polny, Phillip 234, 377
Pomeroy, Nancy 377
Popma, Siemen 377
Popow, Eugene 199, 310, 311
Porath, Judith 79
Poser, Charles 232
Posey, Pamela 255
Posey, Paula 255
Post, Mary 254
Post, Stephen 377
Posthumus, Diane 79, 261, 264
Postma, Jacquelyn 252, 253
Potter, Douglas 377
Potter, Raymond 229
Potts, Judith 377
Potts, Michael 377
Potts, Pamela 377
Poulson, Lawrence 377
Powell, Dorothy 265, 377
Powell, George 377
Powell, Margaret 101, 118
Powell, Robert 300
Poynor, Robert 229
Pratley, Ellen 377
Pratt, Grace 377
Prawdzik, Carol 67
Preston, James 320
Preston, James 317
Preston, Myron 213
Preuss, Donna 318
Price, Gloria 252
Priest, Karen 254
Priest, Sharon 377
Priester, David 377
Primich, Sue 378
Prins, Danny 74, 243
Proffitt, Michael 240
Pryor, Elizabeth 378
Psaila, John 162
Pueschel, Linda 378
Pugh, Janice 199, 378
Pugh, Robert 221
Pugno, Linda 323, 336
Pulliam, Roger 162, 248, 304, 378
Purdy, Mary 264
Purigroski, Walter 378
Purton, Michael 378
Purvins, Maris 378
Purvis, Katherine 378
Putnam, Susan 263, 378
Putz, Francis 236

Quada, Leslie 378
Quaife, Clarence 211, 234, 244, 378
Quandt, Richard 378
Quick, Patricia 282
Quinn, David 311
Quinn, Matthew 301
Raabe, Sandra 96
Raack, Aaron 239
Raber, Kerry 275
Rachstein, Irving 210
Raddatz, John 378
Radspieler, Daniel 378
Raikovitz, Mary 378
Rajewski, Elaine 378
Ramp, Eugene 378
Ranck, David 253
Randall, Jane 85, 224, 276
Randall, Patricia 96, 378
Randall, Sandra 378
Randle, Barbara 230, 378
Ranger, David 378
Rankin, Gary 378
Rapson, Wayne 378
Rasmussen, Carlotta 83, 306
Raspberry, Alan 288
Ratcliffe, Charles 226
Rathbun, Phillip 378
Ratliffe, Sharon 233
Rau, Charles 231, 243
Rauch, William 315
Rauschenberg, Allen 236
Ray, Cheryl 302
Ray, Nancy 254
Raymond, Ann 254
Raymond, John 313, 378
Ream, Charles 317
Reams, Fred 378
Rebey, William 296, 334, 335, 378
Reckamp, Ralph 224, 313
Rector, Richard 258
Reddy, Ramana 216
Reed, Albert 316, 378
Reed, Consuella 378
Reed, Elizabeth 378
Reed, Janice 378
Reed, Jo 378
Reed, Michael 70
Reed, Viki 244
Reed, William 378
Reeder, Robert 208, 300, 378
Rees, Sharon 379
Rees, William 212
Reeves, Carolyn 379
Reeves, David 192, 379
Reiber, James 237, 379
Reicherts, David 326
Reid, James 162
Reimann, Kenneth 379
Reinhart, Cassandra 264, 265
Reinhart, Charles 320
Reis, Joyce 263
Reis, Kenneth 224
Reisinger, James 212, 333, 378
Reiter, Donna 282
Reiter, Gretchen 229, 379
Remo, Susan 85, 205, 284
Remp, Gayle 244
Renaud, Gary 320
Rendell, Dorlene 229
Renick, Joyce 378
Rennell, Dale 296
Renner, Howard, Jr. 243
Rennhack, Coreen 379
Rennhack, Kay 244, 246
Repya, Joseph, Jr. 221
Resner, Donna 67
Resseguie, Ronald 379
Reynolds, Flora 379
Reynolds, William, Jr. 309
Rhodes, Linda 379
Rials, Lloyd 219, 379
Rials, Patricia 379
Rice, David 251
Rice, Earl 265, 315
Rice, James 235, 379
Richards, Charles 60
Richards, Evelyn 258, 286
Richards, Sally 379
Richert, Patricia 379
Richmann, Gail 67
Richmond, Marjorie 322
Rick, Kathryn 379
Rickerd, Thomas 310
Ricketts, Ellen 379
Ricketts, Ronald 68, 379
Rickner, Sharon 379
Rider, Mary 379
Ridinger, Cheryl 94, 286, 379
Riegling, James 224
Riemer, Joy 246
Rierdan, Walter Jr. 221
Riggie, Michael 312
Riggs, Jack 379
Riggs, Sandra 258
Riley, Charles 379
Riley, Donna 379
Riley, Janice 254
Rimer, Donna 282
Ringelberg, Morris 379
Ringler, Ernest 70, 219
Rinvelt, Richard 236
Ripley, Linda 307, 314, 336
Rischar, Robert 320
Risley, Clark 220, 379
Rissman, Nancy 379

Bruno's Pizza

NOW 2 LOCATIONS

DOWNTOWN

417 W. Mich.
Phone
FI 9-5667

ON CAMPUS

1528 W. Mich.
Phone
FI 9-3229

Our new campus location features the finest in Italian and American Food.

Rittenmeyer, Dennis 379
Ritter, Patricia 254
Rivard, John 294, 334, 335, 340, 379
Rizzetta, Donald 379
Roadhouse, Janet 379
Robbins, Gary 276, 379
Robbins, Stanley 70
Robert, Ellyn 379
Roberts, Barbara 380
Roberts, Bruce 191
Roberts, Carolyn 218
Roberts, Connie 380
Roberts, James 380
Roberts, Linda 204
Roberts, Rita 380
Robertson, Jane 229
Robertson, Richard 327
Robinger, Jane 83
Robinson, Penelope 81, 205
Rocca, Rosanne 230
Roche, Bonnie 380
Roche, David 294, 380
Rock, Sharon 98, 255
Rockey, Larry 312
Roddis, Leslie 231, 243, 380
Rodenbeck, Marlene 250
Rodgers, Marlynn 304, 332
Rodgers, Nelda 211, 253, 380
Rodocker, Gary 380
Roemer, William 330, 334, 335
Rogers, David 239
Rogers, Lee, Jr. 313
Rogge, Barbara 380
Rogowski, Jerome 380
Rokich, Kathleen 286
Roland, Sandra 245, 380
Roles, Martha 263, 380
Rollenhagen, Rochelle 29, 208, 293, 380
Romanosky, John 253
Rooch, Barbara 380
Rooks, Ward 258
Roon, Kathleen 96, 282
Rooney, Colette 323
Root, John 380
Root, William 102, 301
Rose, Joellyn 263
Rose, Kathleen 250
Rose, Patricia 67, 204
Rosellla, Mary 323
Rosen, George 312
Rosentreter, Donald 380
Rosin, Ronald 380
Ross, Edward 215, 221
Ross, Jean 205, 302
Ross, Robert 320
Rossow, Betty 229
Roth, Merikay 254
Roth, Nancy 224
Rosella, Mary 323
Rowe, Gary 162
Rowe, Karen 282
Rowe, Robert 163, 262
Rowen, Judith 380
Rowles, Warren 380
Rowlison, Ellen 325
Royer, Robert 162
Roys, Jerald 258
Rubin, Evelyn 242
Rubin, Janet 242
Rubin, Leon 238, 330, 380
Ruczynski, Dorlaie 202, 218
Rudlaff, Harold 102, 212, 380
Ruessman, Susan 208, 218
Rugani, Mary 264
Rumble, Ronald 206, 309, 380
Rummel, Nancy 380
Runkel, Ellen 229, 290, 380
Rupert, Sandra 290
Rurode, Joseph 301, 326
Rushcamp, William 312
Russ, John 232
Russell, Martha 298, 380
Russell, Philip 380
Russell, Sara 205, 293
Russey, James 258, 261
Ruster, Mary 253
Rutecki, John 380
Rutherford, Anitta 298, 380
Rutherford, James 380
Ryan, James 218, 380
Ryan, Kevin 229
Rzepczynski, Leonard 243, 380

Sabatino, Robert 248
Sabbath, Clarence 305
Sabine, Sheila 381
Saewert, Charlene 381
Saewert, Thomas 162
Sage, Linda 223
Sahlin, Diana 293
StPierre, Michael 326
Sakstrup, Dennis 381
Salas, Joseph 222
Salee, Floyd 381
Salisbury, Charles III 294
Salmon, Jack, Jr. 294
Salo, Dennis 381
Sambo, Abdul 214
Samuels, Wanda 263
Sanborn, James 381
Sanders, Carol 264
Sanders, Dean 381
Sanlers, Olin, Jr. 381
Sanderson, Keith 260, 381
Sanderson, Nancy 282
Sandor, Jo 381
Sandrock, Sheila 203, 318
Sarah, Vincent 296
Sargent, Lisbeth 273, 307, 381
Sarosik, Carol 302
Sasinowski, Dorothy 290, 336, 381
Satoh, Alyse 306
Satterelli, David 381
Sauer, Ronald 249, 381
Saum, Carol 381
Saums, Joan 381
Sawall, Richard 381
Sawyer, James 222
Sayeeduddin, Habeeb 381
Saylor, Lois 306
Scafuri, Janet 381
Scavin, Carol 381
Schaefer, William 269, 381
Schakel, Ellen 307
Schall, Christine 98, 290
Schalliol, Christina 307, 336
Schalm, Virginia 94, 244, 246, 250
Schanzenbaker, Barbara 381
Scharing, Shelly 381
Scharnweber, David 74, 235, 381
Schatte, Christopher 208, 309, 381
Schau, Joan 318
Schave, Paul 249
Scheer, Mary 381
Schelhas, Michael 221
Schen, Philip 74
Schenck, Catherine 264, 323
Scheuneman, Robert 76
Scheuneman, Sandra 381
Schippers, James Jr. 381
Schlecht, Linda 89, 381
Schliskey, Margaret 381
Schlutt, Mary 381
Schmidt, Gene 320, 381
Schmidt, James 222
Schmidt, John 258
Schmitt, William 249, 250, 263
Schmude, Charles 381
Schneider, Eric 309
Schneider, Sharon 325
Schnell, Barbara 208
Schuepp, Marlene 381
Schoch, Susan 218, 254
Schoen, Karl 229
Schoenhals, Betsy 381
Schofield, Dan 315
Scholl, Judith 293
Scholtens, John 382

"For Lower Costs of Higher Education"

university
BOOK STORES
1504 W. MICHIGAN — 2529 W. MICHIGAN
349—4375 381—6280

YOUR USED BOOK HEADQUARTERS

Scholz, Marilyn 250
Schommer, Thomas 265, 269, 296
Schoon, James 382
Schotte, Chris 210
Schott, Leonard 235
Schrader, Jeffry 382
Schager, Nancy 242
Schrandt, Julie 254
Schreifer, Stephen 248
Schroeder, Thomas 333
Schroer, Michael 235
Schubert, Judith 293
Schueler, James, Jr. 300
Schug, Janeth 258, 382
Schuitman, Jerry 90
Schuldt, Marilyn 246
Schulenburg, Arthur 382
Schuler, Thomas 227, 382
Schulte, Joseph 239, 382
Schulte, Richard 382
Schultz, Cherie 205
Schultz, Gary 333
Schultz, Holly 101
Schultz, Jane 382
Schultz, Karen 79, 382
Schultz, Leigh 208
Schultz, Sherman 80
Schumacher, Margaret 244
Schuman, Douglas 382
Schuster, Carol 94, 286
Schuster, Pamela 245
Schutners, Donald 120
Schwartz, Charles 382
Schwartz, Charles 315
Schwartz, Julie 224
Schwartz, Patricia 382
Schwarz, Carol 94, 245
Schwass, Gary 80
Scibilia, Thomas 382
Scoggin, Kenneth 382
Scoggin, Suzanne 382
Scott, Cherie 94, 230, 252, 382
Scott, Dennis 310
Scott, Edward 313
Scott, James 220, 382
Scott, John 315
Scott, Michelle 298
Sealy, Susan 307
Seaver, Joanne 323
Seavey, Thomas 301
Seder, Janet 382
Seeburger, Pamela 215
Seeley, Paul 187
Seelig, Joseph 68, 221
Segedy, Joseph 315
Seifert, Ronald 160, 162
Seifert, William 76
Seilheimer, Robert 382
Seiter, John 189
Sekine, Noriko 216
Sell, Lorraine 382
Selleck, Sara 314
Sellers, Loulease 382
Senesky, Diane 382
Senkowski, Mary 101, 244, 246
Sepsie, Sharon 98, 382
Serra, George 334, 335
Sewell, Andrea 382
Sewell, Janet 382
Shade, Trudy 264
Shaffer, Margaret 254
Shaffer, William 239, 312
Shakespeare, Ellen 67
Shannon, Katherine 382
Sharma, Lt. Jitendra 238
Sharp, Walter 258
Sharum, George 212, 382
Shattuck, Libby 250, 382
Shaum, Lewis 250
Shaver, Arthuree 205
Shaw, Alice 67
Shaw, Donna 382
Shaw, Wayne 382
Sheams, Sibyl 382
Shearer, Beverly 258
Shears, Sibyl 81
Sheathelm, Janice 255
Sheehan, Diane 101, 205
Sheehan, Mary 318, 382
Sheffield, Corliss 332, 382
Sheibels, James 71
Sheldon, Theodore 215
Shelton, Donald 219, 383
Shelton, Tony 316
Shen, Philip 216, 383
Shepard, Louise 215, 218, 383
Shepard, Rodney 258
Shepard, Sherrie 383
Shepherd, Lynn 305
Sheppard, James 317
Sheridan, Mary 383
Shermak, Ruth 264
Sherman, Donald 258, 266
Sherman, Jerry 213, 383
Sherman, Kathleen 255
Sherwood, Fredrick 258
Shick, Stephen 250, 265, 383
Shidaker, Sue 383
Shields, James 327, 383
Shields, Larry 383
Shiflet, Norton 313, 383
Sholley, Bonnette 98, 226, 383
Shook, Donald 234, 316, 383
Shook, Susan 383
Short, Sharon 67
Shorter, Elick 162, 248, 304
Shoup, William 300
Shumaker, Thomas 294
Shump, Larry 309
Shumski, Jacqueline 286
Siddiqui, Azam 238
Siegel, James 253, 383
Siegel, Gerald 253
Siegmann, James 76, 229
Sievert, John 383
Sikkema, Christian 383
Simon, Eleanore 383
Simons, Frank 327
Simons, Stanley 261, 263
Simpson, John 383
Simpson, John 90, 253
Simpson, Jon 383
Simpson, Queen 101
Simpson, Sue 65, 282
Sing, Margaret 101, 246
Sinkey, John 215
Sinning, Carol 302
Sipe, Larry 383
Sirrine, Gloria 230
Sisson, Gloria 230
Sist, Louis 383
Sitko, Judith 96
Skawski, Walter, Jr. 239
Skeba, Phillip 333
Skelton, Richard 316
Skogmo, Barbara 323
Slade, Fred 68, 383
Slater, Rosalie 383
Slaughter, Lynn 222, 307
Slavin, Pamela 242
Sleight, Lucy 66
Slemmons, Robert 315
Slipetsky, Daniel 226, 330
Sloma, James 194
Slubowski, Jean 66, 204, 205
Smaga, Richard 212
Smelker, Sallie 383
Smith, Barbara 323, 383
Smith, Beverly 81
Smith, Cassius, III 383
Smith, Cheryl 383
Smith, Christine 383

Your Campus Bank

TWO OFFICES SERVING W.M.U.

- **2706 W. MICHIGAN — BUTTERFIELD CAMPUS BLDG.**
- **1018 W. MICHIGAN — AT LOVELL STREET**

FULL BANKING SERVICES . . . .

- SAVINGS ACCOUNTS
- CHECKING ACCOUNTS
- MONEY ORDER, CASHIER CHECKS
- DRIVE-IN BANKING
- SAFE DEPOSIT BOXES
- NIGHT DEPOSITORY
- LOANS OF ALL KINDS
- TRAVELERS CHECKS

Anything a bank can do I.S.B. can do better!

ISB

INDUSTRIAL STATE BANK

Member—Federal Deposit Insurance Corporation

HOURS . . . MON. thru FRI. — 9 to 3
WED. EVE. 6:30 to 8
SAT. 9 to 12

Smith, Connie 298
Smith, Consuelo 383
Smith, Daniel 230
Smith, Donald 249
Smith, Elizabeth 255
Smith, Eric 243, 383
Smith, Esther 150, 151, 263
Smith, James 185, 383
Smith, Jim 76, 224, 234, 384
Smith, Jonathan 312
Smith, Karen 314
Smith, Larry 384
Smith, Larry 384
Smith, Lawrence 231, 309
Smith, Logan 229, 384
Smith, Lucille 384
Smith, Marvel 384
Smith, Parris 384
Smith, Philip 384
Smith, Richard 240, 384
Smith, Robert 333
Smith, Roscoe 269, 304
Smith, Stephen 165, 248, 384
Smith, Susan 205
Smith, Susan 314
Smith, Vaughn 317
Smith, Yvonne 384
Smolen, Stella 293, 384
Smolik, Judy 94, 209 282, 336, 384
Smuk, Daniel, Jr. 384
Sneddon, Robert 316, 317
Snider, David 384
Snook, Carole 63
Snow, Carleton, Jr. 224
Snowden, Carol 299
Snyder, Alan 269
Snyder, Kathryn 63
Snyder, Thomas 384
Sobak, Sandra 209, 293, 336
Sobie, Jacqueline 79, 314
Sobol, Michael 162
Soellner, Walter 384
Solberg, James 300
Solenberger, Mary 218
Somerville, Susan 96, 205
Sommer, David 384
Sonnenberg, Jeffery 384
Sopha, Daniel 162
Sorensen, John 384
Sorget, Dale 249
Sorgi, Vincent 384
Soule, Mary 284, 336
Soulliere, Patricia 318
Southwell, Ruth 263, 264, 265, 384
Sova, Ruth 290, 384
Sowerby Frederick 384
Sowerby, Paul 74
Spada, Joseph 294
Spaman, Jennifer 323, 384
Spangler, Bruce 258, 266
Spanier, Harris 74
Spaniola, Robert 333
Spaulding, Richard 258
Spaulding, Robert 335, 384
Speed, Danny 300
Speed, James 384
Speerschneider, Rudolf 384
Spencer, John 328
Spencer, Sandra 286
Spezia, Kathleen 384
Spica, James 384
Spiecker, William 80
Spiess, Barbara 81, 384
Spigarelli, Ralph 235, 384
Spooner, Dennis 384
Spooner, Gregory 316
Sportell, Carol 384
Sprague, Delores 81
Spring, Helen 212, 385
Springer, William 313
Springett, Kathy 96
Squiers, Milton 300
Stacy, Bernadette 385
Stacy, Edwin 301
Stafford, Sally 85
Stagner, Eugene 385
Staley, Pamela 385
Staley, Rick 327
Stamas, George 211
Stamberg, Allan 276
Stamberg, Elaine 218, 385
Stamp, Dennis 385
Stanard, Terry 385
Standing, Linda 259
Stanek, Joan 385
Stang, Carol 385
Stanley, Frederick, Jr. 269
Stanley, Michael 385
Stanton, Ardis 253
Stanton, Dennis 235
Stanton, Kay 385
Stanton, Virginia 253
Stapert, Karen 229, 252
Starbeck, Christa 254
Stark, John, Jr. 224, 385
Stark, Judith 230, 385
Stark, Sandra 229
Starkey, William 385
Starr, Susan 385
Stauffer, Donald 316, 385
Stearn, Steven 267
Stearns, Barbara 385
Steckly, Karen 385
Steeb, Carolyn 286
Steel, Pamela 72, 229, 385
Steele, Nancy 63
Steele, Sherie 218
Stefaniuk, Roman 385
Stegman, Lois 385
Steinfort, Paul 258
Steinhauser, Lindell 208, 293
Steinke, Richard 240, 385
Stennecke, Marsha 385
Stephan, Larry 224, 385
Stephens, Michael 385
Stephens, Nancy 385
Stephens, Sophie 258
Stephens, Vicki 96, 229, 318
Stephens, Yvonne 385
Stephenson, Ralph 186, 187, 333
Sterk, Marilyn 79, 385
Sterling, David 236, 385
Sterling, Marilea 229
Sterosky, Ellen 323
Sterrett, Dale 386
Steudle, Gail 65, 386
Stevens, John 219
Stevens, Leigh 310
Stevens, Robert 218, 386
Stevenson, Ralph 68
Steward, Betty 302
Stewart, Donna 386
Stewart, Timothy 386
Stickney, Lois 386
Stock, Michael 220, 386
Stoeckle, Karen 250
Stoeffler, Mary 258
Stofcheck, Martha 229
Stofcheck, Paul 386
Stokes, Wayne 386
Stokoe, David 386
Stolt, Harry 328, 329, 335, 386
Stone, Marvin 92
Stoner, Gary 173
Stoner, Susan 307, 336
Storkan, Gary 208, 260, 300
Storkan, Sue 63, 386
Stoudt, Richard 386
Stoutmeyer, Gene 258, 260, 386

FASHION FOR CAMPUS
AND CAREER GIRLS

Jacobson's

Stover, James 386
Stover, Jerry 386
Stover, Jill 66
Stowe, Beverly 258
St. Pierre, Michael 327
Straka, Joseph 386
Strangways, James 269
Strasen, Christine 101, 244, 245, 246
Strate, James 189, 248
Stratton, David 222
Stratton, Ronald 68
Strauch, Stephen, Jr. 60
Strauss, Lawrence 237, 239, 242, 265, 272, 330, 386
Strawderman, Jerry 386
Strawn, Nancy 302
Streeter, Jon 386
Streeter, Sue 386
Streeter, William 80
Strefling, Carol 79
Stribley, Patricia 255, 386
Strindmo, Carol 386
Strnad, Theodore 169, 248, 386
Strobl, James 320
Stroup, Evan 386
Strout, Rolf 162
Strubel, Maurene 98
Struik, Bruce 226, 386
Strunk, Alison 230, 252, 307, 386
Stuart, James III 309
Stuart, Paul 269
Stubbins, Sara 252
Stuckey, Sharon 386
Stuckey, Sheryl 386
Studer, David 386
Stulpins, Inara 386
Stults, Nancy 254
Stumpf, Beatrice 101, 246, 386
Sturtevant, William 315
Stutsman, Gary 238, 386
Suchevits, Thomas 300, 386
Suchner, Robert 386
Suffel, Alan 76, 316
Sugden, Barbara 230
Sugden, Sharon 253
Sugiyama, George 80
Sulka, John 193
Sullenger, Gary 248
Sullivan, Michael 260, 263
Sullo, Carolyn 293
Suter, Michael 258, 266
Sutherland, Donald 221, 251
Sutter, Robert 320, 335
Sutton, Judith 227
Sutton, Marcia 282
Swade, Henry 386
Swan, Elaine 83
Swan, Mary 386
Swan, Susan 144, 158, 293
Swank, Marilyn 98
Swart, Sheryl 254
Swartley, Constance 286
Swartz, Charles 386
Swartz, Stewart 386
Sweet, Thomas 386
Sweitzer, Marie 386
Swiatecki, Anne 387
Swidorski, Carl 70
Swierzbin, David 387
Swiger, Candice 263
Swihart, Charles, Jr. 224
Swing, Roger 313
Swope, Carolyn 286, 387
Syers, Barbara 307, 387
Sykes, Edward 312
Sykes, Helen 387
Sylvester, Marilyn 218
Szamecki, James 315
Szocinski, James 387
Szymanski, Mary 306
Taft, Sally 387
Tait, Marianne 387
Takahashi, Tomoyo 216
Takekawa, Shinya 216, 387
Talcot, Margaret 81, 387
Tarrant, Carolyn 253, 265
Taylor, David 387
Taylor, Dorothea 387
Taylor, Gabriel 214
Taylor, Janet 85
Taylor, Linda 67
Taylor, Marilyn 253
Taylor, Robert 387
Taylor, Robert 269
Taylor, Robert 387
Taylor, Sherry 387
Taylor, William 243, 387
Tebo, Robert 231
Teller, Spencer 269
Telmet, Tiit 387
Tenhagen, Gary 387
Tennant, Ann 261, 265
Tennant, Joianne 387
Teny, Pam 293
Terdal, Linda 387
Terlep, Stephen 158, 159, 162, 387
Terpstra, Allan 252, 253, 387
Terry, Diane 387
Terry, Frederick 387
Tetteh, James 214, 387
Tetterton, Daryl 387
Tetzlaff, Richard 76, 387
Teufel, Susan 208
Teutsch, Carol 387
Texter, Ronald 222
Thalhammer, Ronald 263, 264
Thapan, Michael 236
Theile, David 218, 387
Theisen, Robert 296
Theuerkorn, Noreen 218, 263, 264, 387
Theut, Sharon 66
Thias, Donna 101, 387
Thiel, David 315
Thierbach, Terence 327
Thill, Robert 387
Thoma, Richard 315, 387
Thomas, Arthur 317
Thomas, Barbara 387
Thomas, Bruce 80
Thomas, David 296
Thomas, Elinor 387
Thomas, Mike 71
Thomas, Norton 188
Thomas, Robert 388
Thompson, Jon 388
Thompson, Mary 388
Thompson, Robert 70, 234
Thompson, Suzette 388
Thorngate, Wendell 263
Thornton, Robert 388
Threlkeld, Nancy 302
Thurow, Jennifer 388
Thursam, Gary 309
Thursam, Marilyn 388
Tibbe, Daniel 243
Tibbits, Rolland, Jr. 388
Tillman, Ditmar 313
Tillman, Horst 313
Tillotson, John 90
Timco, Sandra 302
Timmerman, David 235, 388
Timmerman, Sandra 388
Tinney, Rianne 286
Tinnin, Barbara 388
Toade, Owen 326
Todd, Richard 68, 251, 388
Todhunter, Georgia 388
Toenniges, Eileen 388
Toepfer, Jane 302

YOUR SOCIAL CENTER
ON CAMPUS

The University Student Center

Tolin, Tina 388
Tomlin, Nancy 218
Tomlinson, Joseph 320, 388
Tomsa, James 388
Tonn, Cameron 258, 266, 267, 388
Topp, Lynwood 388
Torsky, John 296, 335
Torstrick, Albert, III 309
Torzewski, Carol 63
Towles, Saundra 229, 388
Townsend, Donna 264
Townsend, Judith 215, 388
Traczyk, Dennis 320
Tran, Brenda 229
Tranter, John 229, 320
Trapp, Robert 388
Trask, Leeann 94, 314
Travis, Beth 388
Treder, Sharon 63, 224, 388
Treglown, Brian 294
Tremble, Maureen 203, 290
Tresh, William 388
Treudt, Andrea 79, 388
Trevarrow, Ruth 101, 229, 388
Triemstra, Judith 388
Trimpe, Marie 286
Triplett, Ajac 183
Troiano, Roberta 388
Trombley, Barbara 229, 286, 388
Trowbridge, Rita 388
Troyer, Jacob 212
Troyer, Susan 388
Trudeau, Richard 162
Trzaskus, Lawrence 236
Trzeciak, Richard 236
Tucker, Billy 206
Tucker, Ned 304
Tucker, Sharon 63
Turner, Alvin 388
Turner, Harold 388
Turner, Michael 326
Turner, Renee 388
Turrall, Judith 83, 290
Tuthill, Lanny 102
Tyson, Dennis 60, 243

Udkovich, Darle 309
Uekert, Leigh 389
Uhl, Donna 389
Uhl, James 324
Ulbrich, Roy 315, 389
Ulrey, Charles 389
Ulrey, Mary 389
Underwood, Donna 389
Underwood, Steven 294

Vahrenwald, Joan 389
Valenti, Samuel 74, 300, 335
Valentine, Doris 101
Valluzzo, Robert 237
VanAndel, Renn 224, 389
VanBemelen, Carol 318
Van Bruggen, Kathryn 254
VanCampen, Marsha 215, 282, 336, 389
VandeGiessen, Lois 389
VandenBerg, Jack 389
VandenBerg, Ralph 258
VandenBos, Evert, II 389
VandenBos, Roger 389
VandenBosch, Bruce 263
VandenBrink, Wayne 389
VanderBerg, Thomas 240
VanderGon, Elaine 253
VanderHoff, Frank 389
VanderJagt, Mary 253
VanderKolk, Alice 253, 389
VanderKooi, Cornelius 226
VanderLaan, Robert 389
VanderLinde, Guillermo 216
VanderLugt, Elisabeth 389
VanderMeiden, Mary 389
VanderMolen, Dian 252
VanderMolen, Dicie 255
VanderMolen, Virginia 253, 261
VanderNaald, Nancy 260
VanderSchie, Anthony 218
VanderSchie, Paul 218
VanderStelt, Merikay 292
VanderWal, Janice 208
VanderWeele, Sandra 389
VanderWege, Robert 90, 222
VanderWeide, Paul 389
VanderYacht, Terry 234
VandeVrede, Larry 389
VanDuinen, Dan 224, 389
VanDussen, Mary 263
VanDyke, Joel 218, 389
VanDyke, Richard 333
VanEck, Thomas 389
VanEerden, Judith 229
VanGemert, Barbara 89, 204, 389
VanHala, Douglas 263, 264
VanHoven, Thomas 222
VanKeuren, Cora 389
VanKeuren, Terryl 389
VanKleek, Gail 208
VanLente, Janice 94
VanLente, Jon, Jr. 211, 389
VanLente, Robert 389
VanLiere, Arlene 253
VanMeter, Terrie 282
VanNus, Janet 284, 389
VanOoyen, Marinus 389
VanSchelven, Donn 320, 389
VanSlyke, Albert 76
VanTil, Donna 245, 258
VanTreese, Jack, II 389
VanVliet, David 162
VanWormer, Kenneth 326, 327, 389
VanWymelbeke, Chantel 65, 314
VanZoeren, Max 390
VanZweden, David 238
Vaubel, Lois 72, 208, 318, 336
Vavrek, George 220
Veihl, Cathryn 89
Veit, Candy 264
Veltema, Jeanne 390
Veltema, Stefford 235, 242
Velting, Sandra 269
Velting, Sheryl 67
Venn, Donald 312
Ventura, Ronald 237
Verdun, Sylvia 298, 390
Verhage, Zoe 284
Verity, Terrence 215, 258
VerMeulen, Carol 101
VerNasco, Michael 309
VerPlank, Robert 328
VerStelle, Donna 252
VerStrat, Randall 390
Veugeler, George 231
Vianello, Carol 290, 390
Viard, Richard 60, 211, 221
Vickery, Paul 265
Vilmar, Jacqueline 85, 203, 208
Vink, Roger 309
Viviano, Anthony 76, 390
Vlahon, Arthur 165
Vlajkov, Joanne 290
Vliek, Bruce 390
Vogler, James 185, 186
Volkers, Bruce 253
Vollink, Carol 390
Volstromer, Sandra 390
VonLosberg, Jill 258
Voogd, Terrence 390

Publication Division

The most modern facilities along with Michigan's largest book bindery assure you that your publications will receive the attention they deserve.

THE DEAN-HICKS COMPANY

Telephone GL 9-8141 *Teletype GR-343*

217 GRANDVILLE AVE., S. W. GRAND RAPIDS 2, MICHIGAN

Hot and Thirsty? RELAX!

Take a **Dairy Queen Shake Break**

Dairy Queen

World's most delicious milk shakes in your favorite flavors. Enjoy one today!

TERRY'S

24 Hour Launderette

726 West Main

"For Your Convenience"

Western's Students

Are Always Welcome

STUDENT DIRECTORY

Vorce, Lynne 96, 286
Vosburgh, James 390
Voss, James 390
Voss, Michael 390

Wade, Kathleen 390
Wade, Nona 81
Wagenaar, Shirley 390
Wagner, Gerald 390
Wagner, Jeanie 67, 282
Wagner, Richard 294, 390
Wagner, Ronald 390
Waiters, Juanita 264
Waksmundski, Stanley 390
Walczak, Richard 390
Walden, Gwendolyn 299
Waldo, Mary 390
Waldorf, Richard 206, 294
Walker, Barry 390
Walker, Elizabeth 332
Walker, John 301
Walker, Linda 390
Walker, Moses 218, 390
Walker, Ruth 215, 318
Walker, Sharon 253
Walkins, Dennis 253
Wallace, Bernadine 237, 390
Wallace, Donavan 390
Wallace, Kenneth 335
Wallace, Raymond 390
Waller, Roderick 216
Walma Wayne 390
Walroth, James 390
Walsh, Carl 390
Walsh, William, Jr. 300
Walter, Sandra 282
Walters, Mary 101
Waltman, Cynthia 282
Walton, Gail 318
Wamba, Ernest 214
Warburton, Peter 309
Ward, Charles 242, 390
Ward, Jacqueline 293
Ward, Robert 263
Ware, Vivian 215, 218, 390
Warhurst, Ronald 165
Warmington, James 90
Warnecke, William 104
Warner, Donald 187, 390
Warner, Wanda 390
Warnock, Lynne 229
Warren, Theodore 66, 205
Warren, William 269
Warrick, Cynthia 63
Washington, Helen 253
Washington, Raymond 391
Wassink, Donald 391
Waters, Gloria 89, 298, 391
Waters, Milton 162
Waters, Richard 317
Watkins, Algier 76, 261
Watson, Charles 221
Watson, Edwin 391
Watson, Jill 85
Weaks, Barbara 96, 391
Weaver, Karen 255, 391
Weber, Nancy 260, 265, 391
Webley, Noel II 304
Webster, John, Jr. 315
Webster, Rosemary 391
Webster, Thomas 207, 320
Weckerly, Marilyn 391
Wedell, Harvey 313
Wedgwood, Carol 318
Weeks, Thomas 258
Wegener, Eugene 391
Wegner, David 253
Weibel, Arnold 250
Weibel, Timothy 294
Weick, Lucille 85, 318
Weigel, Raymond 219
Weigl, Dorothy 307
Weiler, Kathleen 94, 318
Weingart, Milo 391
Weinkauf, Judy 302
Weir, Nancy 286
Weiss, Bruce 330
Weiss, Richard 330
Weiss, Wayne 391
Welborn, Robert 237, 239, 391
Weller, Bernard 391
Weller, Richard 391
Wellever, Carolyn 254
Wellise, Robert 391
Wendel, Carol 290
Wendt, Carolyn 230
Wendt, William 243
Wenger, Jerome 253, 391
Wernert, Karen 72
Werry, Joan 246
Wescott, Jane 391
Wesoloski, Louise 391
Wesorick, David 391
Wessinger, Mary 391
Wessinger, William 71
West, Alan 391
West, Janet 302
West, William 333
Westbay, Timothy 316
Westerville, Paul 391
Westmoreland, Kathleen 391
Westra, John 250
Whaley, Jerrold 221
Whaley, Marilyn 263
Wheat, Virginia 250
Wheaton, Barbara 290, 391
Whipple, Joanne 293
Whisman, Patricia 89, 302
Whitaker, Leslie, Jr. 305
White, Catherine 230
White, Charles 238
White, Mary 391
White, Philander 181
Whiting, Geoffrey 313
Whitman, Sue 242
Whitmore, Donald Jr. 296
Whitney, Kay 254
Whitney, Paula 263
Whittier, Steven 265
Whitton, Jerry 229, 391
Whitwam, Donna 290, 391
Wibalda, Anne 391
Wibbelman, Annette 94, 391
Wible, Carole 391
Wick, Bonita 205, 318
Wickett, Marilyn 229
Wickmann, Bruce 224
Wieland, Joyce 391
Wieland, Sally 253
Wierenga, Sandra 391
Wierman, Barbara 318, 391
Wiese, Karen 231, 391
Wiessner, Annette 258
Wightman, Elsabeth 392

SETH E. GIEM AND ASSOCIATES, INC.

SKILL INTEGRITY RESPONSIBILITY

426 W. South St.
KALAMAZOO, MICH
W. S. Whitaker
President

General Contractors

A Member of The Associated General Contractors of America

Builders of:
Hoekje Hall
Addition #2 to McCracken Hall
French Hall
Bigelow Hall

Phone FI 5-8508

DELMA STUDIOS

Office and Laboratory
255 Park Avenue South
New York, N.Y. 10003
ORegon 7-7788

★ ★

OUR
OFFICIAL
YEARBOOK
PHOTOGRAPHER

★ ★

Sharpe's Colonial House

FINE EARLY AMERICAN FURNITURE & ACCESSORIES

448-450 WEST MICHIGAN AVE., FI 9-2540, KALAMAZOO, MICH.

Klover Gold

DAIRY PRODUCTS

MILK

HOMOGENIZED
BUTTERMILK
SKIMMED MILK
CHOCOLATE MILK
BUTTER
EGGS
COTTAGE CHEESE
HALF & HALF
ORANGE JUICE

3 DELIVERIES PER WEEK

342-9891

Refrigerated Dairy Products Delivered
To Your Door or Your Store
"By Local People"

a complete line of selected dairy products
in all the Kalamazoo area since 1904

DEAN FOODS COMPANY, INC.

THE ONE-STOP PARTY SHOP

RARE FOOD TREATS

READY TO SERVE

FREE PARKING
ALONGSIDE STORE

431 NORTH ROSE STREET

Wilbur, Gary 392
Wilcox, Andrew 92, 392
Wilcox, Dolores 223
Wilcox, Doris 223, 392
Wilcox, Gary 229
Wilcox, Thomas, Jr. 224
Wilcoxen, David 236
Wild, Wendy 81, 269
Wildinson, Ada 230
Wiley, Joyce 392
Wilhelm, Louis 316, 392
Wilhelm, Richard 316, 392
Wilkins, Donna 323
Wilkins, Thomas 392
Wilkinson, Ada 392
Wilkinson, Larry 80, 309
Willett, Allan 248
Williams, Dawn 101
Williams, Edward 304, 335,392
Williams, Ellen 221
Williams James 392
Williams, Linda 229
Williams, Linda 392
Wililams, Linda 290
Williams, Lynn 89
Williams, Rodney 215
Williams, Stanfort 162
Williams, Wesley, Jr. 323
Williamson, Eric 392
Williamson, Mary 318
Willick, Lyle Jr. 162, 392
Willingham, Linda 392
Willson, Ann 392
Willson, Dean 269
Wilson, Barbara 244, 250
Wilson, David, II 237, 289
Wilson, Jean 244
Wilson, Lawrence 221
Wilson, Patricia 258
Wilson, Roberta 392
Wilson, Sarah 392
Wilson, Thomas 212
Wilson, Thomas 219
Wiltse, Carl 256, 261, 263, 264, 392
Winchell, Quanah 392
Windemuller, Marcia 392
Windover, Mary 392
Wingeier, Stanford 392
Winslor, Betty 72
Wirth, Edward 269
Wirtz, James 392
Wischer, Thomas 315
Wise, Doreen 233
Wiseman, Randy 258, 267
Wisinski, Michael 392
Wismer, Jack 294
Wissinger, William 392
Witt, Frank 392
Witte, Thomas 392
Witteveen, David 315
Witucki, Judith 292
Woldt, David 392
Woleben, Robert 240
Wolf, Barbara 229, 392
Wolf, David 224, 392
Wolf, Robert 224
Wolf, Sheila 284
Wolf, Thomas 392
Wolfe, Marshall 392
Wolfe, Patricia 392
Wolfe, Sandra 258
Wolff, Maurice 392
Woloch, Gayle 252, 393
Wolters, Orin 393
Wolters, Robert 236
Wolters, Terrance 333
Wolven, Louis 230
Wolverton, Juliann 393
Wong, Elizabeth 216
Wood, Allan 220
Wood, Barry 251, 393
Wood, Craig 393
Wood, Joseph 393
Wood, Mary 307
Wood, Paul 294
Wood, Thomas 393
Woodard, Carol 393
Woodberry, Iris 72, 298, 393
Woodcock, James 393
Woodhams, Alan 224
Woods, Dianne 393
Woods, Helen 393
Woods, Jeanne 253
Woods, John 176, 177, 393
Woods, Nancy 252
Woods, Thomas 263
Worfel, Roger 393
Workman, Janet 260, 263
Worman, Patricia 286
Worsham, Beverly 250
Wotring, Janice 79, 286
Wozniak, Roger 238, 242, 393
Wray, Charles 252
Wrege, Martha 393
Wren, Colin 240, 393
Wright, Jeanette 323, 336, 393
Wright, John 235, 393
Wright, Julia 209, 393
Wright, Pamela 393
Wright, Patricia 393
Wright, Randolph 326
Wright, Robert 310
Wynbelt, Marlene 229
Wynbelt, Walter 235, 393
Wynkoop, Linda 89, 218, 393
Wytko, George 80

Yank, Ina 393
Yarbrough, Alfonzo 269, 304, 393
Yarbrough, Marilyn 101
Yarrick, James 258, 266
Yates, Linda 94
Yeagley, Michael 393
Yech, James 393
Yech, Patricia 393
Yeoman, John 231
Yeomans, Edward 393
Yeomans, Suzanne 393
Yetman, Vern 102, 393
Yettaw, Alice 293
Ylkanen, David 393
Yntema, Sally 293, 393
Yoder, Mary 230
Yougel, Albert, Jr. 393
Young, Grover, Jr. 394
Young, Karen 258
Young, Linda 394
Young, Richard 394
Youngs, Lee 394
Yoveff, Sam 394
Yovich, Nancy 205, 323
Ysseldyke, James 68, 394
Yunker, Phillip 251
Yurenka, John 394
Yurkinas, James 394

Zachary, Brian 394
Zafarana, Michael 76, 236
Zantjer, Karen 218, 394
Zapinski, Ronald 333
Zeedyk, James 394
Zelmanski, Eugene 394
Zeman, William 315
Zemba, Richard 394
Zick, Karen 229
Ziegler, Charles 394
Zielinski, Edward 189
Zill, Gail 250, 263
Zimmerman, Don 258, 266
Zimmerman, Donald 394
Zimmerman, Judith 290
Zinchook, Gwendolyn 394
Zinn, Norman 394
Zinnbauer, Frederick 394
Zirk, Carl 394
Zitzer, Dennis 326
Zoerhof, Barbara 252
Zoulek, Thelma 394
Zuercher, Jerry 258, 266, 267, 394
Zuidema, Connie 258
Zwitman, Daniel 330

Looking back . . .

My sincere thanks to the staff for lots of effort and hard work: *Wayne Harrison, Jim Goss, Linda Melton, Rick Markoff, Sandy Dow, Kerry Raber, Sue Greve, Sally Johnson, Jane Randall, Sue Beebe, Mary Fagg, Allan Stamberg, Louie Kolb, Gary Robbins, Alan Ivany, Sue Wiegel, Sue Perry, Larry Strauss, Liz Kemf, Connie Brown, Kiti Kershaw, Pat Kennedy, Joanne Orr, Jani Mohr, Carol Lannert, Jolene Morris, Pam Pavlik, Linda Hayner, Judy Reum, Jae Korthals, Patsy Moore, Jackie Sobie, Martha Charles, Sarah Nobles, Jane Bellanger, Carol Fisher, Jan Hensh, and Janet Brenneman;* to *Marlene "Cookie" Smith* for the introduction copy; to *Joan Reitzel* for some of the Features copy; to *Jim Carter* for help and advice; to *Carl Eerdmans, Dicie VanderMolen* and the *Kalamazoo Gazette* for photographs; to the people who didn't say, "but it's black and white?!"; to the *Administration* and *faculty* for abundant cooperation; to *Dr. Ken Macrorie* for his opinions; to *Sandy Dow, Sue Greve, Dale Martin* and *Linda Melton* for service above and beyond the call of duty; to *Mr. Zane Cannon* and his advertising class for help with the ads; to *Sigma Alpha Epsilon* for extra cooperation; to *Sam Fields,* Delma Studios; to *Mr. Robert Miller,* S. K. Smith Company; to *Mr. Ken Hicks,* Dean-Hicks Company; to *Mr. Joe Freeman,* our advisor; to all our *advertisers* for helping to support the yearbook; and special thanks to my husband, *Keith,* for all his help and understanding and for encouragements like, "Oh well, you can't judge a book by its cover."

Cover Design by
Miss Jani Mohr
WMU Graduate Art Student

. . . It's been a perceptive year.
Carolyn Martin
Editor

Concluding Panorama

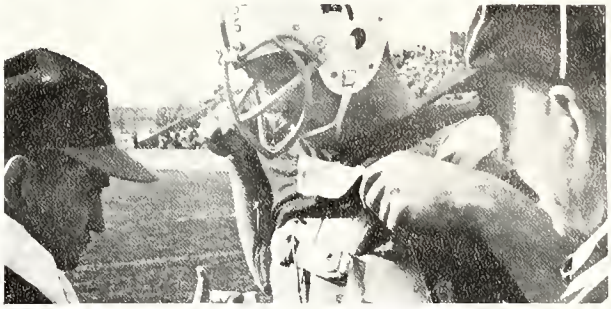

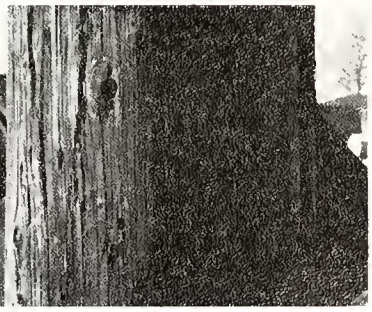

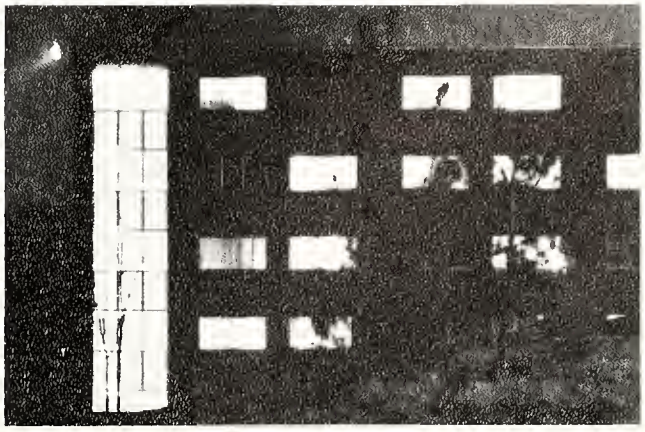

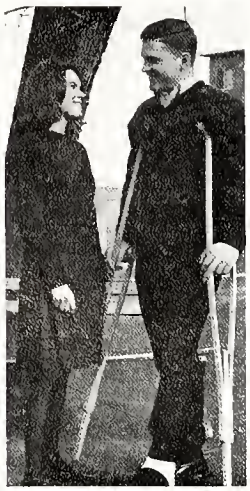

WESTERN MICHIGAN UNIVERSITY
1903

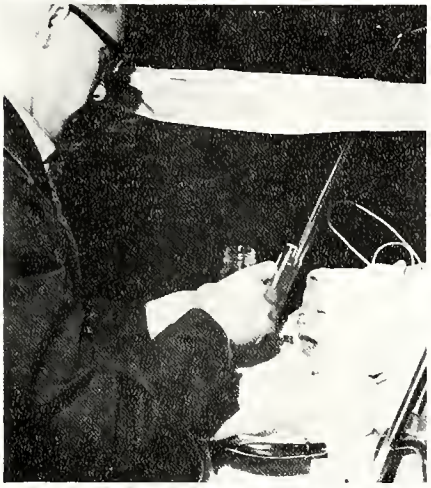

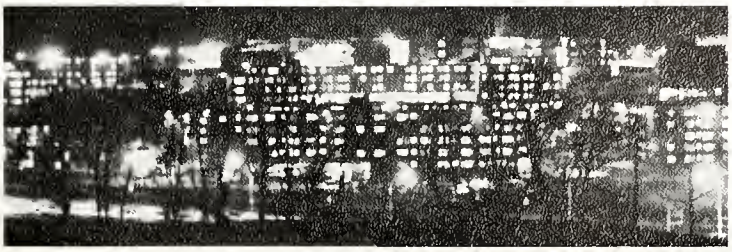

IN STORAGE - REQUEST AT DESK

FOR REFERENCE

Do Not Take From This Room

Webster Memorial Library
Decatur, Michigan 49045

RULES

The borrower of this book is responsible for the care of it while in his possession and must return it on or before the date due.

All injuries to books beyond reasonable wear and tear must be made good to the satisfaction of the Librarian.

DEMCO